

The Wiltshire Horn Sheep Society Ltd



President

D D L Davies

Vice President

R T Ling

Hon Life Members

JRN Thwaites N Morris I Owen DDL Davies J Wallis R T Ling

COUNCIL/DIRECTORS

Chairman of Council

Teresa A. Hodgkinson

Retire 2011

J W Brigg
S Brodie
T C Brown

Retire 2011

Mrs J Burke
R G Elliott
T A Hodgkinson
W Roberts

Retire 2012

A Bell
R G Hamilton
J T J Stone

Hon Treasurer

T C Brown

Auditor

Mr Symmers

Publicity & Promotion

A Bell

Company Secretary

Mrs Christina Cormack
Stickle Heaton Farm, Cornhill on Tweed,
Northumberland. TD12 4XG
Tel: 0844 800 1029

Website: www.wiltshirehorn.org.uk

email: info@wiltshirehorn.org.uk

The Wiltshire Horn Sheep Society Ltd is registered in England and Wales.
Company number 06717103

WILTSHIRE HORN SHEEP SOCIETY

OPEN DAY

(and Extraordinary General Meeting)

SUNDAY 20th JUNE 2010

at

PILKINGTON FARMS

Offley Hoo, Hoo Lane , Great Offley, Hitchin, Herts, SG5 3ED.
(see below)



Registered Wiltshire Horn Flock [871]

Our flock of 350 ewes are naturally reared and extensively grazed over more than 850 acres of grass including traditional chalk grassland at the eastern end of the Chilterns. Lambled outdoors. Breeding stock occasionally available.

Winners of the Chilterns Environment Award 2009.

Offley Hoo Traditional Quality Meat

Winners of the Countryside Alliance Local food Award for East Anglia 2009

New season Wiltshire Horn Lamb boxes (half or whole) available from July to April. Our excellent Longhorn beef and rare breed pork is available all year. Please check our website or ring for availability. Overnight chilled delivery by courier.

All our livestock is extensively grazed for flavour and tenderness, expertly selected and hung. Contact us at **Pilkington Fms** to pre-order your meat, it stays in the field until it is ready for you

Offley Hoo, Hoo Lane, Great Offley, Hitchin, Herts, SG5 3ED.

Website: www.offleyhoofarm.co.uk email: offleyhoo@aol.com

Telephone: 01462 769302 Mon to Fri – 8.30 – 4.30pm.

NATIVE BREEDS * PROVENANCE * TASTE * TENDERNESS

Breed Standard

Male and Female Horned

Horn falling back with uniform graceful curve clear of the head. In the male a stronger horn and with a second curve, which makes a picturesque adornment characteristic of the breed.

Head	Ears	Inclined to be long and broad
	Face	Wide and of medium length; pure white in colour
	Eyes	Big, bright, quick, prominent and fearless
	Nose	Wide nostril, with the flesh part of the nose preferably dark, with a roman profile.
	Teeth	Strong and set into a good strong under jaw free from any sign of weakness
	Neck	Medium length. In rams wide at the poll and back of ears, and gradually enlarging in all lines to a strong full junction at the shoulder as seen from the sides or bottom. Ewes lighter and more feminine.
Ribs		Well sprung with a full heart
Chest		Deep, with a well filled brisket
Shoulder		Wide and Oblique
Back & Loin		Long and level, well covered with flesh. Tail broad and well set up.
Legs		Forelegs straight and wide apart. Hind legs full of meat to a well angled hock with good flat bone, with strong pasterns and sound feet.
Underline		Good straight, naked
Skin		Pink in colour and covered with short, kemp wool which falls as the sheep gains condition in early spring.
Colour		White, black ticks are permitted
Weights		Live weight of rams 126kgs, ewes 72kg

General summary

Proud and stately on short legs with a certain grandeur of carriage. Pronounced masculinity in male and ewes feminine in appearance

Division of points

Head	20
Back, shoulder, ribs and loin	25
Neck	5
Hind quarters and set up of tail	25
Skin	10
General	15
	<hr/>
	100

Contents

Breed Standard	3
Treasurer's Report	4
Chairman's Report	5
Show & Sale Records	7
List of Members	14
Register of Ram Lambs	35
Register of Ewe Lambs	60
List of Members by Flock Number	139
List in Flock Book Number Order	142

Advertisers

Mrs AV & Mr JW Brigg	57
R G Elliott & Son	34
Pilkington Farms	2
South West Recording Group	59
T White	58

Treasurer's Report

The accounting period for the Society has historically been the 12 months to 31st October. It was suggested at the 2008 AGM that the accounting period be changed to allow more time for the figures to be assessed by external accountants, before their presentation to an AGM. The current accounting period is accordingly the 1st November 2008 to the 31st March 2010. Thereafter accounts will be prepared to 31st March each year. The current period accounts will be presented to the Board of Directors for approval in May 2010. The approved accounts will then be lodged with Companies House in June 2010, and they will be presented to the full membership at the 2010 AGM for any comment and discussion.

In reflection of the changes in accounting periods, the Treasurer prepared "dummy" accounts for presentation to the 2009 AGM. These were prepared on the assumed basis of a 12 month period to 31st October 2009. The figures were discussed by the membership with all queries answered. In comparison with previous years the figures showed a healthy trading period, boosted by better returns from the investments held.

Trevor Brown

Chairman's Report 2009

At the end of the Society's first year as a limited company it is encouraging to report on a successful year for the Society and the sheep industry in general, with producers enjoying higher prices for lamb and an increased demand for breeding sheep.

We have been very fortunate that blue tongue has not reappeared in our country this year, despite the outbreaks on the near continent, but it is only a matter of time before it reaches us again. It is of benefit to all the sheep industry that we continue to vaccinate our stock.

The membership has continued to grow with 60 new members since the last AGM. With the membership growing fast the Society has now reached the milestone of welcoming its 1000th member who is Mr J Stanek of Chipping Norton Oxfordshire. Numbers of Registrations for 2008 remained similar to those of the previous year which, in the economic gloom of last year's downturn, was still good news.

This year saw an end of an era with the holding of the last Royal Show. The Royal show itself was a shadow of its former self but in the Wiltshire Horn classes entries were up and exhibitors put forward the highest standard of sheep seen there for many years and were a credit to the breed.

Although the show season was uninterrupted by disease or bad weather we have unfortunately lost breed classes at major shows, such as the Bath and West and the New Forest, because of insufficient entries.

It is vitally important that the Wiltshire Horn classes are retained at agricultural shows as these events are one of our major promotional tools and are the shop window for our breed. Keeping the breed in the public eye benefits all members and it is for this reason that your Council is looking at ways to encourage members to show.

Promotion was once again concentrated around the NSA sheep events with the Society having stands at Welsh Sheep, North Sheep and Sheep South West. The stands were kept busy with particular interest in using Wilts for crossing and for breeding wool shedding replacements. Thanks go to all those who manned the stands and provided stock. We expect the Society to be represented at major NSA events in 2010.

The Society official show and sales were held this year at Gaerwen and Stoneleigh.

Gaerwen saw a steady trade with particular interest from local commercial buyers.

The first show and sale at Stoneleigh was a great success and saw a bumper trade with buyers coming from all over the country to buy their stock. There was keen bidding for the females on sale with many going to start new flocks. A new breed record was set with Jenny Grant-Parkes' supreme champion senior ram being sold for 1200gns. With the return to higher demand for our breed your Council is looking at the possibility of holding a third official sale in the future.

The South West recording group have now completed their 3rd year of recording. Their records, together with those of four members outside of the South West, are being used by Signet to develop a Wiltshire Horn Breeding index specific to the breed. The shedding ability of the Wiltshire Horn is its single most important characteristic and because of this the group has been collecting data for the last two years on shedding ability. This data will be the basis for creating a standalone shedding EBV for the breed.

Your Council fully supports the Signet recording programme and is keen for more members to join. It was for this reason that funding was introduced this year to encourage members to participate in the programme.

Thanks go to members who have exhibited at shows, keeping up the profile of the Wiltshire Horn and to members who have supported the show and sales by bringing stock for sale. To those who manned the stands at the NSA events, to the various council members who have worked hard on behalf of the Society and to Christina who works hard for us all year behind the scenes.

After 5 years as your Chairman and many years on Council I have decided it is time for new faces. My best wishes go to Teresa and her new Council, I am sure they will continue to promote the breed for the benefit of all of us.

Richard Ling

Show Record 2008

(omitted from the 2008 Flock Book)

PEMBROKESHIRE

Judge: Mr G Thomas

Ram 2 years & over

1st JTJ Stone
2nd A Rees
3rd Mrs A James

Ewe 2 years & over

1st JTJ Stone
2nd D J Bevan
3rd Mrs A James

Yearling Ram

1st A Rees
2nd Mrs A James
3rd Miss R Hamilton

Yearling Ewe

1st JTJ Stone
2nd A Rees
3rd Mrs A James

Ram Lamb

1st JTJ Stone
2nd Mrs A James
3rd A Rees

Ewe Lamb

1st JTJ Stone
2nd Miss R Hamilton
3rd A Rees

Group of Three

Miss R Hamilton

Supreme Champion - JTJ Stone

Reserve Champion - JTJ Stone

Show Records 2009

THREE COUNTIES SHOW

Judge: RT Ling

Ram

1st J Bradley & P Middleton
2nd Miss J Grant-Parkes
3rd Miss J Grant-Parkes

Ewe

1st J Bradley & P Middleton
2nd J Bradley & P Middleton
3rd Miss J Grant-Parkes

Ram Lamb

1st Miss J Grant-Parkes
2nd Miss J Grant-Parkes

Ewe Lamb

1st Miss J Grant-Parkes
2nd Miss J Grant-Parkes

Champion – Bradley & Middleton

GAERWEN SHOW & SALE

Judge: Miss A Elliott

Ewe Lamb

1st W D Edwards
2nd G A Thomas

Shearling Ewe

1st G A Thomas

Flock Ewe

1st G A Thomas
2nd G A Thomas
3rd G A Thomas

Ram Lamb

1st R J Thomas
2nd G M Edwards
3rd G M Edwards

Shearling Ram

1st R Owen
2nd W D Edwards
3rd R Owen

Stud Ram

1st W D Edwards

Group of Three Ram Lambs

1st G M Edwards

ROYAL WELSH

Judge: T C Brown

Ram 2 shear or over

1st I Owen
2nd B & H Thomas
3rd A Rees

Shearling Ewe

1st W Roberts
2nd I Owen
3rd W Roberts

Shearling Ram

1st W Roberts
2nd R Owen
3rd R G Hamilton

Ewe Lamb

1st R J Thomas & Sons
2nd R J Thomas & Sons
3rd W D Edwards

Ram Lamb

1st R J Thomas & Sons
2nd R J Thomas & Sons
3rd H E Roberts

Group of Three

1st W Roberts
2nd R J Thomas & Sons

Champion Male – I Owen
Reserve Male – W Roberts

Champion Female – W Roberts
Reserve Female – I Owen

Supreme Champion – I Owen
Reserve Supreme – W Roberts

STONELEIGH SHOW & SALE

Judge: Mr R G Elliott

Ewe Lamb

1st DDL Davies
2nd DDL Davies
3rd DDL Davies

Group of Three Ewe Lambs

1st DDL Davies
2nd M D J Newell
3rd J Grant-Parkes

Shearling Ewe

1st DDL Davies
2nd M D J Newell
3rd N & T Hodgkinson

Champion Ewe

DDL Davies

Reserve Champion Ewe

DDL Davies

Ram Lamb

1st R J Thomas
2nd S Brodie
3rd J Jeyes

Group of Three Ram Lambs

1st S Brodie
2nd R J Thomas

Shearling Ram

1st R J Thomas
2nd W Roberts
3rd J Brigg

Ram

1st J Grant-Parkes
2nd C Hill

Champion Male - J Grant-Parkes
Reserve Champion Male – R J Thomas

Supreme Champion – J Grant-Parkes

TIVYSIDE SHOW

Judge: Mr J Bradley

Ram

1st JTJ Stone
2nd A Rees
3rd JTJ Stone

Ewe

1st JTJ Stone
2nd JTJ Stone
3rd E M Jones

Ram Lamb

1st E M Jones
2nd JTJ Stone
3rd J M Davies

Ewe Lamb

1st E M Jones
2nd J M Davies
3rd A Rees

Champion – JTJ Stone

Reserve Champion – E M Jones

ROYAL SHOW
Judge: D D L Davies

Ram 2 shear or up

1st J T Jeyes
2nd I Owen
3rd Miss J Grant-Parkes

Shearling Ewe

1st W Roberts
2nd W Roberts
3rd R G Elliott

Shearling Ram

1st I Owen
2nd W Roberts
3rd S D Brodie

Ewe Lamb

1st W Roberts
2nd S D Brodie
3rd JT Jeyes

Ram Lamb

1st J T Jeyes
2nd S D Brodie
3rd J Bradley & P Middleton

Group

1st I Owen
2nd S D Brodie

Supreme Champion – W Roberts

Reserve Champion – I Owen

Best opposite sex to Champion – I Owen

Reserve – J T Jeyes

BLAKESLEY SHOW

Judge: D D L Davies

Best pair of Shearling Ewes

1st T Lever
2nd T Brown
3rd J Jeyes

Best Shearling Ram

1st R Elliott
2nd S Brodie
3rd R Elliott

Best pair of Ewe Lambs

1st S Brodie
2nd R Elliott
3rd S Lever

Best Aged Ram

1st T Brown
2nd J Jeyes
3rd S Brodie

Best Ram Lamb

1st R Elliott
2nd T Brown
3rd J Jeyes

Champion – R Elliott

Reserve – T Lever

PEMBROKESHIRE SHOW

Judge: J Brigg

Ram 2 years old and over

1st J T J Stone
2nd E M Jones
3rd Mrs A James

Ewe 2 years old and over

1st E M Jones
2nd Miss J Grant-Parkes
3rd J T J Stone

Yearling Ram

1st J T J Stone
2nd Mrs A James
3rd R G Hamilton

Yearling Ewe

1st R G Hamilton
2nd Miss J Grant-Parkes
3rd R G Hamilton

Ram Lamb

1st R G Hamilton
2nd E M Jones
3rd Miss J Grant Parkes

Ewe Lamb

1st Miss J Grant-Parkes
2nd Mrs A James
3rd R G Hamilton

Group of three

1st R G Hamilton
2nd Mrs A James
3rd E M Jones

Champion – R G Hamilton

Reserve Champion – J T J Stone

VALE OF EVESHAM SHOW

Judge: DDL Davies

Ram of Any age

1st J Brigg
2nd J Grant-Parkes
3rd Mrs A V Brigg

Ram Lamb

1st J Grant-Parkes
2nd J Grant-Parkes

Ewe of any age

1st Mrs A V Brigg
2nd J Grant- Parkes
3rd J Grant- Parkes

Ewe Lamb

1st J Grant-Parkes
2nd J Grant-Parkes
3rd Williams & Litchfield

Champion – J Grant-Parkes

Reserve Champion – Mrs A V Brigg

ANGLESEY SHOW

Judge: G Parry

Ram two shear & up

1st B & H Thomas & Sons
2nd Richard Owen
3rd R I Owen

Shearling Ewe

1st R I Owen
2nd R J Thomas
3rd R J Thomas

Shearling Ram

1st R I Owen
2nd Richard Owen
3rd W Roberts

Ewe Lamb

1st R J Thomas
2nd W D Edwards
3rd R J Thomas

Ram Lamb

1st W Roberts
2nd R J Thomas
3rd B & H Thomas & Sons

Group of Three

1st W Roberts
2nd R J Thomas

Ewe

1st R J Thomas
2nd R J Thomas
3rd B & H Thomas & Sons

Champion – R J Thomas
Reserve – B & H Thomas & Sons

NEWBURY SHOW

Judge: Mr T Elliott

Ram

1st J Grant-Parkes

Ewe

1st J Grant-Parkes
2nd N P Farmer
3rd J Grant-Parkes

Ram Lamb

1st J Grant-Parkes
2nd J Grant-Parkes
3rd N P Farmer

Ewe Lamb

1st J Grant-Parkes
2nd N P Farmer
3rd J Grant-Parkes

Champion – J Grant-Parkes
Reserve – J Grant-Parkes

MORETON IN MARSH SHOW

Judge: W D Roberts

Ram

1st R G Elliott & Son
2nd T C Brown
3rd R G Elliott & Son

Ram Lamb

1st R G Elliott & Son
2nd R G Elliott & Son
3rd P Middleton

Ewe

1st R G Elliott & Son
2nd J Grant-Parkes
3rd T C Brown

Shearling Ewe

1st T C Brown
2nd R G Elliott & Son
3rd R G Elliott & Son

Ewe Lamb

1st T C Brown
2nd R G Elliott & Son
3rd R G Elliott & Son

Champion – R G Elliott & Son

Reserve – T C Brown

BUCKS COUNTY SHOW

Judge: J Wallis

Ewe Lamb

1st R G Elliott & Son
2nd R G Elliott & Son
3rd T C Brown

Shearling Ewe

1st Mrs A V Brigg
2nd Mrs A V Brigg
3rd R G Elliott & Son

Ewe

1st R G Elliott & Son
2nd DDL Davies
3rd J Grant-Parkes

Ram Lamb

1st R G Elliott & Son
2nd T C Brown
3rd T Lever

Shearling Ram

1st R G Elliott & Son
2nd R G Elliott & Son
3rd T Lever

Ram

1st T C Brown
2nd HN & GE Morris
3rd DDL Davies

Champion – R G Elliott & Son

Reserve – R G Elliott & Son

IOLO OWEN POINTS PRIZE

Winner 2009 – Miss J Grant-Parkes

Runner-up R G Elliott & Son

KISLINGBURY FLOCK - 346

ESTABLISHED OVER 30 YEARS

Pedigree sheep in a Commercial Situation
bred for conformation and performance
2009 Championships at Blakesley, Bucks County and Moreton
Overall winners of 2004 and 2007 Flock competition

Rams available for sale at Society Stoneleigh sale 2010 & at home

Visitors always welcome

Roger and Tom Elliott - Farmers and Butchers
7 High Street, Kislingbury, Northampton, NN7 4AQ
Tel: 01604 831491

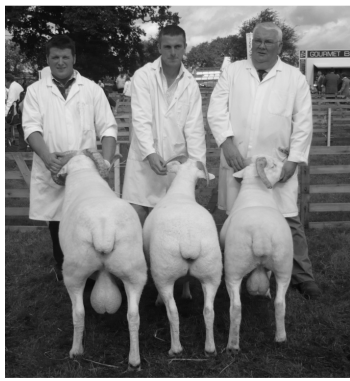

Also

HAWTHORN FLOCK - 904

Ann Elliott
Broadward Farm, Southminster, Essex, CM0 7JJ
Tel: 01621 772469

Limited number of stock available for sale

RAM LAMB

(Correction to the 2008 Flock Book)

Breeder **SE & EA Greaves**
Flock No **804**
Prefix **GERVASE**

11885 09/08 Gervase Duke d. 23706
Sire is Kislingbury Jethro (9412) NOT Watergate Just

REGISTER OF RAM LAMBS BORN IN 2009

Breeder **N Ashwin**
Flock No **00454**
Prefix **WINASH**

Sire Pertwood Kansas (M11323) ARRARR

M12121 S 3785/09 Winash Tate d. F25264
M12122 Tw 3791/09 Winash Titan d. F15276
M12123 Tw 3801/09 Winash Toby d. F20923
M12124 Tw 3828/09 Winash Trojan d. F25261
M12125 S 3839/09 Winash Tudor d. F17680

Sire Winash Rory (M11428)

M12118 Tw 3765/09 Winash Talbot d. F19275
M12119 Tw 3809/09 Winash Tornado d. F25250
M12120 Tw 3825/09 Winash Trevor d. F19289

Breeder **Sara Austin**
Flock No **01027**
Prefix **YARDLEY**

Sire Slapton Charlie (M11046) ARRARQ

M12414 S 05/09 Yardley Aaron d. F23215

Breeder **R Bainbridge**
Flock No **00851**
Prefix **HERITAGE**

Sire Heritage Alderley (M11080) ARRARR

M12395 Tw 273/09 Heritage Devizes d. F23672
M12398 Tw 365/09 Heritage Derby d. F17309

Sire Heritage Balmoral (M11431)

M12396 Tw 340/09 Heritage Dinton d. F25303

Sire Heritage Budleigh (M11432)

M12397 Tw 355/09 Heritage Dunster d. F25198

Breeder	Ms A Barnes		
Flock No	00529		
Prefix	NEWMILLS		
	<i>Sire</i>	<i>Newmills Meteor (M11437)</i>	
M12126	Tw	362/09	Newmills Oblomov d. F17700
M12127	S	365/09	Newmills Ollie d. F23023
M12128	S	366/09	Newmills Olaf d. F14332

Breeder	A L Barratt		
Flock No	00518		
Prefix	BEASTHORPE		
	<i>Sire</i>	<i>Viridian Emale (M11511)</i>	
M12304	S	545/09	Beasthorpe Persius d. F22143

Breeder	Mrs J Bates		
Flock No	00790		
Prefix	NEWSOLE		
	<i>Sire</i>	<i>Abess Heracleum (M10548) ARRARR</i>	
M12129	Tr	78/09	Newssole Eric d. F21001

Breeder	D & L Bedford		
Flock No	00639		
Prefix	MASOOF		
	<i>Sire</i>	<i>Staddlebridge Charlie (M11094)</i>	
M12130	S	733/09	Masoof Jack d. F23072

Breeder	A Bell		
Flock No	00944		
Prefix	PANCAKE		
	<i>Sire</i>	<i>Aarondale Aramis (M11066) ARRARR</i>	
M12116	S	16/09	Pancake Bighorn d. F27072
	<i>Sire</i>	<i>Trefri Huw (11304)</i>	
M12117	S	15/09	Pancake Batter d. F23718

Breeder	D J Bevan		
Flock No	00506		
Prefix	MAYHILL		
	<i>Sire</i>	<i>Carreg Ogmore (M11368)</i>	
M12412 S	01/09	Mayhill Grenadier	d. F25394

Breeder	E & AE Black		
Flock No	00688		
Prefix	STADDLEBRIDGE		
	<i>Sire</i>	<i>Staddlebridge Donald (M11445)</i>	
M12131 Tr	110/09	Staddlebridge Fergus	d. F19020
M12132 Tw	112/09	Staddlebridge Francis	d. F25397

Breeder	M Blanche		
Flock No	00743		
Prefix	GLENALMOND		
	<i>Sire</i>	<i>Glenalmond D'Artognan (M11449)</i>	
M12306 Tw	59/09	Glenalmond Fivestar	d. F21068
	<i>Sire</i>	<i>Glenalmond Elvis (M11789)</i>	
M12305 S	46/09	Glenalmond Freedom	d. F25419
M12307 Tw	64/09	Glenalmond F-Word	d. F21071
M12308 Tw	65/09	Glenalmond Furb	d. F21074

Breeder	J Bradley & P Middleton		
Flock No	00738		
Prefix	BRADLEY		
	<i>Sire</i>	<i>Gedwydd Samson (M11294)</i>	
M12133 S	21/09	Bradley Entertainer	d. F21969
M12134 S	23/09	Bradley Ecstasy	d. F19399

Breeder	R Branscombe & P Hills		
Flock No	00928		
Prefix	SWAINSFORD		
	<i>Sire</i>	<i>Newland Elusive (M11535)</i>	
M12135 S	21/09	Swainsford Berlix	d. F27595
M12136 S	27/09	Swainsford Botanix	d. F19373

Breeder	J W Brigg		
Flock No	00714		
Prefix	LIGHTHORNE		
	<i>Sire</i>	<i>Gorse Vicar (M10387) ARRARR</i>	
M12147	Tw	85/09	Lighthorne E-Mail d. F19449
M12148	Tw	15/09	Lighthorne E-Bay d. F19461
	<i>Sire</i>	<i>Gorse Xceptional (M11104) ARRARR</i>	
M12145	S	22/09	Lighthorne Erol d. F23210
	<i>Sire</i>	<i>Gorse Yokel (M11454)</i>	
M12146	S	77/09	Lighthorne Ed d. F25530

Breeder	Mrs A V Brigg		
Flock No	00398		
Prefix	GORSE		
	<i>Sire</i>	<i>Gorse Undergrad (M9995)</i>	
M12142	S	60/09	Gorse Archie d. F25518
	<i>Sire</i>	<i>Gorse Winston (M10713)</i>	
M12144	S	66/09	Gorse Arthur d. F23150
	<i>Sire</i>	<i>Lighthorne Chunkie (M11459)</i>	
M12143	S	12/09	Gorse Alan d. F21122
M12382	S	03/09	Gorse Ali d. F25491
	<i>Sire</i>	<i>Trygam William (M10656) ARRARR</i>	
M12137	S	07/09	Gorse Adam d. F16613
M12138	S	15/09	Gorse Alec d. F16620
M12139	S	05/09	Gorse Alex d. F19413
	<i>Sire</i>	<i>Tyddyn Mawr Samson (M10991) ARRARR</i>	
M12140	S	11/09	Gorse Andy d. F25495
M12141	S	48/09	Gorse Alfie d. F17823

Breeder	S Brodie		
Flock No	00008		
Prefix	BROCKHALL		
	<i>Sire</i>	<i>Brockhall Embezzler (M11464)</i>	
M12151	Tw	4/09	Brockhall Gaffer d. F23224
M12152	Tw	5/09	Brockhall Geezer d. F21183
M12391	S	07/09	Brockhall Gladiator d. F25583
M12392	Tw	08/09	Brockhall Ghost d. F21182
M12393	Tw	09/09	Brockhall Gemini d. F21182
	<i>Sire</i>	<i>Slapton Charlie (M11046) ARRARQ</i>	
M12149	Tw	2/09	Brockhall Grenadier d. F25562
M12150	S	3/09	Brockhall Gangster d. F25575

M12389 Tw	01/09	Brockhall Govenor	d. F21184
M12390 Tw	06/09	Brockhall General	d. F23225

Breeder	A Brodie & H Menos
Flock No	00830
Prefix	BEENLEIGH

	<i>Sire</i>	<i>Watercombe Blue Boy (M11213)</i>	
M12371 Tw	54/09	Beenleigh Amiable	d. F21865

Breeder	T C Brown
Flock No	00510
Prefix	GRAFTON

	<i>Sire</i>	<i>Creedy Felix (M11416)</i>	
M12153 S	642/09	Grafton Duke	d. F23238
M12154 S	683/09	Grafton Druid	d. F21242

	<i>Sire</i>	<i>Newnham Colonel (M10893)</i>	
M12155 S	684/09	Grafton Diplomatt	d. F25099

Breeder	FE & J Burke
Flock No	00769
Prefix	VENTONGLIDDER

	<i>Sire</i>	<i>Pertwood Leo (M11676)</i>	
M12159 Tw	438/09	Ventonglider Emir	d. F19526
M12160 Tw	456/09	Ventonglider Epirot	d. F19206
M12161 S	460/09	Ventonglider Erato	d. F25668

	<i>Sire</i>	<i>Ventonglider Atlas (M10741) ARRARR</i>	
M12156 Tw	370/09	Ventonglider Enclid	d. F19494
M12157 Tw	371/09	Ventonglider Enterpe	d. F19494

	<i>Sire</i>	<i>Ventonglider Centurian (M11474)</i>	
M12158 Tr	423/09	Ventonglider Eros	d. F19522

Breeder	TO & PL Cligg
Flock No	00667
Prefix	COURTBARTON

	<i>Sire</i>	<i>Courtbarton Darlon (M11838)</i>	
M12309 Tw	101/09	Courtbarton Eduardo	d. F23352

Breeder	D D L Davies		
Flock No	00261		
Prefix	BOXES		
	<i>Sire</i>	<i>Boxes Fanfare (M11143) ARRARR</i>	
M12162	Tw	17/09	Boxes Ian d. F23393
M12163	S	01/09	Boxes Ivor d. F23400
M12164	S	18/09	Boxes Imp d. F23407
M12399	S	03/09	Boxes Item d. F25757
M12400	S	13/09	Boxes Irrestible d. F23412
M12401	S	11/09	Boxes Internet d. F16694
M12402	S	19/09	Boxes Intrepid d. F23058
M12403	S	52/09	Boxes Intent d. F21373
M12404	S	53/09	Boxes Insignia d. F21337
	<i>Sire</i>	<i>Kislingbury Kestrel (M9715) ARRARR</i>	
M12405	S	05/09	Boxes Inproper d. F31010
M12406	Tw	25/09	Boxes Initial d. F25763
M12407	Tw	24/09	Boxes Inca d. F25763
M12408	S	23/09	Boxes Inferno d. F25762
M12409	Tw	50/09	Boxes Invent d. 21338
M12410	Tw	51/09	Boxes Investor d. 21338
M12411	S	54/09	Boxes Incognito d. F21374

Breeder	G M Edwards		
Flock No	00380		
Prefix	CAER GOLL		
	<i>Sire</i>	<i>Caer Goll Billy (M11514)</i>	
M12165	Tw	01/09	Caer Goll Danial d. F19713
M12166	Tw	02/09	Caer Goll David d. F19716
M12167	Tw	04/09	Caer Goll Donald d. F19710
M12168	Tw	07/09	Caer Goll Dan d. F15552

Breeder	W D Edwards		
Flock No	00812		
Prefix	GLASGRAIG		
	<i>Sire</i>	<i>Trygam Adam (M12084)</i>	
M12169	Tw	201/09	Glasgraig Dyl d. F15560

Breeder	J M Ellender		
Flock No	00560		
Prefix	CHASTY		
	<i>Sire</i>	<i>BradleyX Basil (M9825) ARRARR</i>	
M12170	S	07/09	Chasty King d. F23564

Breeder **R G Elliott**
Flock No **00346**
Prefix **KISLINGBURY**

Sire *Lawford Zanadam (M11580)*
M12171 S 04/09 Kislingbury Royal d. F25970
M12172 S 12/09 Kislingbury Regal d. F25964
M12173 S 16/09 Kislingbury Rex d. F25967
M12310 S 02/09 Kislingbury Roger d. F25954

Sire *Trefri Fighter (M10586) ARRARR*
M12311 S 03/09 Kislingbury Rufus d. F19727
M12312 Tw 14/09 Kislingbury Randolph d. F19735
M12313 S 20/09 Kislingbury Rastus d. F19725

Breeder **A Evans**
Flock No **00787**
Prefix **TOPWELL**

Sire *Celyn Jack (M11015) ARRARR*
M12174 S 76/09 Topwell Dandy d. F23319
M12175 Tr 78/09 Topwell Dasher d. F11771
M12176 Tr 80/09 Topwell Dennis d. F11771

Breeder **J G Flinton**
Flock No **00733**
Prefix **HACKNESS**

Sire *Gedwydd Super (M11292) ARRARR*
M12177 Tw 01/09 Hackness Douglas d. F21537
M12178 Tw 02/09 Hackness Daniel d. F21536

Breeder **Gatcombe Park Estate**
Flock No **00626**
Prefix **GATCOMBE**

Sire *Lawford Wellingborough (M10513) ARRARR*
M12314 Tw 1420/09 Gatcombe First Admiral d. F21621

Breeder **Dr A Gibbs**
Flock No **00900**
Prefix **OLDHALL**

Sire *Glenalmond Euan (M11790)*
M12315 S 06/09 Oldhall Archie d. F24649
M12316 Tw 07/09 Oldhall Alex d. F24656

Breeder	Miss J Grant-Parkes		
Flock No	00692		
Prefix	NEWLAND		
	<i>Sire</i>	<i>Cynfarwy Gwilym (M11745)</i>	
M12372	S	103/09	Newland Galahad d. F19568
M12373	S	104/09	Newland Galagar d. F23692
	<i>Sire</i>	<i>Newland Acrobat (M10063) ARRARR</i>	
M12180	Tw	95/09	Newland Gristle d. F21090
	<i>Sire</i>	<i>Newland Dodge (M11185) ARRARR</i>	
M12181	Tw	98/09	Newland Glance d. F23694
	<i>Sire</i>	<i>Newland Fahrenheit (M11881)</i>	
M12179	S	92/09	Newland Guru d. F23692

Breeder	SE & EA Greaves		
Flock No	00804		
Prefix	GERVASE		
	<i>Sire</i>	<i>Clifton Clive (M10697) ARRARR</i>	
M12383	Tw	04/09	Gervase Ellery d. F26109
M12384	Tw	05/09	Gervase Elgin d. F26109
M12385	S	06/09	Gervase Erskine d. F19569
M12386	S	07/09	Gervase Eaton d. F26113
M12387	Tw	08/09	Gervase Earl d. F23696
M12388	Tw	11/09	Gervase Elliott d. F18432

Breeder	G Gruzelier		
Flock No	00792		
Prefix	GRUZELIER		
	<i>Sire</i>	<i>Pertwood Kremlin (M11330) ARRARR</i>	
M12182	Tw	124/09	Gruzelier Bertie d. F21741

Breeder	R G Hamilton		
Flock No	00674		
Prefix	AMAROO		
	<i>Sire</i>	<i>Cynfarwy Fforddrych (M11377) ARRARR</i>	
M12183	S	195/09	Amaroo Hippocrates d. F21745
M12184	Tw	203/09	Amaroo Hare d. F26165
M12185	Tw	211/09	Amaroo Hobbes d. F23760
M12186	Tw	212/09	Amaroo Honderich d. F23760

Breeder	WHJ Hannis		
Flock No	00793		
Prefix	SHURDINGTON		
	<i>Sire</i>	<i>Kingsbank Boris (M11290) ARRARR</i>	
M12187	S	17/1/09	Shurdington Fury d. F19806

Breeder	C Hart		
Flock No	00959		
Prefix	BERRYCOTT		
	<i>Sire</i>	<i>Betula Harold (M11272)</i>	
M12188	S	01/09	Berrycott Bartholomew d. F26803
M12189	Tw	02/09	Berrycott Belvedere d. F26807

Breeder	D Hart-Davis		
Flock No	00432		
Prefix	OWL PEN		
	<i>Sire</i>	<i>Winash Peter (M10685) ARRARR</i>	
M12190	Tw	286/09	Owlpen Romeo d. F14568

Breeder	Mr A Heath		
Flock No	01009		
Prefix	PINKWELL		
	<i>Sire</i>	<i>Aarondale Aramis (M11066) ARRARR</i>	
M12381	S	05/09	Pinkwell Augustus d. F25242

Breeder	J M Hemingway		
Flock No	00475		
Prefix	SHOFF		
	<i>Sire</i>	<i>Souldrop Emperor (M10860)</i>	
M12191	Tw	112/09	Shoff Freddie d. F26254

Breeder	J C Hewitt		
Flock No	00556		
Prefix	WHITE ASH		
	<i>Sire</i>	<i>Boxes Bad Boy (M9693) ARRARR</i>	
M12374	Tw	756/09	White Ash Jay d. F23897
M12375	Tw	757/09	White Ash Jackdaw d. F26290

Breeder **N & T Hodgkinson**
Flock No **00650**
Prefix **SOULDROP**

Sire *Tyddyn Mawr Tiger (M11341) ARRARR*
M12192 Tw 224/09 Souldrop Iona d. F21881
M12193 Tr 228/09 Souldrop Ivan d. F19498
M12194 S 266/09 Souldrop Indiana d. F21874

Breeder **K Hodson**
Flock No **00826**
Prefix **MOUNTFLIRT**

Sire *Kelletswood Gilbert (M10865) ARRARR*
M12196 Tw 57/09 Mountflirt Derry d. F21928

Sire *Mountflirt Atlas (M11217)*
M12197 Tr 58/09 Mountflirt Donard d. F26352

Sire *Whitewell Fred (M10525) ARRARR*
M12195 Tw 56/09 Mountflirt Drum d. F20229

Breeder **G Ingleby**
Flock No **00834**
Prefix **CROYDEBAY**

Sire *Lawford Yeoman (M11240) ARRARR*
M12199 S 492/09 Croydebay Dazzle d. F23589
M12200 Tw 501/09 Croydebay Doodle d. F25976
M12201 S 503/09 Croydebay Dougless d. F25978

Sire *Maddoxford Impala (M10564) ARRARR*
M12198 Tw 469/09 Croydebay David d. F17608

Breeder **Miss F Ingleby**
Flock No **00967**
Prefix **MEYNELL**

Sire *Lawford Yeoman (M11240) ARRARR*
M12202 Tw 08/09 Meynell Abel d. F26414
M12203 Tw 10/09 Meynell Albert d. F26411

Breeder	Mrs A I James		
Flock No	00429		
Prefix	SHEMS		
	<i>Sire</i>	<i>Carreg Narberth (M11008)</i>	
M12319	Tw	683/09	Shems Warwick d. F21948
	<i>Sire</i>	<i>Shems Supreme (M10872)</i>	
M12317	Tw	702/09	Shems Wallace d. F26456
M12318	Tw	713/09	Shems Walter d. F17068

Breeder	J M Jeyes		
Flock No	00396		
Prefix	LAWFORD		
	<i>Sire</i>	<i>Brockhall Bumper (M10400) ARRARR</i>	
M12415	Tw	63/09	Lawford Bradford d. F21983
M12416	S	79/09	Lawford Bullet d. F24059
M12417	Tw	80/09	Lawford Barnet d. F24062
	<i>Sire</i>	<i>Tyddyn Mawr Star (M10994) ARRARR</i>	
M12418	Tw	18/09	Lawford Bomber d. F14889
M12419	S	03/09	Lawford Belling d. F12930
M12420	Tw	39/09	Lawford Buckingham d. F13854
M12421	S	40/09	Lawford Basset d. F29077
M12422	S	42/09	Lawford Beaumont d. F29083
M12423	S	04/09	Lawford Baskerville d. F29081
M12424	S	07/09	Lawford Barnaby d. F29080
M12425	Tw	35/09	Lawford Bradley d. F22000
M12426	Tw	36/09	Lawford Bourton d. F27984

Breeder	BG & EM Jones		
Flock No	00811		
Prefix	CWMBWRA		
	<i>Sire</i>	<i>Lawford Zion (M11581)</i>	
M12324	S	282/09	Cwmbwra Dracula d. F23075
M12325	S	284/09	Cwmbwra Diablo d. F23078

Breeder	Owen J Jones		
Flock No	00338		
Prefix	NEWBOROUGH		
	<i>Sire</i>	<i>Gedwydd Unbeatable (M11983)</i>	
M12320	S	01/09	Newborough Johnny d. F14854
M12321	S	02/09	Newborough Jason d. F14862
M12322	Tw	03/09	Newborough Jamie d. F14862
M12323	S	04/09	Newborough Jordan d. F14860

Breeder	T Lever		
Flock No	00697		
Prefix	NEWNHAM		
	<i>Sire</i>	<i>Brockhall Fuselier (M11812)</i>	
M12204	Tw	21/09	Newnham Geezer d. F24151
M12205	S	22/09	Newnham Gerry d. F24157
M12206	Tw	23/09	Newnham Gangster d. F24186
M12207	Tw	24/09	Newnham Glen d. F24171

Breeder	R T Ling		
Flock No	00411		
Prefix	HOPE		
	<i>Sire</i>	<i>Pertwood Laddie (M11673)</i>	
M12208	Tw	575/09	Hope Yorick d. F24225
M12209	Tw	592/09	Hope York d. F24229

Breeder	D & V Marshall Cook		
Flock No	00582		
Prefix	BETULA		
	<i>Sire</i>	<i>Betula Fabius (M10537) ARRARR</i>	
M12218	Tw	170/09	Betula Kestrel d. F22191
	<i>Sire</i>	<i>Betula Galahad (M10903) ARRARR</i>	
M12219	S	167/09	Betula Kite d. F20206
	<i>Sire</i>	<i>Betula Herbert (M11270)</i>	
M12212	S	172/09	Betula Kelso d. F24250
M12213	S	174/09	Betula Knave d. F24262
	<i>Sire</i>	<i>Lawford Ythan (M11232) ARRARR</i>	
M12210	Tw	168/09	Betula Kinghorn d. F20210
M12211	Tw	169/09	Betula Kango d. F20210
M12214	Tw	161/09	Betula Kenneth d. F16085
M12215	Tw	163/09	Betula Knight d. F17191
M12216	Tw	165/09	Betula Keith d. F18570
M12217	Tw	166/09	Betula Knowle d. F18570

Breeder	Mrs H Mayles		
Flock No	00630		
Prefix	HORMAY		
	<i>Sire</i>	<i>Gedwydd Union (M11984)</i>	
M12220	S	107/09	Hormay Jock d. F26853

Breeder	A & J Mogridge		
Flock No	00550		
Prefix	ABBESS		
	<i>Sire</i>	<i>Abbess Kalanchoe (M11634)</i>	
M12329	S	349/09	Abbess Magnolia d. F24458
	<i>Sire</i>	<i>Abbess Kalopanax (M11637)</i>	
M12326	Tw	318/09	Abbess Malus d. F24463
M12327	Tw	350/09	Abbess Mahonia d. F22145
M12328	Tw	351/09	Abbess Morus d. F22145
	<i>Sire</i>	<i>Abbess Kniphofia (M11639)</i>	
M12330	Tw	320/09	Abbess Mespilus d. F22117

Breeder	P Morgan		
Flock No	00647		
Prefix	BRADLEYX		
	<i>Sire</i>	<i>Creedy Gerrard (M11763)</i>	
M12333	Tw	11/09	Bradleyx Ivan d. F22314
M12334	S	21/09	Bradleyx Ino d. F20265
	<i>Sire</i>	<i>Cynfarwy Cynan (M10305) ARRARR</i>	
M12332	S	18/09	Bradleyx Ivor d. F14406
M12331	S	05/09	Bradleyx Igor d. F11784

Breeder	HN & GE Morris		
Flock No	00052		
Prefix	HOGGESTON		
	<i>Sire</i>	<i>Bloemendaal Admiral (M11316) ARRARR</i>	
M12222	Tw	40/09	Hoggeston Wizard d. F22347
	<i>Sire</i>	<i>Hackness Arthur (M10883) ARRARR</i>	
M12221	Tw	42/09	Hoggeston Walter d. F18706

Breeder	C Morse		
Flock No	00966		
Prefix	MILLWOOD		
	<i>Sire</i>	<i>Mayhill Kinsman (M11092) ARRARR</i>	
M12223	S	01/09	Millwood Archie d. F18138

Breeder	Mr S Neads		
Flock No	00997		
Prefix	BEECH		
	<i>Sire</i>	<i>Newmills Lupin (M11088) ARRARQ</i>	
M12370 S	05/09	Beech Achilles	d. F16525

Breeder	M D J Newell		
Flock No	00433		
Prefix	MADDOXFORD		
	<i>Sire</i>	<i>Gedwydd Rees (M10943) ARRARR</i>	
M12224 S	30350/09	Maddoxford Morgan	d. F27042

Breeder	W Nicolson		
Flock No	00948		
Prefix	JAWLS		
	<i>Sire</i>	<i>Aarondale Advancer (M10684) ARRARR</i>	
M12225 Tw	132/09	Jawls Balachban	d. F22557

Breeder	R Owen		
Flock No	00599		
Prefix	TREFRI		
	<i>Sire</i>	<i>Trefri Incredible (M11649)</i>	
M12227 Tw	4725/09	Trefri King	d. F24531
M12228 S	4721/09	Trefri Ken	d. F27136
M12229 Tr	4738/09	Trefri Kevin	d. F27131
M12230 Tr	4737/09	Trefri Kit	d. F24512
M12231 Tw	4726/09	Trefri Klinsman	d. F27130
M12232 Tw	4740/09	Trefri Kai	d. F24527

Breeder	I Owen & Co		
Flock No	00060		
Prefix	GEDWYDD		
	<i>Sire</i>	<i>Gedwydd Terfel (M11648)</i>	
M12335 S	03/09	Gedwydd Victor	d. F27118
M12336 S	05/09	Gedwydd Valiant	d. F24509
M12337 S	09/09	Gedwydd Valantino	d. F20374
M12338 S	18/09	Gedwydd Vernon	d. F27127

Breeder	R O'Gorman		
Flock No	00936		
Prefix	OAKALLS		
	<i>Sire</i>	<i>Lawford Zeppelin (M11582)</i>	
M12226 S	22/09	Oakalls Agillagan	d. F29642

Breeder	J L Parkin		
Flock No	00843		
Prefix	SHELTON		
	<i>Sire</i>	<i>Abess Juniperus (M11285) ARRARR</i>	
M12233 S	01/09	Shelton Cadmus	d. F24388
M12234 Tw	04/09	Shelton Canopus	d. F24382
M12235 Tw	06/09	Shelton Celeus	d. F24377
M12236 Tw	10/09	Shelton Creon	d. F24536

Breeder	TA & EL Patchett		
Flock No	00603		
Prefix	BLOEMENDAAL		
	<i>Sire</i>	<i>Cavalier Sam (M11223) ARRARR</i>	
M12339 Tw	375/09	Bloemendaal Dan	d. F27167
M12340 Tw	387/09	Bloemendaal Dynamite	d. F18384

Breeder	J Pearson		
Flock No	00846		
Prefix	CROWDENHILL		
	<i>Sire</i>	<i>Crowdenhill Arthur (M11318) ARRARR</i>	
M12237 Tw	02/09	Crowdenhill Daffy	d. F22039
M12238 Tw	06/09	Crowdenhill Dimple	d. F27189
M12239 S	09/09	Crowdenhill Dougal	d. F29733

Breeder	Pilkington Farms		
Flock No	00871		
Prefix	OFFLEYHOO		
	<i>Sire</i>	<i>Hormay Gallant (M11276) ARRARR</i>	
M12342	Tw	02/09	Offleyhoo Courageous d. F20497
M12343	Tw	04/09	Offleyhoo Cavalier d. F20497
M12344	S	03/09	Offleyhoo Champion d. F20503
	<i>Sire</i>	<i>Offleyhoo Aries (M11690)</i>	
M12345	Tw	05/09	Offleyhoo Cancer d. F20006
M12346	Tw	06/09	Offleyhoo Capricorn d. F20006
	<i>Sire</i>	<i>Popette Bach (M9870) ARRARR</i>	
M12347	Tw	07/09	Offleyhoo Chopin d. F28183
M12348	Tw	08/09	Offleyhoo Classical d. F28183
	<i>Sire</i>	<i>Souldrop Gulliver (M11567)</i>	
M12341	S	01/09	Offleyhoo Caractacus d. F27312

Breeder	J Purdie		
Flock No	00974		
Prefix	RAVENS CROFT		
	<i>Sire</i>	<i>Craigoch Brutus (M11951)</i>	
M12240	Tw	07/09	Ravenscroft Arran d. F27153
M12241	S	08/09	Ravenscroft Adonis d. F27147

Breeder	S Pyne		
Flock No	00665		
Prefix	POPETTE		
	<i>Sire</i>	<i>Coneycroft Hamish (M11727)</i>	
M12351	S	194/09	Popette Icarus d. F22526
M12352	S	195/09	Popette Iapetus d. F27369
	<i>Sire</i>	<i>Huntersland Archie (M12091)</i>	
M12349	S	221/09	Popette Igor d. F24694
M12350	S	199/09	Popette Ivanhoe d. F22530

Breeder **Bryan Read Ltd**
Flock No **00762**
Prefix **STANTON**

Sire *Moonraker Joshua (M10547)*
M12242 S 34/09 Stanton Button d. F17279
M12243 S 27/09 Stanton Barrichello d. F27394
M12244 S 18/09 Stanton Bertie d. F24142

Sire *Winash Nick (M9950) ARRARQ*
M12245 S 27/09 Stanton Boycie d. F24190
M12246 S 33/09 Stanton Bullett d. F24146

Breeder **H Reynolds**
Flock No **00693**
Prefix **WATTLES**

Sire *Creedy Camelot (M10360) ARRARR*
M12353 Tw 253/09 Wattles Fortune d. F24758
M12354 Tw 238/09 Wattles Fletcher d. F19219
M12355 Tw 227/09 Wattles Frogmore d. F19220

Breeder **O Roberts**
Flock No **00342**
Prefix **TYDDYN MAWR**

Sire *Trefri Idris (M11651)*
M12249 Tw 34/09 Tyddyn Mawr Wilfred d. F15134
M12250 S 31/09 Tyddyn Mawr Walter d. F24779
M12251 S 33/09 Tyddyn Mawr Wilbert d. F22601
M12252 S 35/09 Tyddyn Mawr Wally d. F22593

Sire *Tyddyn Mawr Utopia (M11707)*
M12247 S 30/09 Tyddyn Mawr Winston d. F20559
M12248 Tw 32/09 Tyddyn Mawr Wil d. F22592

Breeder **W Roberts**
Flock No **00208**
Prefix **NANT**

Sire *Boxes Daniel (M10419)*
M12253 Tw 01/09 Nant Dafydd d. F15139
M12254 S 02/09 Nant Daniel d. F30077
M12255 S 03/09 Nant Dynamic d. F15144
M12256 S 04/09 Nant Daytona d. F30069
M12257 S 05/09 Nant Dignity d. F15138
M12258 S 06/09 Nant Donald d. F15140

Breeder **Mr P D Roff**
Flock No **01013**
Prefix **FISHWEIR**

Sire *Kislingbury Kestrel (M9715) ARRARR*
M12376 Tr 01/09 Fishweir Alvin d. F21336
M12377 Tw 05/09 Fishweir Ace d. F17976
M12378 Tw 07/09 Fishweir Alto d. F21335
M12379 Tw 08/09 Fishweir Arnie d. F21335
M12380 Tr 09/09 Fishweir Amigo d. F17972

Breeder **L A Rollason**
Flock No **00540**
Prefix **ABERCARRON**

Sire *Abercarron Lester (M11710)*
M12259 S 03/09 Abercarron Norman d. F27031
M12260 S 05/09 Abercarron Nigel d. F24813
M12264 S 12/09 Abercarron Newton d. F14123

Sire *Abercarron Milton (M12053)*
M12261 S 07/09 Abercarron Neville d. F17459
M12262 S 08/09 Abercarron Norris d. F15150
M12263 Tw 09/09 Abercarron Nathan d. F15150

Breeder **P Rush**
Flock No **00721**
Prefix **PATOUCHE**

Sire *Coneycroft Dickon (M10274) ARRARR*
M12265 Tr 78/09 Patouche Alphonse d. F17011

Breeder **Mr & MrsShute**
Flock No **00866**
Prefix **TREDOWN**

Sire *Gorse Unique (M9987) ARRARR*
M12356 S 919/09 Tredown Acorn d. F24454

Breeder **St Just Farms Ltd**
Flock No **00691**
Prefix **HOMINGTON**

Sire *Viridian Dimitri (M11159) ARRARR*
M12266 S 188/09 Homington George d. F15546

Breeder	R Stewart		
Flock No	00975		
Prefix	EASTERTOUX		
	<i>Sire</i>	<i>Gorse Yeoman (M11453)</i>	
M12267	Tw	02/09	Eastertoux Archie d. F25535
M12268	Tw	03/09	Eastertoux Alfie d. F25531

Breeder	J T J Stone		
Flock No	00469		
Prefix	CARREG		
	<i>Sire</i>	<i>Carreg Queensferry (M12069)</i>	
M12270	S	08/09	Carreg Resolven d. F30110
	<i>Sire</i>	<i>Mayhill Kinsman (M11092) ARRARR</i>	
M12269	Tw	07/09	Carreg Risca d. F22677

Breeder	A Strawbridge		
Flock No	00849		
Prefix	BUSHTOWN		
	<i>Sire</i>	<i>Bushtown Adam (M11728)</i>	
M12271	S	04/09	Bushtown Colin d. F22514

Breeder	N Sutton		
Flock No	00528		
Prefix	DANNTON		
	<i>Sire</i>	<i>Dannton Indiana (M10649) ARRARR</i>	
M12394	Tw	10/1/09	Dannton Kirk d. F22681

Breeder	S E W Temple		
Flock No	00939		
Prefix	BOWLAND		
	<i>Sire</i>	<i>Cynfarwy Garmon (M11747)</i>	
M12274	S	05/09	Bowland Billy d. F23116
	<i>Sire</i>	<i>Gervase Bolivar (M11188)</i>	
M12272	S	04/09	Bowland Ben d. F27381
M12273	Tw	08/09	Bowland Byron d. F23704

Breeder	GA & J Thomas		
Flock No	00395		
Prefix	TRYGARN		
	<i>Sire</i>	<i>Trefri Fighter (M10586) ARRARR</i>	
M12278	Tw	01/09	Trygam Barni d. F20659
M12279	Tw	02/09	Trygam Benny d. F20684
M12280	Tw	04/09	Trygam Bob d. F17523
M12281	Tw	05/09	Trygam Bart d. F17523
M12282	Tw	07/09	Trygam Billy d. F20695
M12283	Tw	08/09	Trygam Buchan d. F19065

Breeder	R J Thomas & Sons		
Flock No	00263		
Prefix	CYNFARWY		
	<i>Sire</i>	<i>Tyddyn Mawr United (M11704)</i>	
M12284	S	705/09	Cynfarwy Iolo d. F27558
M12285	Tw	709/09	Cynfarwy Idris d. F19076
M12286	Tr	710/09	Cynfarwy Ifan d. F19082
M12287	S	716/09	Cynfarwy Ian d. F20708
M12288	S	718/09	Cynfarwy Islwyn d. F22733
M12289	Tr	719/09	Cynfarwy Ifor d. F20692
M12290	Tw	725/09	Cynfarwy Ieuan d. F20700
M12291	Tw	726/09	Cynfarwy Iorwerth d. F20700
M12292	Tr	727/09	Cynfarwy Idwal d. F19068
M12293	Tr	728/09	Cynfarwy Ioan d. F19068
M12294	Tw	731/09	Cynfarwy Iago d. F19075
M12295	S	736/09	Cynfarwy Iestyn d. F19079
M12296	S	737/09	Cynfarwy Irfon d. F27566
M12297	S	738/09	Cynfarwy Ianto d. F24986

Breeder	B & H Thomas & Sons		
Flock No	00557		
Prefix	CELYN		
	<i>Sire</i>	<i>Celyn Mac (M12078)</i>	
M12275	S	981/09	Celyn Nick d. F27544
M12276	S	983/09	Celyn Nero d. F27547
	<i>Sire</i>	<i>Celyn Morgan (M12079)</i>	
M12277	S	984/09	Celyn Ned d. F24959

Breeder	J Turner		
Flock No	00735		
Prefix	BRADFORD LEIGH		
	<i>Sire</i>	<i>Downside Gandolph (M11413) ARRARR</i>	
M12298	Tr	04/09	Bradford Leigh Aries d. F22742

Breeder	Philip Tytler		
Flock No	00906		
Prefix	SWYNCOMBE		
	<i>Sire</i>	<i>Swyncombe Bertram (M12092)</i>	
M12299 S	16/09	Swyncombe Caesar	d. F19406
M12300 Tw	36/09	Swyncombe Cerberus	d. F19420

Breeder	G T Vasey & Son		
Flock No	00137		
Prefix	SLAPTON		
	<i>Sire</i>	<i>Kislingbury Monkey (M10454) ARRARQ</i>	
M12357 Tw	03/09	Slapton Gerrard	d. F7814
M12358 S	04/09	Slapton G-Star	d. F7978

Breeder	G & H Walker		
Flock No	00789		
Prefix	SCHOOLFARM		
	<i>Sire</i>	<i>Bradleyx Carl (M10155) ARRARR</i>	
M12301 S	56/09	Schoolfarm Avalanche	d. F18116

Breeder	N Watts		
Flock No	00946		
Prefix	TRINITY		
	<i>Sire</i>	<i>Carreg Narberth (M11008)</i>	
M12302 S	35/09	Trinity Berwyn	d. F26450
M12303 S	40/09	Trinity Bryn	d. F17060

Breeder	T White		
Flock No	00720		
Prefix	DEVERILL		
	<i>Sire</i>	<i>Pertwood Laird (M11672)</i>	
M12359 Tw	316/09	Deverill Catastrophe	d. F15091
M12360 Tw	325/09	Deverill Collywobble	d. F27687
M12361 Tw	354/09	Deverill Caravan	d. F15087
M12362 Tw	387/09	Deverill Cream	d. F24957

Breeder	W L White			
Flock No	00662			
Prefix	DARRELL'S			
	<i>Sire</i>	<i>Hollins Francis (M10505)</i>		
M12413	Tw	136/09	Darrells's Joseph	d. F18801

Breeder	T C Williams & Sons			
Flock No	00998			
Prefix	MANOR			
	<i>Sire</i>	<i>Lawford Zula (M11575)</i>		
M12367	Tr	06/09	Manor Albert	d. F19537
M12368	Tw	10/09	Manor Anton	d. F19509
M12369	Tw	12/09	Manor Andrew	d. F23394

Breeder	York King Ltd			
Flock No	00819			
Prefix	BAYNTON			
	<i>Sire</i>	<i>Pertwood Junkie (M10960) ARRARR</i>		
M12363	Tw	200/09	Baynton Crazy	d. F27738
M12364	Tw	201/09	Baynton Crusher	d. F27738
	<i>Sire</i>	<i>Pertwood Korky (M11322) ARRARR</i>		
M12365	Tw	233/09	Baynton Callum	d. F20447
M12366	Tw	234/09	Baynton Czar	d. F20447



Flock Number 398 – Established 1980

We wish the purchasers who bought rams and females in 2009 all the best with their purchases.

We will have a selection of Rams/Ram lambs and Ewes/Ewe lambs for sale in 2010 by Gorse Vicar, Trygarn Williams, Tyddyn Mawr Samson, Gorse Xceptional, Gorse Zephyr and Lighthorne Chunky. Also our three ram lambs purchased at the Gaerwen Sale – Tyddyn Mawr Wil, Caergoll David and Trygarn Bycharn.

**Mrs A V & Mr J W Brigg
Bishops Gorse Farm
Lighthorne
Warwick. CV35 0BB
Telephone: 01926 651273
Email: John.brigg@virgin.net
Website@ www.bishopsgorse.com**

DEVERILL WILTSHIRES

*Farming 600 ewes on
The Salisbury Plain – the home of the Wiltshire Horn*

We have been breeding and performance recording wool shedding sheep with SIGNET for over 18 years and are able to offer both registered and commercial Wiltshire Horns as well as polled Lley based wool shedding stock for sale.

We also breed EXLANA and Barbados Black Belly Sheep

Choose **RECORDED** stock with **CONFIDENCE**

When you buy a ram you want to know its true genetic potential! We can predict with confidence how much a rams progeny will add to your flock, both in terms of carcase value and maternal ability.....call to discuss your needs

Our sheep eat grass and grass only we are not sponsored by an feed company!

Soil association Organic AB20310
SAFA Farm Assured
Full EBV's including FEC – EBV's available

Tim White
07880 983593
julesandtim@talk21.com

Wiltshire Horn Sheep Recording Group

Working together to produce quality Wiltshire Horn sheep

The Wiltshire Horn Dual Purpose Breeding Index
has been developed in association with
Signet Breeding Services
to improve flock productivity and profitability
to enable informed breeding decisions and add value to our rams

The Index is calculated from Estimated Breeding Values (EBVs) which are influenced by measurement of a particular trait, related traits and information about relatives. Traits assessed include litter size, maternal ability, 8-week and 21-week weights, muscle and fat depths and mature size. For more detail see www.wiltshirehorn.org.uk/enhancement/

Enquiries regarding the purchase of recorded Wiltshire Horn rams and breeding ewes should be made to the following flocks:

<i>Flock name</i>	<i>Flock number</i>	<i>Contact details</i>
Abbess	550	A.&J. Mogridge, Abbess Roding, Essex 01279 876421
Ballycoose	707	C. Tweed, Larne, Co Antrim 02828 583405
Baynton	819	York King Ltd, Westbury, Wiltshire 07979 904886
Bloemendaal	603	T. Patchett, Westbury, Wiltshire 01380 830271
Bowland	939	S. Temple, Quernmore, Lancaster 01524 37695
BradleyX	647	P. Morgan, Cheddar, Somerset 01934 741771
Deverill	720	T. White, Salisbury, Wiltshire 07880 983593
Glenalmond	743	M. Blanche, Methven, Perth 01738 840999
Gruzelier	792	G. Gruzelier, Liskeard, Cornwall 01579 326158
Heligan	794	J. Briggs, St Austell, Cornwall 01726 845100
Homington	691	St Just Farms Ltd, Salisbury, Wiltshire 01722 718216
Hope	411	R. Ling, Kingsbridge, Devon 01548 559068
Primrose	808	J. Primrose, Sturminster Newton, Dorset 01258 820310
Ventonglidder	769	J. Burke, Truro, Cornwall 01726 882204
Winash	454	N. Ashwin, Pilning, Bristol 01454 632313

Want to find out more or start recording your flock? Give any one of us a call or contact Sam Boon at Signet on Tel: 0247 647 8829

(SW members of the Wiltshire Horn Sheep Recording Group were part funded by SW Rural Enterprise Gateway)
(WHSS can offer startup funding to members wishing to join the Signet Recording programme)



**REGISTER OF EWE LAMBS
BORN IN 2009**

Breeder **Mr & Mrs A Andrews**
Flock No **00949**
Prefix **DREWMAIN**

Sire **Pewsey Orthello (M11405)**

F30457 Tw	01/09	d. F19420
F30458 Tw	02/09	d. F19420
F30459 Tw	06/09	d. F19451
F30460 Tw	07/09	d. F19451
F30461 Tw	13/09	d. F19441
F30462 Tw	14/09	d. F19441
F30463 Tw	29/09	d. F16666
F30464 Tw	30/09	d. F16666
F30465 Tw	42/09	d. F19442
F30466 Tw	43/09	d. F19442
F30467 S	15/09	d. F18586
F30468 S	18/09	d. F20219
F30469 S	23/09	d. F19313
F30470 S	25/09	d. F19316
F30471 S	27/09	d. F24813
F30472 S	32/09	d. F24811

Breeder **N Ashwin**
Flock No **00454**
Prefix **WINASH**

Sire **Pertwood Kansas (M11323) ARRARR**

F30485 Tw	3775/09	d. F16500
F30486 Tw	3789/09	d. F25260
F30487 Tw	3792/09	d. F15276
F30488 S	3796/09	d. F22960
F30489 Tw	3799/09	d. F25270
F30490 Tw	3800/09	d. F20923
F30491 Tw	3806/09	d. F20936
F30492 Tw	3807/09	d. F20936
F30493 Tw	3811/09	d. F19309
F30494 S	3823/09	d. F25267
F30495 S	3824/09	d. F22978
F30496 Tw	3827/09	d. F25261
F30497 Tw	3834/09	d. F19296
F30498 S	3836/09	d. F17664
F30499 S	3837/09	d. F16511
F30500 S	3845/09	d. F22970
F30501 S	3852/09	d. F25262

	<i>Sire</i>	<i>Winash Query (M11075) ARRARR</i>	
F30502	S	3788/09	d. F17672
F30503	S	3793/09	d. F16490
F30504	S	3797/09	d. F22981

	<i>Sire</i>	<i>Winash Rory (M11428)</i>	
F30473	Tw	3763/09	d. F25224
F30474	Tw	3764/09	d. F19275
F30475	S	3768/09	d. F25251
F30476	Tw	3769/09	d. F25254
F30477	Tw	3772/09	d. F25220
F30478	S	3777/09	d. F25247
F30479	Tw	3781/09	d. F22977
F30480	Tw	3790/09	d. F19276
F30481	S	3795/09	d. F25219
F30482	S	3805/09	d. F19293
F30483	Tw	3826/09	d. F19289
F30484	S	3829/09	d. F25222

Breeder	Sara Austin
Flock No	01027
Prefix	YARDLEY

	<i>Sire</i>	<i>Slapton Charlie (M11046) ARRARQ</i>	
F33031	S	04/09	d. F25564

Breeder	R Bainbridge
Flock No	00851
Prefix	HERITAGE

	<i>Sire</i>	<i>Heritage Alderley (M11080) ARRARR</i>	
F31851	S	252/09	d. F23603
F31852	Tw	261/09	d. F27938
F31853	Tw	262/09	d. F27932
F31854	Tw	263/09	d. F27932
F31856	Tw	362/09	d. F25287
F31857	Tw	366/09	d. F27927
F31859	S	380/09	d. F27929
F31860	S	383/09	d. F27175
F31863	Tw	167/09	d. F23648
F31865	Tw	266/09	d. F27938
F31866	S	277/09	d. F23485
F31867	Tw	278/09	d. F27934
F31868	Tw	279/09	d. F27934
F31869	Tr	280/09	d. F23654
F31870	Tr	282/09	d. F23654
F31871	S	287/09	d. F27925
F31872	Tw	291/09	d. F23474
F31874	Tw	299/09	d. F27903
F31875	Tw	301/09	d. F23493

F31877 S	308/09	d. F23666
F31881 S	315/09	d. F25302
F31882 Tw	318/09	d. F27931
F31883 Tw	324/09	d. F23647
F31885 Tw	328/09	d. F23750
F31886 Tw	329/09	d. F27924
F31887 S	331/09	d. F27930
F31897 Tw	384/09	d. F11204

Sire **Heritage Balmoral (M11431)**

F31850 S	251/09	d. F25298
F31861 Tw	264/09	d. F23664
F31862 Tw	265/09	d. F23664
F31884 S	326/09	d. F23505
F31889 Tw	337/09	d. F22996
F31890 Tw	338/09	d. F22996
F31891 Tw	342/09	d. F25285
F31895 Tw	352/09	d. F22997
F31896 Tw	353/09	d. F22997

Sire **Heritage Budleigh (M11432)**

F31855 Tw	358/09	d. F17623
F31858 S	368/09	d. F25301
F31864 Tw	275/09	d. F23003
F31873 Tw	296/09	d. F19231
F31876 S	305/09	d. F20837
F31878 Tw	310/09	d. F14372
F31879 Tw	311/09	d. F25301
F31880 Tw	312/09	d. F25301
F31888 Tw	333/09	d. F20853
F31892 S	343/09	d. F25286
F31893 Tw	348/09	d. F20858
F31894 Tw	349/09	d. F20858

Breeder **Mrs P Barnes**
Flock No **00937**
Prefix **CLITCHBURY**

Sire **Gorse Xcel (M11105) ARRARR**

F30507 Tw	20/09	d. F18950
F30508 Tw	21/09	d. F18950

Breeder **Ms A Barnes**
Flock No **00529**
Prefix **NEWMILLS**

Sire **Newmills Meteor (M11437)**

F30505 Tw	363/09	d. F17700
F30506 S	364/09	d. F17712

Breeder	A L Barratt		
Flock No	00518		
Prefix	BEASTHORPE		
	<i>Sire</i>	<i>Cynfarwy Cai (M10294) ARRARR</i>	
F31834 Tw	32/09		d. F20992
F31835 S	45/09		d. F20997
	<i>Sire</i>	<i>Viridian Emale (M11511)</i>	
F31836 Tr	01/09		d. F20983
F31837 Tr	02/09		d. F20983
F31838 Tr	03/09		d. F20983
F31839 Tw	126/09		d. F20993
F31843 Tw	406/09		d. F20996
F31844 Tw	408/09		d. F20996
F31845 Tw	423/09		d. F22144
F31846 Tw	488/09		d. F22144
F31847 Tr	544/09		d. F22143
F31848 Tr	752/09		d. F22143
F31849 S	956/09		d. F19345
	<i>Sire</i>	<i>Viridian Ethical (M11510)</i>	
F31840 S	161/09		d. F19340
F31841 Tw	339/09		d. F20994
F31842 Tw	393/09		d. F20994

Breeder	Mrs J Bates		
Flock No	00790		
Prefix	NEWSOLE		
	<i>Sire</i>	<i>Abess Heracleum (M10548) ARRARR</i>	
F30509 Tr	79/09		d. F21001
F30510 Tw	68/09		d. F23053
F30511 Tw	70/09		d. F25370
F30512 Tw	81/09		d. F20026
F30513 Tw	86/09		d. F18377
F30514 Tw	87/09		d. F18377

Breeder	W & J Beaumont		
Flock No	00514		
Prefix	LONGALLER		
	<i>Sire</i>	<i>Lawford Yanis (M11239)</i>	
F30521 S	102/09		d. F18111
F30522 S	112/09		d. F19348
F30523 Tw	105/09		d. F17736
F30524 Tw	106/09		d. F23060
F30525 Tw	108/09		d. F19349
F30526 Tw	111/09		d. F23063
F30527 Tw	114/09		d. F23061

F30528 Tw	116/09	d. F18140
F30529 Tw	117/09	d. F17737
F30530 S	119/04	d. F17738

Breeder	D & L Bedford
Flock No	00639
Prefix	MASOOF

	<i>Sire</i>	<i>Staddlebridge Charlie (M11094)</i>	
F30515 Tw	811/09	d. F21009	
F30516 Tw	812/09	d. F21009	
F30517 S	813/09	d. F17912	
F30518 S	862/09	d. F19353	
F30519 S	863/09	d. F19543	
F30520 S	867/09	d. F19541	

Breeder	A Bell
Flock No	00944
Prefix	PANCAKE

	<i>Sire</i>	<i>Aarondale Aramis (M11066) ARRARR</i>	
F30533 Tw	20/09	d. F25842	
F30534 S	25/09	d. F23708	
F30538 S	30/09	d. F27068	
F30539 Tr	32/09	d. F21429	
F30540 Tw	35/09	d. F27081	

	<i>Sire</i>	<i>Trefri Huw (M11304)</i>	
F30531 S	22/09	d. F27079	
F30535 Tw	26/09	d. F20370	
F30536 Tw	28/09	d. F20237	
F30537 Tw	29/09	d. F20237	
F30541 Tw	37/09	d. F27076	

	<i>Sire</i>	<i>Witcombe Walter (M11162) ARRARR</i>	
F30532 Tw	14/09	d. F23712	

Breeder	S Bennett
Flock No	00663
Prefix	CHELSWOOD

	<i>Sire</i>	<i>Ventongliider Bacchus (M11127)</i>	
F31930 S	140/09	d. F15339	
F31931 S	141/09	d. F17753	

Breeder **D J Bevan**
Flock No **00506**
Prefix **MAYHILL**

Sire *Carreg Ogmore (M11368)*
F31898 S 02/09 d. F25391
F31899 S 03/09 d. F25396
F31900 Tw 04/09 d. F17757
F31901 Tw 06/09 d. F17757
F31902 S 05/09 d. F19379

Breeder **E & AE Black**
Flock No **00688**
Prefix **STADDLEBRIDGE**

Sire *Staddlebridge Donald (M11445)*
F30542 Tr 118/09 d. F23078
F30543 Tr 119/09 d. F23078
F30544 Tw 120/09 d. F23092
F30545 Tw 121/09 d. F23092
F30546 Tr 117/09 d. F19020
F30547 Tr 116/09 d. F19020

Breeder **M Blanche**
Flock No **00743**
Prefix **GLENALMOND**

Sire *Boxes Enigma (M10766) ARRARQ*
F31909 Tw 07/09 d. F25421
F31910 Tw 08/09 d. F25422
F31911 Tw 09/09 d. F25422
F31925 S 31/09 d. F23101

Sire *Cynfarwy Ffynnon (M11383) ARRARR*
F31903 S 01/09 d. F19122
F31920 Tw 19/09 d. F25429
F31924 Tw 30/09 d. F18579

Sire *Glenalmond D'Artognan (M11449)*
F31912 Tw 10/09 d. F25424
F31913 Tw 11/09 d. F25425
F31914 Tw 12/09 d. F25426
F31915 Tw 13/09 d. F25426
F31916 Tw 14/09 d. F20328
F31917 S 15/09 d. F21070
F31921 S 20/09 d. F25427
F31926 S 47/09 d. F23104
F31927 Tw 48/09 d. F23109

	<i>Sire</i>	<i>Glenalmond Elvis (M11789)</i>	
F31904	Tw	02/09	d. F25416
F31905	Tw	03/09	d. F20178
F31906	Tw	04/09	d. F20178
F31907	Tw	05/09	d. F25416
F31908	Tw	06/09	d. F21074
F31918	Tw	17/09	d. F23094
F31919	Tw	18/09	d. F25428
F31922	Tw	21/09	d. F19388
F31923	S	22/09	d. F28032
F31928	S	49/09	d. F20668
F31929	Tw	56/09	d. F20218

Breeder **J Bradley & P Middleton**
Flock No **00738**
Prefix **BRADLEY**

	<i>Sire</i>	<i>Boxes Dramatic (M10429) ARRARR</i>	
F30563	S	12/09	d. F27817
F30564	Tw	22/09	d. F21094
F30565	Tw	29/09	d. F18400
F30566	Tw	30/09	d. F18400
F30567	S	31/09	d. F19914
F30568	Tw	34/09	d. F21031

	<i>Sire</i>	<i>Gedwydd Samson (M11294)</i>	
F30548	S	18/09	d. F20036
F30549	S	25/09	d. F17168
F30550	S	32/09	d. F19607

	<i>Sire</i>	<i>Souldrop Cosmo (M10085) ARRARR</i>	
F30551	Tw	13/09	d. F24488
F30552	Tw	14/09	d. F22383
F30553	Tw	15/09	d. F22383
F30554	Tw	16/09	d. F20341
F30555	Tw	17/09	d. F20341
F30556	Tw	24/09	d. F22352
F30557	S	26/09	d. F18745
F30558	S	33/09	d. F24460
F30559	Tr	35/09	d. F21947
F30560	Tr	36/09	d. F21947
F30561	Tr	37/09	d. F21947
F30562	Tw	19603	d. F19603

Breeder **R Branscombe & P Hills**
Flock No **00928**
Prefix **SWAINSFORD**

	<i>Sire</i>	<i>Newland Elusive (M11535)</i>	
F30569	Tw	22/09	d. F23115
F30570	S	24/09	d. F21085
F30571	Tw	25/09	d. F19372

F30572 Tw	28/09	d. F21926
F30573 Tw	29/09	d. F21926
F30574 Tr	30/09	d. F21142
F30575 S	38/09	d. F27596
F30576 S	39/09	d. F23119
F30577 S	41/09	d. F23690

Breeder **The Brenham Estate**
Flock No **00884**
Prefix **MCAUGUST**

<i>Sire</i>		<i>Trefri Fighter (M10586) ARRARR</i>
F30578 Tw	60/09	d. F25477
F30579 S	61/09	d. F22152
F30580 Tw	62/09	d. F21371
F30581 Tw	63/09	d. F21371
F30582 Tr	64/09	d. F21369
F30583 Tr	65/0	d. F21369
F30584 Tr	66/09	d. F21369
F30585 Tw	67/09	d. F21917
F30586 Tw	68/09	d. F21917
F30587 Tw	51/09	d. F25979
F30588 Tw	52/09	d. F25979
F30589 Tr	53/09	d. F22164
F30590 Tw	54/09	d. F25475
F30591 S	55/09	d. F22115

Breeder **Mr M J Brice**
Flock No **00986**
Prefix **BEACON**

<i>Sire</i>		<i>Creedy Darlington (M10693) ARRARR</i>
F30592 S	902/09	d. F20791
F30593 S	909/09	d. F20792
F30594 Tw	910/09	d. F25074
F30595 Tr	916/09	d. F25075
F30596 Tw	919/09	d. F25091
F30597 Tw	920/09	d. F25091
F30598 S	921/09	d. F20865
F30599 Tw	922/09	d. F15478

Breeder **J W Brigg**
Flock No **00714**
Prefix **LIGHTHORNE**

<i>Sire</i>		<i>Gorse Vicar (M10387) ARRARR</i>
F30655 Tw	01/09	d. F21160
F30656 Tw	02/09	d. F21145
F30657 Tr	06/09	d. F23189
F30658 Tr	07/09	d. F23189
F30659 Tr	08/09	d. F23189

F30660 Tw	10/09	d. F23170
F30661 Tw	11/09	d. F23170
F30662 Tw	12/09	d. F23177
F30663 Tw	13/09	d. F23177
F30664 Tw	17/09	d. F25554
F30665 Tw	25/09	d. F23152
F30666 Tw	26/09	d. F23152
F30667 S	25534	d. F25534
F30668 Tw	30/09	d. F24915
F30669 S	33/09	d. F21143
F30670 S	34/09	d. F16662
F30671 Tw	37/09	d. F21091
F30672 Tw	38/09	d. F21170
F30673 Tw	39/09	d. F15417
F30674 S	41/09	d. F19708
F30675 S	48/09	d. F19440
F30676 S	49/09	d. F21146
F30677 Tw	55/09	d. F23191
F30678 Tw	59/09	d. F23187
F30679 Tw	60/09	d. F23166
F30680 Tw	61/09	d. F23166
F30681 S	62/09	d. F23157
F30682 Tw	65/09	d. F17871
F30683 Tw	70/09	d. F23178
F30684 S	72/09	d. F21168
F30685 Tw	75/09	d. F17829
F30686 Tw	82/09	d. F23171
F30687 S	84/09	d. F25557
F30688 S	87/09	d. F25555

<i>Sire</i>	<i>Gorse Xceptional (M11104) ARRARR</i>	
F30689 Tw	05/09	d. F14419
F30690 S	03/09	d. F25550
F30691 S	18/09	d. F23162
F30692 Tw	19/09	d. F23172
F30693 Tw	20/09	d. F23204
F30694 Tw	21/09	d. F23204
F30695 Tw	23/09	d. F15418
F30696 Tw	24/09	d. F15418
F30697 Tw	28/09	d. F23179
F30698 Tw	27/09	d. F23179
F30699 Tr	31/09	d. F21167
F30700 Tw	42/09	d. F23205
F30701 Tw	43/09	d. F23205
F30702 Tw	45/09	d. F23186
F30703 Tw	46/09	d. F23186
F30704 S	47/09	d. F23193
F30705 Tw	50/09	d. F25551
F30706 Tw	54/09	d. F23200
F30707 S	57/09	d. F25506
F30708 S	58/09	d. F23176
F30709 Tw	66/09	d. F23199
F30710 Tw	67/09	d. F16665
F30711 Tw	68/09	d. F16661
F30712 Tw	69/09	d. F16661

F30713 Tw	73/09	d. F23192
F30714 Tw	74/09	d. F23192
F30715 S	76/09	d. F23149
F30716 Tw	78/09	d. F23201
F30717 Tw	79/09	d. F23201
F30718 S	80/09	d. F23172
F30719 S	83/09	d. F16663

Sire *Gorse Yokel (M11454)*

F30720 S	09/09	d. F23174
F30721 Tw	16/09	d. F25538
F30722 Tw	35/09	d. F25538
F30723 Tw	51/09	d. F23184
F30724 Tw	52/09	d. F23184
F30725 Tw	53/09	d. F23185
F30726 Tw	56/09	d. F23196
F30727 Tw	63/09	d. F16651
F30728 Tw	64/09	d. F16651
F30729 S	81/09	d. F16660

Sire *Lighthorne Chunkie (M11459)*

F30730 S	14/09	d. F23195
F30731 Tr	44/09	d. F25526

Sire *Tyddyn Mawr Samson (M10991) ARRARR*

F30732 S	40/09	d. F25540
-----------------	-------	-----------

Breeder **Mrs A V Brigg**
 Flock No **00398**
 Prefix **GORSE**

Sire *Gorse Undergrad (M9995)*

F30645 S	27/09	d. F15391
F30646 S	32/09	d. F19422
F30647 Tw	58/09	d. F15381

Sire *Gorse Vicar (M10387) ARRARR*

F30650 S	20/09	d. F23161
-----------------	-------	-----------

Sire *Gorse Winston (M10713)*

F30651 S	63/09	d. F25494
F30652 S	64/09	d. F21107
F30653 S	65/09	d. F16635
F30654 S	13/09	d. F23202

Sire *Gorse Xtra (M11108) ARRARR*

F30648 S	04/09	d. F16616
F30649 S	26/09	d. F15394

Sire *Lighthorne Chunkie (M11459)*

F30637 Tw	18/09	d. F25487
F30638 Tw	19/09	d. F25487
F30639 Tw	29/09	d. F21129
F30640 Tw	30/09	d. F21129

F30641 Tw	40/09	d. F25485
F30642 Tw	41/09	d. F25485
F30643 S	31/09	d. F25489
F30644 S	44/09	d. F25499

<i>Sire</i>		<i>Trygam William (M10656) ARRARR</i>
F30600 Tw	01/09	d. F25502
F30601 Tw	02/09	d. F25502
F30602 Tw	08/09	d. F25500
F30603 S	09/09	d. F21115
F30604 Tw	14/09	d. F17859
F30605 Tw	16/09	d. F23168
F30606 Tw	17/09	d. F23168
F30607 S	23/09	d. F17825
F30608 Tw	33/09	d. F21126
F30609 Tw	34/09	d. F21126
F30610 S	35/09	d. F21110
F30611 Tw	38/09	d. F19408
F30612 Tw	39/09	d. F19408
F30613 S	47/09	d. F21125
F30614 Tw	50/09	d. F16640
F30615 Tw	51/09	d. F16640
F30616 Tw	54/09	d. F21108
F30617 Tw	55/09	d. F21127
F30618 Tw	56/09	d. F21127
F30619 S	59/09	d. F19428
F30620 S	61/09	d. F21101

<i>Sire</i>		<i>Tyddyn Mawr Samson (M10991) ARRARR</i>
F30621 Tw	06/09	d. F21133
F30622 Tw	10/09	d. F25492
F30623 Tw	24/09	d. F21131
F30624 Tw	25/09	d. F21131
F30625 S	28/09	d. F25496
F30626 Tw	36/09	d. F10938
F30627 Tw	37/09	d. F10938
F30628 Tw	46/09	d. F23155
F30629 Tw	21/09	d. F21119
F30630 Tw	22/09	d. F21119
F30631 Tw	42/09	d. F23168
F30632 Tw	45/09	d. F23168
F30633 S	43/09	d. F21098
F30634 S	49/09	d. F23160
F30635 Tw	52/09	d. F19407
F30636 S	62/09	d. F23145

Breeder	S Brodie
Flock No	00008
Prefix	BROCKHALL

<i>Sire</i>		<i>Brockhall Embezzler (M11464)</i>
F31934 Tw	23/09	d. F21176
F31935 Tw	24/09	d. F25586
F31936 S	25/09	d. F25587

F31937 S	26/09	d. F19475
F31945 Tw	34/09	d. F25586
F31946 Tw	35/09	d. F21176
F31947 Tw	36/09	d. F21181
F31948 Tw	37/09	d. F19480
F31949 S	38/09	d. F25576

Sire **Slapton Charlie (M11046) ARRARQ**

F31932 Tw	21/09	d. F21184
F31933 Tw	22/09	d. F23223
F31938 S	27/09	d. F19482
F31939 Tw	28/09	d. F21186
F31940 Tw	29/09	d. F23226
F31941 Tw	30/09	d. F23229
F31942 S	31/09	d. F25574
F31943 Tw	32/09	d. F23230
F31944 S	33/09	d. F25559

Breeder	A Brodie & H Menos
Flock No	00830
Prefix	BEENLEIGH

Sire **Watercombe Blue Boy (M11213)**

F30733 Tw	52/09	d. F21871
F30734 Tw	53/09	d. F21865
F30735 Tw	57/09	d. F17946
F30736 Tw	58/09	d. F17946
F30737 Tw	59/09	d. F21867
F30738 Tw	60/09	d. F21867
F30739 Tw	66/09	d. F16238
F30740 Tw	67/09	d. F16238
F30741 S	71/09	d. F17939

Breeder	T C Brown
Flock No	00510
Prefix	GRAFTON

Sire **Creedy Felix (M11416)**

F30742 S	635/09	d. F19520
F30743 S	639/09	d. F23268
F30744 S	650/09	d. F21249
F30745 S	651/09	d. F23282
F30746 S	654/09	d. F22087
F30747 Tw	655/09	d. F23280
F30748 Tw	666/09	d. F23280
F30749 S	667/09	d. F22082
F30750 S	668/09	d. F23277
F30751 Tw	671/09	d. F27709
F30752 Tw	672/09	d. F27709
F30753 S	675/09	d. F23243
F30754 S	676/09	d. F25098
F30755 S	677/09	d. F22148

F30756 S	680/09	d. F27710
F30757 Tw	813/09	d. F23269
F30758 Tw	816/09	d. F23269
F30759 S	821/09	d. F27711
F30760 S	825/09	d. F21140
F30761 S	829/09	d. F23267
F30762 Tw	831/09	d. F27712
F30763 Tw	833/09	d. F27712
F30764 S	836/09	d. F19560
F30765 S	846/09	d. F27717
F30766 S	848/09	d. F19536

Sire **Newnham Colonel (M10893)**

F30767 S	631/09	d. F25620
F30768 S	634/09	d. F23283
F30769 Tw	635/09	d. F27718
F30770 Tw	638/09	d. F27718
F30771 Tw	644/09	d. F25618
F30772 Tw	645/09	d. F25618
F30773 Tw	648/09	d. F19649
F30774 Tw	649/09	d. F19649
F30775 S	659/09	d. F27719
F30776 S	660/09	d. F21243
F30777 S	661/09	d. F23279
F30778 S	662/09	d. F27703
F30779 S	665/09	d. F23261
F30780 S	673/09	d. F25608
F30781 S	678/09	d. F23236
F30782 S	750/09	d. F25624
F30783 S	812/09	d. F23285
F30784 S	814/09	d. F21210
F30785 S	820/09	d. F23285
F30786 S	822/09	d. F25630
F30787 S	826/09	d. F19484
F30788 Tw	827/09	d. F25603
F30789 Tw	830/09	d. F25603
F30790 S	845/09	d. F19506
F30791 S	847/09	d. F23244

Breeder **Brownbridge Ltd**
Flock No **00856**
Prefix **BANKEND**

Sire **Brockhall Chief (M10727) ARRARR**

F30792 S	187/09	d. F21237
F30793 S	180/09	d. F21203
F30794 S	178/09	d. F21244
F30795 Tr	164/09	d. F21248
F30796 Tr	163/09	d. F21248
F30797 Tw	185/09	d. F21209
F30798 Tw	186/09	d. F21209
F30799 Tw	182/09	d. F21228
F30800 S	188/09	d. F21229
F30801 S	192/09	d. F21877

F30802	Tw	184/09	d. F21144
F30803	Tw	183/09	d. F21144
F30804	Tw	170/09	d. F21155
F30805	S	179/09	d. F21171
F30806	S	193/09	d. F21112
F30807	S	198/09	d. F21132
F30808	S	195/09	d. F23197
F30809	Tw	189/09	d. F23207
F30810	Tw	190/09	d. F23207
F30811	S	191/09	d. F23147
F30812	S	175/09	d. F23165
F30813	Tr	202/09	d. F23194
F30814	Tr	203/09	d. F23194
F30815	Tw	176/09	d. F21204
F30816	Tw	177/09	d. F21204
F30817	Tw	200/09	d. F26346
F30818	Tw	201/09	d. F26346
F30819	Tw	173/09	d. F26347
F30820	Tw	174/09	d. F26347
F30821	Tw	169/09	d. F25485
F30822	Tw	181/09	d. F25485
F30823	S	204/09	d. F25481

Sire *Grafton Judas (M11123)*

F30824	Tw	196/09	d. F25646
F30825	Tw	197/09	d. F25646
F30826	Tw	167/09	d. F25649
F30827	Tw	168/09	d. F25649
F30828	S	165/09	d. F25653
F30829	S	162/09	d. F25655
F30830	Tw	199/09	d. F25656
F30831	Tw	166/09	d. F25651
F30832	Tw	172/09	d. F25651

Breeder	R & S Brunning
Flock No	00955
Prefix	STLAURENCE

Sire *Viridian Eric (M11504)*

F30833	Tw	101/09	d. F25361
F30834	Tw	102/09	d. F25361
F30835	Tw	103/09	d. F25353

Breeder	L M Bullough
Flock No	00861
Prefix	NOTTAGES

Sire *Abbess Lavatera (M11963)*

F30836	S	01/09	d. F22286
---------------	---	-------	-----------

Breeder **FE & J Burke**
Flock No **00769**
Prefix **VENTONGLIDDER**

Sire *Pertwood Leo (M11676)*
F30855 Tw 439/09 d. F19526
F30856 Tw 441/09 d. F21259
F30857 Tw 443/09 d. F19109
F30858 Tw 445/09 d. F19272
F30859 Tw 453/09 d. F23294
F30860 Tw 454/09 d. F23294
F30861 S 455/09 d. F23287

Sire *Ventonglider Atlas (M10741) ARRARR*
F30837 S 356/09 d. F23299
F30838 Tw 361/09 d. F25672
F30839 Tw 362/09 d. F25672
F30840 S 368/09 d. F23295
F30841 S 369/09 d. F25676
F30842 S 379/09 d. F25670

Sire *Ventonglider Bandit (M11125) ARRARR*
F30843 S 387/09 d. F25675
F30844 Tr 391/09 d. F19540
F30845 Tr 392/09 d. F19540
F30846 Tw 399/09 d. F25662
F30847 Tw 407/09 d. F21263

Sire *Ventonglider Centurian (M11474)*
F30848 Tr 422/09 d. F19111
F30849 Tr 425/09 d. F19522
F30850 S 427/09 d. F25684
F30851 S 429/09 d. F23311
F30852 Tw 430/09 d. F23304
F30853 Tw 431/09 d. F23304
F30854 Tw 435/09 d. F19273

Breeder **P V Burnand**
Flock No **00527**
Prefix **HUNGERFORD**

Sire *Hoggeston Unique (M11641)*
F30862 S 46/09 d. F25687
F30863 Tw 47/09 d. F23314
F30864 Tw 49/09 d. F23313
F30865 Tw 51/09 d. F25688
F30866 Tw 52/09 d. F25688
F30867 Tr 54/09 d. F17904
F30868 Tr 55/09 d. F17904
F30869 Tr 56/09 d. F17904
F30870 Tr 58/09 d. F23315

F30871 Tr	59/09	d. F23315
F30872 Tw	67/09	d. F12591

Breeder	V Carpenter
Flock No	00660
Prefix	BLUEBELL

	<i>Sire</i>	<i>Gorse Vanman (M10394) ARRARR</i>
F30873 Tw	151/09	d. F19121
F30874 Tw	152/09	d. F13418
F30875 Tr	153/09	d. F15010
F30876 Tr	154/09	d. F15010
F30877 Tr	155/09	d. F21285
F30878 Tw	156/09	d. F21282
F30879 Tw	157/09	d. F21282
F30880 Tw	158/09	d. F21281
F30881 Tw	159/09	d. F19120
F30882 Tw	160/09	d. F19120

Breeder	Dr J Cayford
Flock No	00878
Prefix	CHALKHILL

	<i>Sire</i>	<i>Chalkhill Admiral Biffy Beard (M11828)</i>
F31950 Tw	08/09	d. F24384

	<i>Sire</i>	<i>Newland Dodge (M11185) ARRARR</i>
F31951 Tw	09/09	d. F24375
F31952 Tw	10/09	d. F24380
F31953 Tw	12/09	d. F24380
F31954 Tw	11/09	d. F24375
F31955 Tw	13/09	d. F24387

Breeder	R Chard
Flock No	00759
Prefix	BRUBAX

	<i>Sire</i>	<i>Hope Reuben (M9789) ARRARR</i>
F30883 Tw	95/09	d. F16540
F30884 Tw	96/09	d. F16540
F30885 S	91/09	d. F19548
F30886 Tw	84/09	d. F16538
F30887 Tw	85/09	d. F16538
F30888 Tw	86/09	d. F19550
F30889 Tw	87/09	d. F19550
F30890 S	82/09	d. F19552
F30891 Tw	104/09	d. F15300
F30892 Tw	93/09	d. F13306

Breeder	Miss L Clark
Flock No	00508
Prefix	HERONSMEAD
<i>Sire</i>	<i>Heronsmead 32 (M11129) ARRARQ</i>
F31959 Tw	01/09 d. F16221

Breeder	RJ & VE Clarke
Flock No	00905
Prefix	PONTLARGE
<i>Sire</i>	<i>Winash Quango (M11071) ARRARR</i>
F31784 S	37/09 d. F24304
F31785 Tw	38/09 d. F24302
F31786 Tw	39/09 d. F24302
F31787 Tw	41/09 d. F22249
F31788 Tw	42/09 d. F22249
F31789 S	43/09 d. F22251
F31790 Tw	45/09 d. F24307
F31791 Tw	47/09 d. F24299
F31792 Tw	49/09 d. F22257
F31793 S	51/09 d. F24305
F31794 S	52/09 d. F22254

Breeder	TO & PL Cligg
Flock No	00667
Prefix	COURTBARTON
<i>Sire</i>	<i>Courtbarton Darlon (M11838)</i>
F31956 Tw	102/09 d. F23352
F31957 S	103/09 d. F28359
F31958 S	104/09 d. F28364

Breeder	R P Cole
Flock No	00764
Prefix	SIBTON
<i>Sire</i>	<i>Gedwydd Oscar (M9843) ARRARQ</i>
F31960 Tw	438/09 d. F13535
F31961 Tw	439/09 d. F13535
F31962 S	413/09 d. F19661
F31963 S	409/09 d. F25729
F31964 Tw	430/09 d. F23353
F31965 Tw	431/09 d. F23353
F31966 Tw	420/09 d. F19659
F31967 Tw	421/09 d. F19659

Breeder	P Dan Cook	
Flock No	00872	
Prefix	LAVINGTON	
<i>Sire</i> Moonraker Metaphor (M11630)		
F30893 Tr	787/09	d. F25001
F30894 Tw	790/09	d. F22448
F30895 Tw	781/09	d. F23678
F30896 Tw	763/09	d. F22449
F30897 Tw	767/09	d. F25002
F30898 Tw	770/09	d. F23674
F30899 Tw	770/09	d. F23678

Breeder	Mrs B Cooper	
Flock No	00868	
Prefix	BRINKWORTH	
<i>Sire</i> Gorse Xcel (M11105) ARRARR		
F30900 S	405/09	d. F23354

Breeder	C D Cooper & Mrs E Mummery	
Flock No	00806	
Prefix	NORWOOD	
<i>Sire</i> Cynfarwy Gerallt (M11746)		
F31982 Tw	70/09	d. F23361
F31983 Tw	71/09	d. F23359
<i>Sire</i> Newland Acrobat (M10063) ARRARR		
F31981 Tw	54/09	d. F19030

Breeder	J Crockett	
Flock No	00708	
Prefix	PORTLEA	
<i>Sire</i> Gatcombe Daniel (M11531)		
F31974 Tr	164/09	d. F25739
F31975 Tr	161/09	d. F25737
F31976 Tr	163/09	d. F25737
F31977 Tw	162/09	d. F25741
F31978 Tw	166/09	d. F25741
F31979 Tw	167/09	d. F25738
F31980 Tw	165/09	d. F25738
<i>Sire</i> Pertwood Dillon (M9862) ARRARR		
F33051 Tw	169/09	d. F17984
F33052 Tw	168/09	d. F17984

Breeder	D F Crockford	
Flock No	00705	
Prefix	GLASFORD	
	<i>Sire</i>	<i>Pewsey Jake (M9605) ARRARR</i>
F31972	Tw	02/09 d. F17960
F31973	S	09/09 d. F23892
	<i>Sire</i>	<i>Creedy Donald (M10687) ARRARR</i>
F31968	Tw	01/09 d. F21095
F31969	S	04/09 d. F23387
F31970	Tw	06/09 d. F21330
F31971	Tw	07/09 d. F21330

Breeder	J Dale	
Flock No	00990	
Prefix	EVENLADE	
	<i>Sire</i>	<i>Pertwood Jackass (M10956)</i>
F30901	S	01/09 d. F21540
F30902	S	08/09 d. F21552
F30903	Tw	10/09 d. F27083
F30904	Tw	12/09 d. F18081
F30905	Tw	16/09 d. F27092
F30906	Tw	18/09 d. F21559

Breeder	D D L Davies	
Flock No	00261	
Prefix	BOXES	
	<i>Sire</i>	<i>Boxes Fanfare (M11143) ARRARR</i>
F31984	Tw	42/09 d. F21373
F31985	Tw	43/09 d. F21373
F31986	Tw	44/09 d. F21364
F31987	Tw	45/09 d. F21364
F31994	Tw	12/09 d. F23412
F31995	S	02/09 d. F21052
F31996	Tw	09/09 d. F16761
F31997	Tw	16/09 d. F16761
F31998	S	20/09 d. F23057
F31999	S	14/09 d. F23412
F32000	Tr	26/09 d. F19511
F32001	Tr	27/09 d. F19511
F32002	Tr	28/09 d. F19511
F32003	S	30/09 d. F28406
F32004	Tr	31/09 d. F16694
F32005	Tr	32/09 d. F16694
F32006	Tr	34/09 d. F16694
F32007	Tw	35/09 d. F21046
F32008	Tw	36/09 d. F21046

F32009 Tr	37/09	d. F23412
F32010 Tr	38/09	d. F23412
F32011 Tr	39/09	d. F23412
F33049 Tw	40/09	d. F25763

	<i>Sire</i>	<i>Kislingbury Kestrel (M9715) ARRARR</i>
F30907 S	07/09	d. F19498
F30908 S	21/09	d. F16761
F30909 S	15/09	d. F19501
F31988 S	03/09	d. F25757
F31989 S	06/09	d. F25775
F31990 S	07/09	d. F19498
F31991 Tw	22/09	d. F16761
F31992 S	10/09	d. F16940
F31993 S	08/09	d. F23054

Breeder	J M Davies
Flock No	00384
Prefix	BRIDELL

	<i>Sire</i>	<i>Newland Bedford (M10462) ARRARR</i>
F32012 Tw	02/09	d. F19880
F32013 Tw	03/09	d. F19880
F32014 S	04/09	d. F21377
F32015 S	07/09	d. F17995
F32016 S	08/09	d. F19656
F32017 Tw	10/09	d. F21378

Breeder	F H Deeks
Flock No	00561
Prefix	LORFRED

	<i>Sire</i>	<i>Lorfred Bedevere (M10791) ARRARR</i>
F30910 S	01/09	d. F16792
F30911 Tw	03/09	d. F20342
F30912 Tw	10/09	d. F20342
F30913 Tr	13/09	d. F16788
F30914 Tr	14/09	d. F16788
F30915 S	15/09	d. F12677
F30916 S	16/09	d. F25794
F30917 S	17/09	d. F25790
F30918 Tw	23/09	d. F20678
F30919 Tw	24/09	d. F20678
F30920 Tw	28/09	d. F21403
F30921 Tw	29/09	d. F21403
F30922 Tr	19/09	d. F18731
F30923 Tr	20/09	d. F18731
F30924 S	33/09	d. F25804

Breeder **Mr & Mrs W Dixon**
Flock No **01030**
Prefix **SPINNEY**

Sire *White Ash Groundsel (M11210)*
F32018 Tw 21/09 d. F26372
F32019 Tw 22/09 d. F26372
F32020 Tw 23/09 d. F26371

Breeder B Dowling
Flock No 00719
Prefix VIRIDIAN

Sire *Brockhall Draconium (M11114) ARRARR*
F32064 S 310/09 d. F25885
F32065 S 322/09 d. F28462
F32066 S 530/09 d. F23513
F32067 S 334/09 d. F23487
F32068 S 347/09 d. F21449
F32069 S 348/09 d. F23505

Sire *Viridian Educator (M11502)*
F32047 S 305/09 d. F28472
F32048 S 317/09 d. F21432
F32049 S 319/09 d. F21427
F32050 S 320/09 d. F28466
F32051 S 321/09 d. F21409
F32052 S 322/09 d. F21421
F32053 S 323/09 d. F25846
F32054 S 324/09 d. F25858
F32055 S 325/09 d. F28491
F32056 Tw 326/09 d. F25877
F32057 Tw 327/09 d. F25877
F32058 S 335/09 d. F25853
F32059 S 337/09 d. F28463
F32060 S 343/09 d. F25848
F32061 S 346/09 d. F28482
F32062 S 350/09 d. F25861
F32063 S 355/09 d. F21453

Sire *Viridian Exemplar (M11509)*
F32021 Tw 312/09 d. F25849
F32022 Tw 313/09 d. F25849
F32023 S 314/09 d. F25866
F32024 S 315/09 d. F28488
F32025 Tw 301/09 d. F23468
F32026 Tw 302/09 d. F23468
F32027 Tw 303/09 d. F25828
F32028 Tw 304/09 d. F25828
F32029 S 308/09 d. F25855
F32030 S 309/09 d. F25843

F32031 S	328/09	d. F28477
F32032 S	331/09	d. F25869
F32033 S	333/09	d. F25868
F32034 S	336/09	d. F25805
F32035 S	338/09	d. F21419
F32036 Tw	339/09	d. F23515
F32037 Tw	340/09	d. F23515
F32038 Tw	344/09	d. F21438
F32039 Tw	345/09	d. F21438
F32040 S	351/09	d. F23497
F32041 S	352/09	d. F28490
F32042 Tw	356/09	d. F23494
F32043 Tw	357/09	d. F23494
F32044 S	359/09	d. F28480
F32045 S	360/09	d. F23492
F32046 S	361/09	d. F23521

Breeder	J Drake
Flock No	00773
Prefix	WITCOMBE

<i>Sire</i>	<i>Creedy Gough (M11761)</i>	
F33020 Tw	80/09	d. F18682
F33021 Tw	76/09	d. F23523
F33022 S	86/09	d. F18684
F33023 Tr	84/09	d. F23533
F33024 Tr	85/09	d. F23533
F33025 Tw	64/09	d. F23526
F33026 Tw	65/09	d. F23526
F33027 Tw	70/09	d. F20267
F33028 S	72/09	d. F20270

Breeder	G Dutfield & H Hobday
Flock No	00968
Prefix	ELISSIAN

<i>Sire</i>	<i>Betula Figaro (M10535) ARRARR</i>	
F31057 Tw	01/09	d. F19046
F31058 Tw	05/09	d. F15345
F31059 Tw	06/09	d. F19050
F31060 Tw	08/09	d. F15352
F31061 S	13/09	d. F15826
F31062 Tw	14/09	d. F19051
F31063 Tw	15/09	d. F19051
F31064 Tw	16/09	d. F19056
F31065 Tw	17/09	d. F19056
F31066 Tw	22/09	d. F19054
F31067 Tw	23/09	d. F19054
F31068 S	24/09	d. F19047
F31069 Tw	25/09	d. F19052
F31070 S	27/09	d. F15363

Breeder **P Edmundson**
Flock No **00712**
Prefix **GILPIN**

Sire **Gilpin Ben (M10439) ARRARR**

F32091 Tw	01/09	d. F19703
F32097 S	07/09	d. F18038
F32098 Tw	08/09	d. F21489
F32099 Tw	09/09	d. F21489
F32100 Tw	10/09	d. F20046
F32101 Tw	11/09	d. F18937
F32102 Tw	12/09	d. F18039
F32103 Tw	13/09	d. F18039
F32106 Tw	16/09	d. F19703

Sire **Gilpin Corsair (M10809) ARRARR**

F32092 S	02/09	d. F25919
F32093 Tw	03/09	d. F23534
F32094 Tw	04/09	d. F25912
F32095 Tw	05/09	d. F25912
F32096 S	06/09	d. F25916
F32104 Tw	14/09	d. F25907
F32105 Tw	15/09	d. F25907
F32107 Tw	17/09	d. F18041
F32108 Tw	18/09	d. F18041
F32109 S	19/09	d. F23540
F32110 Tw	20/09	d. F23541

Breeder **G M Edwards**
Flock No **00380**
Prefix **CAER GOLL**

Sire **Caer Goll Billy (M11514)**

F30925 Tw	03/09	d. F19716
F30926 Tw	05/09	d. F14610
F30927 Tw	06/09	d. F14610
F30928 S	08/09	d. F15552
F30929 S	09/09	d. F11303
F30930 Tw	10/09	d. F11301
F30931 Tw	11/09	d. F11301

Breeder **W D Edwards**
Flock No **00812**
Prefix **GLASGRAIG**

Sire **Trygarn Adam (M12084)**

F30932 Tw	202/09	d. F25939
F30933 Tw	203/09	d. F15560
F30934 Tw	204/09	d. F25941

Breeder	J M Ellender		
Flock No	00560		
Prefix	CHASTY		
	<i>Sire</i>	<i>BradleyX Basil (M9825) ARRARR</i>	
F30936	Tw	04/09	d. F23569
F30938	S	15/09	d. F25373
	<i>Sire</i>	<i>Chasty Ivan (M11522)</i>	
F30935	S	01/09	d. F25944
F30937	Tw	10/09	d. F25953
F30939	S	16/09	d. F25947
F30940	Tw	20/09	d. F23566
F30941	Tw	21/09	d. F23566
F30942	Tw	23/09	d. F25952
F30943	S	24/09	d. F23574

Breeder	R G Elliott		
Flock No	00346		
Prefix	KISLINGBURY		
	<i>Sire</i>	<i>Lawford Zanadam (M11580)</i>	
F32070	Tw	09/09	d. F25955
F32071	Tw	10/09	d. F25955
F32072	Tw	18/09	d. F25957
F32073	Tw	19/09	d. F25957
F32074	Tw	21/09	d. F25959
F32075	Tw	22/09	d. F25959
F32076	S	23/09	d. F25973
F32077	Tw	26/09	d. F25965
F32078	Tw	27/09	d. F25965
F32079	S	30/09	d. F25969
F32080	Tw	32/09	d. F25962
F32081	Tw	33/09	d. F25962
F32082	Tr	34/09	d. F25968
F32083	Tr	35/09	d. F25968
F32084	Tr	36/09	d. F25968
F32085	S	37/09	d. F25960
F32086	Tw	38/09	d. F25971
F32087	Tw	39/09	d. F25971
	<i>Sire</i>	<i>Trefri Fighter (M10586) ARRARR</i>	
F32088	S	11/09	d. F20005
F32089	Tw	15/09	d. F19735
F32090	S	17/09	d. F25966

Breeder **A Evans**
Flock No **00787**
Prefix **TOPWELL**

Sire *Celyn Jack (M11015) ARRARR*

F30948 S	71/09	d. F16663
F30949 S	72/09	d. F16177
F30950 Tw	73/09	d. F23320
F30951 Tw	74/09	d. F23320
F30952 Tw	75/09	d. F23319
F30953 Tr	77/09	d. F11771

Sire *Topwell Chaz (M11875)*

F30944 Tw	61/09	d. F11763
F30945 Tw	62/09	d. F11763
F30946 Tw	63/09	d. F23322
F30947 Tw	64/09	d. F23322

Breeder **J Evans**
Flock No **00854**
Prefix **SPRINGWOOD**

Sire *Betula Handsome (M11274) ARRARR*

F30954 Tr	42/09	d. F20667
F30955 Tw	36/09	d. F24939
F30956 Tw	43/09	d. F20666
F30957 Tw	37/09	d. F22685
F30958 Tw	38/09	d. F22685
F30959 Tr	39/09	d. F20667

Breeder **Fieldpower Ltd**
Flock No **00925**
Prefix **COTTAGE**

Sire *Creedy Esau (M11064)*

F33040 Tw	669/09	d. F20961
------------------	--------	-----------

Sire *Newmills Krusty (M01695) ARRARQ*

F33037 S	666/09	d. F23008
F33038 Tw	701/09	d. F23007
F33039 Tw	704/09	d. F23006

Breeder **Mrs L Fleming**
Flock No **00903**
Prefix **BROMSDEN**

Sire *Homington Cadfael (M11012) ARRARR*

F32111 Tw	17/09	d. F15054
F32112 Tw	18/09	d. F15054

F32113 Tw	15/09	d. F17394
F32114 Tw	16/09	d. F14609

Breeder	J G Flinton
Flock No	00733
Prefix	HACKNESS

	<i>Sire</i>	<i>Gedwydd Super (M11292) ARRARR</i>	
F30960 Tw	03/09	d. F21537	
F30961 Tw	04/09	d. F21536	
F30962 Tw	05/09	d. F25986	
F30963 Tw	06/09	d. F25986	

Breeder	Gatcombe Park Estate
Flock No	00626
Prefix	GATCOMBE

	<i>Sire</i>	<i>Boxes Edie (M10782) ARRARR</i>	
F32152 Tw	1357/09	d. F18173	
F32153 S	1359/09	d. F21637	
F32154 Tw	1365/09	d. F19806	
F32155 Tw	1366/09	d. F19806	
F32156 Tw	1383/09	d. F18162	
F32157 Tw	1389/09	d. F23624	
F32158 Tw	1391/09	d. F18129	
F32159 Tr	1394/09	d. F23618	
F32160 S	1412/09	d. F26010	
F32161 Tw	1426/09	d. F26030	
F32162 Tw	1427/09	d. F26030	
F32163 S	1444/09	d. F19808	
F32164 S	1446/09	d. F23612	
F32165 Tw	1454/09	d. F18172	
F32166 Tw	1477/09	d. F23680	
F32167 Tw	1517/09	d. F18097	

	<i>Sire</i>	<i>Lawford Wellingborough (M10513) ARRARR</i>	
F32115 Tw	1471/09	d. F23621	
F32116 Tw	1472/09	d. F23621	
F32117 Tw	1545/09	d. F26000	
F32118 Tw	1546/09	d. F26000	
F32119 S	1516/09	d. F23645	
F32120 S	1547/09	d. F19820	
F32121 S	1554/09	d. F21600	
F32122 S	1026/09	d. F26034	
F32123 S	1321/09	d. F16900	
F32124 Tw	1322/09	d. F26041	
F32125 Tw	1324/09	d. F26036	
F32126 Tw	1328/09	d. F26048	
F32127 Tw	1331/09	d. F26019	
F32128 S	1336/09	d. F26005	
F32129 Tw	1341/09	d. F19822	
F32130 Tw	1348/09	d. F18176	

F32131 S	1360/09	d. F19786
F32132 Tw	1363/09	d. F26018
F32133 Tw	1364/09	d. F26018
F32134 Tw	1368/09	d. F19768
F32135 Tr	1379/09	d. F25989
F32136 Tr	1380/09	d. F25989
F32137 Tw	1395/09	d. F26014
F32138 S	1402/09	d. F26032
F32139 Tw	1406/09	d. F19802
F32140 S	1408/09	d. F21620
F32141 S	1409/09	d. F23646
F32142 Tr	1416/09	d. F26040
F32143 Tr	1418/09	d. F26040
F32144 Tw	1419/09	d. F21621
F32145 S	1423/09	d. F23671
F32146 Tw	1425/09	d. F26022
F32147 S	1438/09	d. F23673
F32148 S	1448/09	d. F21630
F32149 Tw	1461/09	d. F23639
F32150 S	1464/09	d. F26070
F32151 S	1470/09	d. F26016

Sire Shurdington Lonnie (M11201)

F32168 S	1050/09	d. F18136
F32169 Tw	1351/09	d. F19823
F32170 Tw	1352/09	d. F19823
F32171 S	1392/09	d. F23651
F32172 S	1428/09	d. F21671
F32173 S	1430/09	d. F26047
F32174 Tw	1432/09	d. F26029
F32175 Tw	1433/09	d. F26029
F32176 S	1434/09	d. F26060
F32177 S	1443/09	d. F21623
F32178 Tw	1467/09	d. F18134
F32179 Tw	1468/09	d. F18134
F32180 S	1473/09	d. F23642
F32181 S	1551/09	d. F26064
F32182 Tw	1559/09	d. F19694
F32183 Tw	1559/09	d. F19694

Sire Viridian Countour (M10796) ARRARR

F32184 S	918/09	d. F28627
F32185 S	943/09	d. F28625
F32186 Tw	945/09	d. F28588
F32187 Tw	946/09	d. F28588
F32188 S	1024/09	d. F26009
F32189 S	1038/09	d. F28654
F32190 S	1040/09	d. F21618
F32191 S	1046/09	d. F21595
F32192 Tw	1334/09	d. F21457
F32193 Tw	1335/09	d. F21457
F32194 S	1340/09	d. F21462
F32195 Tw	1345/09	d. F21469
F32196 Tw	1361/09	d. F26003
F32197 Tw	1362/09	d. F26003

F32198 S	1371/09	d. F28650
F32199 S	1376/09	d. F28601
F32200 S	1397/09	d. F28605
F32201 S	1399/09	d. F28665
F32202 S	1458/09	d. F28596
F32203 S	1469/09	d. F28613
F32204 S	1515/09	d. F28581
F32205 S	1553/09	d. F28606
F32206 S	1556/09	d. F18179

Breeder	Dr A Gibbs
Flock No	00900
Prefix	OLDHALL

<i>Sire</i>	<i>Glenalmond Euan (M11790)</i>	
F32212 S	01/09	d. F24658
F32213 Tw	02/09	d. F24657
F32214 Tr	03/09	d. F24659
F32215 Tw	04/09	d. F24654
F32216 Tw	05/09	d. F24654

Breeder	CR & JE Gould
Flock No	00645
Prefix	COURT

<i>Sire</i>	<i>Witcombe Walter (M11162) ARRARR</i>	
F30964 Tr	333/09	d. F12480
F30965 Tr	334/09	d. F12480
F30966 Tr	335/09	d. F12480
F30967 Tw	337/09	d. F9785
F30968 Tw	336/09	d. F13396
F30969 Tw	338/09	d. F15794
F30970 Tw	340/09	d. F9786
F30971 Tw	341/09	d. F9786
F30972 S	339/09	d. F10558
F30973 Tw	344/09	d. F13489
F30974 Tw	345/09	d. F13489
F30975 S	342/09	d. F13415
F30976 S	343/09	d. F19873
F30977 Tw	346/09	d. F15794
F30978 Tw	347/09	d. F13416
F30979 Tw	348/09	d. F13416
F30980 S	349/09	d. F9717

Breeder	Miss J Grant-Parkes
Flock No	00692
Prefix	NEWLAND

<i>Sire</i>	<i>Cynfarwy Gwilym (M11745)</i>	
F31820 Tw	109/09	d. F19568
F31821 S	108/09	d. F12020

F31826 Tw	87/09	d. F26011
F31827 Tw	88/09	d. F26011
F31829 S	93/09	d. F19878
F31832 Tw	105/09	d. F19568

Sire **Newland Acrobat (M10063) ARRARR**

F31828 S	89/09	d. F28703
F31830 Tw	94/09	d. F21090

Sire **Newland Dodge (M11185) ARRARR**

F31822 Tw	106/09	d. F21695
F31823 Tw	107/09	d. F21695
F31824 S	91/09	d. F25735
F31825 Tw	81/09	d. F21431
F31831 S	100/09	d. F28704

Sire **Newland Fahrenheit (M11881)**

F31833 S	97/09	d. F24914
-----------------	-------	-----------

Breeder	SE & EA Greaves
Flock No	00804
Prefix	GERVASE

Sire **Clifton Clive (M10697) ARRARR**

F32217 Tw	01/09	d. F18206
F32218 Tw	02/09	d. F18206
F32219 Tw	03/09	d. F26112
F32220 Tw	09/09	d. F23696

Breeder	H R H Griffiths
Flock No	00637
Prefix	HAZELTON

Sire **Hazelton Flash (M11192)**

F32207 S	01/09	d. F19622
F32208 S	05/09	d. F19628
F32209 S	06/09	d. F19623
F32210 S	09/09	d. F19630
F32211 S	10/09	d. F19636

Breeder	Grimston Co-Op
Flock No	00881
Prefix	GRIMSTON

Sire **Crowdenhill Arthur (M11318) ARRARR**

F30981 Tw	42/09	d. F26133
F30982 Tr	43/09	d. F23088
F30983 Tr	44/09	d. F23088
F30984 Tr	45/09	d. F23090
F30985 Tr	46/09	d. F23090
F30986 Tw	47/09	d. F12670

F30987 Tr	48/09	d. F23089
F30988 Tw	49/09	d. F26127
F30989 Tr	50/09	d. F23091
F30990 Tr	52/09	d. F23091
F30991 S	54/09	d. F21045

Breeder	G Gruzelier
Flock No	00792
Prefix	GRUZELIER

	<i>Sire</i>	<i>Pertwood Kremlin (M11330) ARRARR</i>
F30992 S	114/09	d. F21734
F30993 Tr	117/09	d. F23732
F30994 Tw	123/09	d. F21741
F30995 Tw	126/09	d. F26142
F30996 Tw	127/09	d. F21735
F30997 Tw	132/09	d. F17707

Breeder	G Hall
Flock No	00842
Prefix	HALL

	<i>Sire</i>	<i>Newsole Bandstand (M11091) ARRARR</i>
F32221 Tw	77/09	d. F20024
F32222 Tw	78/09	d. F20024
F32223 Tw	81/09	d. F20019
F32224 Tw	82/09	d. F20019
F32225 S	84/09	d. F20027
F32226 S	86/09	d. F20021

Breeder	R G Hamilton
Flock No	00674
Prefix	AMAROO

	<i>Sire</i>	<i>Amaroo Godwin (M11890)</i>
F31006 Tw	201/09	d. F26175
F31007 Tw	202/09	d. F26175
F31021 S	236/09	d. F21752

	<i>Sire</i>	<i>Cynfarwy Fforddrych (M11377) ARRARR</i>
F30998 Tw	192/09	d. F21746
F30999 Tw	193/09	d. F14884
F31000 Tw	194/09	d. F14884
F31001 Tw	196/09	d. F19922
F31002 Tw	197/09	d. F19922
F31003 Tr	198/09	d. F19915
F31004 Tr	199/09	d. F19915
F31005 Tr	200/09	d. F19915
F31008 Tr	207/09	d. F16955
F31009 Tr	208/09	d. F16955
F31010 Tw	210/09	d. F23755

F31011 Tr	214/09	d. F14899
F31012 Tr	215/09	d. F14899
F31013 Tw	216/09	d. F26158
F31014 Tw	217/09	d. F26158
F31015 S	218/09	d. F21754
F31016 S	226/09	d. F26178
F31017 Tw	230/09	d. F26167
F31018 Tw	231/09	d. F26167
F31019 S	232/09	d. F14903
F31020 Tw	235/09	d. F23757

Breeder **WHJ Hannis**
Flock No **00793**
Prefix **SHURDINGTON**

Sire *Kingsbank Boris (M11290) ARRARR*
F31022 S 173/09 d. F19779
F31023 S 172/09 d. F19794

Breeder **C Hart**
Flock No **00959**
Prefix **BERRYCOTT**

Sire *Betula Harold (M11272)*
F31024 S 03/09 d. F18573
F31025 Tw 04/09 d. F26807

Breeder **A Hart & Mr T Bigwood**
Flock No **00512**
Prefix **HOMEFARM**

Sire *Baynton Archie (M11764)*
F32227 Tw 379/09 d. F23790
F32233 S 376/09 d. F23792
F32234 Tw 388/09 d. F23801
F32235 S 401/09 d. F26198
F32236 Tw 403/09 d. F23793
F32237 Tw 406/09 d. F23802
F32238 S 410/09 d. F23788
F32239 Tw 424/09 d. F26193
F32240 Tw 433/09 d. F23789
F32241 S 434/09 d. F26201
F32242 S 437/09 d. F23800
F32243 Tw 441/09 d. F26197
F32244 Tw 442/09 d. F26197
F32245 Tw 447/09 d. F26200
F32246 Tw 448/09 d. F26200

Sire *Home Farm Bob (M11204) ARRARR*
F32228 Tw 419/09 d. F21766
F32229 Tw 431/09 d. F21767

F32230 S	435/09	d. F17771
F32231 S	438/09	d. F21765
F32232 S	443/09	d. F21768

Breeder	D Hart-Davis
Flock No	00432
Prefix	OWLPEN

	<i>Sire</i>	<i>Winash Peter (M10685) ARRARR</i>	
F31026 Tw	282/09	d. F14568	
F31027 S	284/09	d. F16969	
F31028 S	283/09	d. F19930	

Breeder	S Hasted
Flock No	00889
Prefix	TE-ACRES

	<i>Sire</i>	<i>Kislingbury Percy (M11521)</i>	
F32247 Tw	01/09	d. F21753	
F32248 Tw	02/09	d. F21156	
F32249 Tw	03/09	d. F25802	
F32250 Tw	04/09	d. F23164	
F32251 Tw	05/09	d. F23164	
F32252 Tw	06/09	d. F25799	
F32253 Tw	07/09	d. F25793	
F32254 Tw	08/09	d. F25793	
F32255 Tw	09/09	d. F25791	
F32256 Tw	10/09	d. F26002	
F32257 S	11/09	d. F25804	
F32258 Tw	12/09	d. F26032	
F32259 Tw	13/09	d. F26032	
F32260 S	14/09	d. F28629	
F32261 Tw	15/09	d. F26002	

Breeder	R Havard
Flock No	00784
Prefix	PHEPSON

	<i>Sire</i>	<i>Cynfarwy Eifion (M11029) ARRARR</i>	
F32262 Tw	01/09	d. F20169	
F32263 S	02/09	d. F21041	
F32271 Tw	10/09	d. F18554	
F32272 S	11/09	d. F25039	
F32273 Tw	12/09	d. F25030	
F32274 Tw	13/09	d. F25036	
F32275 S	14/09	d. F21779	
F32276 Tw	15/09	d. F19752	
F32277 Tw	16/09	d. F19752	

	<i>Sire</i>	<i>Doric Gower (M10234) ARRARQ</i>	
F32264 S	03/09	d. F21780	

F32265 Tw	04/09	d. F21781
F32266 Tw	05/09	d. F21782
F32267 Tw	06/09	d. F25037
F32268 S	07/09	d. F26221
F32269 Tw	08/09	d. F27601
F32270 S	09/09	d. F27616

Breeder	Mr A Heath
Flock No	01009
Prefix	PINKWELL

<i>Sire</i>	<i>Aarondale Aramis (M11066) ARRARR</i>	
F31029 S	02/09	d. F25236
F31030 S	04/09	d. F25230

Breeder	R Hedges
Flock No	00562
Prefix	DRYLEYS

<i>Sire</i>	<i>Herne Willow Harry (M11137)</i>	
F31795 Tw	30/09	d. F16995
F31796 Tw	31/09	d. F16995
F31797 Tw	32/09	d. F18260
F31798 Tw	33/09	d. F18260
F31799 Tr	34/09	d. F18286
F31800 Tr	35/09	d. F18286
F31801 Tw	36/09	d. F16993
F31802 Tw	37/09	d. F16993
F31803 Tw	38/09	d. F16987
F31804 Tr	39/09	d. F18258
F31805 Tr	40/09	d. F18258
F31806 Tw	41/09	d. F13719
F31807 Tw	42/09	d. F16933
F31808 S	43/09	d. F18282
F31809 Tw	44/09	d. F13063
F31810 Tw	45/09	d. F13063
F31811 Tw	46/09	d. F13717
F31812 Tw	47/09	d. F13717
F31813 S	48/09	d. F13463
F31814 Tw	49/09	d. F13718
F31815 Tw	50/09	d. F13718
F31816 Tw	51/09	d. F18265
F31817 Tw	52/09	d. F18265
F31818 Tw	53/09	d. F18274
F31819 Tw	54/09	d. F18274

Breeder **Heligan Ltd**
Flock No **00794**
Prefix **HELIGAN**

Sire **Pertwood Kremlin (M11330) ARRARR**

F31031 Tw	203/09	d. F20841
F31032 Tw	206/09	d. F20859
F31033 Tw	216/09	d. F20871
F31034 Tr	211/09	d. F22074
F31035 Tr	213/09	d. F22074
F31036 S	214/09	d. F20860
F31037 Tr	218/09	d. F22075
F31038 Tw	221/09	d. F23836
F31039 Tw	224/09	d. F20874
F31040 Tw	225/09	d. F22077
F31041 Tw	227/09	d. F23839
F31042 S	230/09	d. F26242
F31043 S	231/09	d. F26233
F31044 S	234/09	d. F26235
F31045 S	237/09	d. F23841
F31046 Tw	240/09	d. F20876
F31047 S	242/09	d. F20850
F31048 S	244/09	d. F20867
F31049 S	245/09	d. F20840
F31050 S	247/09	d. F26238
F31051 Tw	248/09	d. F22076
F31052 Tw	249/09	d. F22076
F31053 Tw	252/09	d. F23843
F31054 Tw	253/09	d. F23843
F31055 S	254/09	d. F23835
F31056 Tw	257/09	d. F26242

Breeder **J M Hemingway**
Flock No **00475**
Prefix **SHOFF**

Sire **Souldrop Elite (M10856) ARRARR**

F31071 Tw	114/09	d. F19952
F31076 Tr	127/09	d. F17851
F31077 Tr	119/09	d. F20628
F31079 Tw	120/09	d. F23850
F31082 Tw	135/09	d. F23848
F31083 S	141/09	d. F23852

Sire **Souldrop Emperor (M10860)**

F31072 Tw	106/09	d. F16645
F31073 Tw	107/09	d. F16645
F31074 Tw	130/09	d. F21111
F31075 Tw	131/09	d. F21111
F31078 Tw	109/09	d. F23845
F31080 Tw	111/09	d. F16664
F31081 Tw	113/09	d. F26254

Breeder **Mrs L Henrick**
Flock No **00661**
Prefix **HORSEGROVE**

Sire *Green End Duncan (M10458) ARRARR*
F32278 Tw 872/09 d. F21811
F32279 Tw 873/09 d. F21811
F32281 Tw 879/09 d. F19963
F32282 S 877/09 d. F26267
F32283 Tw 878/09 d. F23888
F32286 Tw 884/09 d. F21820
F32287 Tw 885/09 d. F21820
F32288 S 886/09 d. F26277
F32289 S 887/09 d. F23884
F32290 Tw 888/09 d. F18312
F32291 Tw 889/09 d. F18312
F32294 Tw 894/09 d. F18308
F32295 Tw 895/09 d. F18308
F32297 Tw 902/09 d. F18319
F32298 Tw 903/09 d. F18319
F32299 S 906/09 d. F23867
F32300 S 908/09 d. F26284
F32302 Tw 910/09 d. F18320

Sire *Horsegrove Hal (M10849) ARRARR*
F32293 Tw 891/09 d. F19261

Sire *Horsegrove Harry (M10851) ARRARR*
F32296 S 898/09 d. F26274

Sire *Horsegrove Hercules (M10850) ARRARR*
F32280 Tw 876/09 d. F19265
F32284 Tw 881/09 d. F19262
F32285 Tw 882/09 d. F23880
F32292 Tw 890/09 d. F19264
F32301 Tw 909/09 d. F23881
F32303 S 912/09 d. F18325

Breeder **J C Hewitt**
Flock No **00556**
Prefix **WHITE ASH**

Sire *Boxes Bad Boy (M9693) ARRARR*
F32304 Tw 691/09 d. F26301
F32305 Tw 692/09 d. F23911
F32306 S 693/09 d. F18339
F32307 Tw 717/09 d. F21849
F32308 Tw 718/09 d. F21849
F32309 Tw 719/09 d. F19985
F32310 Tw 720/09 d. F23902
F32311 S 726/09 d. F23915

F32312 Tw	727/09	d. F21842
F32313 Tw	728/09	d. F18331
F32314 Tw	729/09	d. F26305
F32315 Tw	730/09	d. F26303
F32316 Tw	731/09	d. F21845
F32317 Tw	732/09	d. F26294
F32318 Tw	734/09	d. F21839
F32319 Tw	735/09	d. F19990
F32320 S	736/09	d. F18333
F32321 Tw	737/09	d. F19987
F32322 Tw	740/09	d. F26289
F32323 S	741/09	d. F18338
F32324 Tw	742/09	d. F26296
F32325 Tw	743/09	d. F26296
F32326 Tw	744/09	d. F26306
F32327 Tw	745/09	d. F21842
F32328 Tr	746/09	d. F21851
F32329 Tr	748/09	d. F21851
F32330 Tr	750/09	d. F19985

Breeder **C Hill**
Flock No **00874**
Prefix **FATCAT**

<i>Sire</i>		<i>Kislingbury Owen (M11175)</i>
F31084 Tw	552/09	d. F26318
F31085 Tw	562/09	d. F21520
F31086 Tw	553/09	d. F17820
F31087 S	569/09	d. F26041
F31088 Tw	558/09	d. F17820
F31089 S	560/09	d. F21522
F31090 S	559/09	d. F26319
F31091 Tw	551/09	d. F18129
F31092 S	555/09	d. F17797
F31093 Tw	571/09	d. F26320

Breeder **B C Hoare**
Flock No **00754**
Prefix **WATERCOMBE**

<i>Sire</i>		<i>Watercombe Craftsman (M11565)</i>
F31097 Tw	104/09	d. F21864
F31098 Tr	106/09	d. F21870
F31099 Tr	107/09	d. F21870
F31100 Tr	108/09	d. F18197
F31101 Tw	111/09	d. F23937

<i>Sire</i>		<i>Watercombe Dauntless (M11903)</i>
F31094 Tw	103/09	d. F26322
F31095 Tw	109/09	d. F26322
F31096 Tw	114/09	d. F15306

	<i>Sire</i>	<i>Watercombe Dominic (M11902)</i>	
F31102	Tw	105/09	d. F23935
F31103	Tr	110/09	d. F21862
F31104	Tw	112/09	d. F20001
F31105	Tw	113/09	d. F20001

Breeder	N & T Hodgkinson
Flock No	00650
Prefix	SOULDROP

	<i>Sire</i>	<i>Tyddyn Mawr Tiger (M11341) ARRARR</i>	
F31106	Tw	176/09	d. F19533
F31107	Tw	258/09	d. F23944
F31108	Tw	263/09	d. F23949
F31109	S	265/09	d. F21883
F31110	S	270/09	d. F20007
F31111	S	273/09	d. F26337
F31112	S	274/09	d. F26343
F31113	Tr	275/09	d. F21216

Breeder	K Hodson
Flock No	00826
Prefix	MOUNTFLIRT

	<i>Sire</i>	<i>Kellettswood Gilbert (M10865) ARRARR</i>	
F31117	S	53/09	d. F21934

	<i>Sire</i>	<i>Mountflirt Atlas (M11217)</i>	
F31119	Tr	55/09	d. F26352

	<i>Sire</i>	<i>Whitewell Fred (M10525) ARRARR</i>	
F31114	Tw	50/09	d. F21931
F31115	Tw	51/09	d. F21931
F31116	Tw	52/09	d. F21932
F31118	Tw	54/09	d. F20229

Breeder	P & S Holdway
Flock No	00858
Prefix	LEAFIELD

	<i>Sire</i>	<i>Homington Cain (M11010) ARRARR</i>	
F32332	Tr	69/09	d. F22668
F32333	Tr	76/09	d. F22668
F32334	Tw	86/09	d. F26364
F32335	S	73/09	d. F20907
F32336	Tw	85/09	d. F22667
F32337	Tw	87/09	d. F21773
F32338	Tw	75/09	d. F20939
F32339	Tw	80/09	d. F20939
F32340	Tw	83/09	d. F26366
F32341	S	81/09	d. F26370

F32342 S	71/09	d. F26365
F32343 Tw	81/09	d. F26362
F32344 Tw	74/09	d. F26362
F32345 S	72/09	d. F27819
F32346 S	78/09	d. F26369
F32348 Tw	77/09	d. F26368
F32349 Tw	84/09	d. F20905
F32350 Tw	79/09	d. F20905
F32351 Tw	70/09	d. F26359

Breeder	E & D Homeshaw
Flock No	00583
Prefix	GLEN

	<i>Sire</i>	<i>White Ash Groundsel (M11210)</i>	
F31120 Tw	161/09	d. F18362	
F31121 S	165/09	d. F26373	

Breeder	G Houghton Brown
Flock No	00867
Prefix	TRAFFORD

	<i>Sire</i>	<i>Boxes Halo (M11845)</i>	
F31138 Tw	31/09	d. F26387	
F31139 S	33/09	d. F26392	
F31140 Tw	34A/09	d. F26206	
F31141 Tw	34B	d. F26206	
F31142 Tw	36/09	d. F26215	
F31143 S	37/09	d. F26389	
F31144 Tw	38A/09	d. F26400	
F31145 Tw	38B/09	d. F26400	
F31146 S	39/09	d. F26390	
F31147 Tw	23A/09	d. F26388	
F31148 Tw	23B/09	d. F26388	
F31149 Tw	22/09	d. F26212	
F31150 Tw	24A/09	d. F26393	
F31151 Tw	24B/09	d. F26393	
F31152 S	25/09	d. F26391	
F31153 Tw	26/09	d. F26396	
F31154 Tw	27/09	d. F26398	
F31155 Tw	28/09	d. F26397	
F31156 Tw	29/09	d. F26395	

	<i>Sire</i>	<i>Brockhall Destroyer (M11111) ARRARR</i>	
F31122 S	3/09	d. F22491	
F31123 Tw	14/09	d. F22489	
F31124 Tw	5/09	d. F22485	
F31125 S	7/09	d. F22483	
F31126 Tw	15/09	d. F22480	
F31127 Tw	1A/09	d. F20903	
F31128 Tw	1B/09	d. F20903	
F31129 Tw	4/09	d. F21452	

F31130 S	16/09	d. F22471
F31131 Tw	10/09	d. F24122
F31132 Tw	40/09	d. F23808
F31133 Tw	12A/09	d. F22481
F31134 Tw	12B/09	d. F22481
F31135 Tw	9/09	d. F22468
F31136 T	11A/09	d. F22466
F31137 Tw	11B/09	d. F22466

Breeder	G Ingleby
Flock No	00834
Prefix	CROYDEBAY

<i>Sire</i>		<i>Brockhall Classic (M10730) ARRARR</i>
F31162 Tw	450/09	d. F22903
F31163 Tw	449/09	d. F22903
F31172 S	460/09	d. F26425
F31174 Tw	447/09	d. F22356
F31175 Tw	448/09	d. F22356
F31182 S	459/09	d. F22357

<i>Sire</i>		<i>Lawford Yeoman (M11240) ARRARR</i>
F31164 S	511/09	d. F24016
F31166 Tw	474/09	d. F23586
F31167 Tw	475/09	d. F23586
F31168 Tw	481/09	d. F23588
F31169 Tw	480/09	d. F23588
F31170 S	484/09	d. F25975
F31171 Tw	502/09	d. F25976
F31173 Tw	467/09	d. F26432
F31176 S	500/09	d. F21218
F31186 Tw	496/09	d. F21240
F31187 Tw	494/09	d. F22845
F31188 Tw	507/09	d. F26421

<i>Sire</i>		<i>Maddoxford Impala (M10564) ARRARR</i>
F31165 Tr	466/09	d. F26409
F31177 Tw	452/09	d. F26416
F31178 Tw	453/09	d. F26417
F31179 Tw	454/09	d. F26417
F31180 S	455/09	d. F26415
F31181 Tr	456/09	d. F22888
F31183 Tw	472/09	d. F26418
F31184 Tw	476/09	d. F21245
F31185 Tr	499/09	d. F21217

Breeder	Miss F Ingleby
Flock No	00967
Prefix	MEYNELL

<i>Sire</i>		<i>Lawford Yeoman (M11240) ARRARR</i>
F31157 S	02/09	d. F26431

F31158 S	01/09	d. F26423
F31159 S	05/09	d. F26422
F31160 Tw	09/09	d. F26412
F31161 Tw	03/09	d. F26412

Breeder	Mrs Al James
Flock No	00429
Prefix	SHEMS

	<i>Sire</i>	<i>Carreg Narberth (M11008)</i>	
F32365 S	668/09		d. F20073
F32366 S	671/09		d. F20071
F32367 S	673/09		d. F21950
F32368 S	676/09		d. F21967
F32369 S	678/09		d. F17763
F32370 Tw	684/09		d. F21948
F32371 Tw	688/09		d. F14877
F32372 Tw	689/09		d. F14877
F32373 S	690/09		d. F20074
F32374 S	692/09		d. F20077

	<i>Sire</i>	<i>Shems Supreme (M10872)</i>	
F32352 Tr	704/09		d. F26456
F32353 S	705/09		d. F17050
F32354 S	706/09		d. F21962
F32355 Tw	707/09		d. F26457
F32356 Tw	708/09		d. F26457
F32357 S	710/09		d. F26459
F32358 Tw	711/09		d. F17068
F32359 S	712/09		d. F15956
F32360 Tw	714/09		d. F21976
F32361 Tw	715/09		d. F21976
F32362 S	716/09		d. F18014
F32363 S	717/09		d. F17759
F32364 S	869/09		d. F26444

Breeder	J M Jeyes
Flock No	00396
Prefix	LAWFORD

	<i>Sire</i>	<i>Brockhall Bumper (M10400) ARRARR</i>	
F33053 Tw	61/09		d. F21986
F33054 Tw	62/09		d. F21986
F33055 Tw	49/09		d. F21996
F33056 Tw	50/09		d. F21996
F33057 S	51/09		d. F24059
F33058 S	52/09		d. F24057
F33059 Tw	53/09		d. F24053
F33060 Tw	55/09		d. F24053
F33061 Tw	57/09		d. F21983
F33062 Tw	58/09		d. F24056
F33063 Tw	59/09		d. F24056

F33064 S	60/09	d. F29131
F33065 S	64/09	d. F29129
F33066 S	65/09	d. F29130
F33067 S	66/09	d. F29125
F33068 S	67/09	d. F29133
F33069 S	70/09	d. F29127
F33070 S	73/09	d. F29132
F33071 S	74/09	d. F29124
F33072 Tw	81/09	d. F24056
F33073 Tw	82/09	d. F24056
F33074 Tw	83/09	d. F24047
F33075 Tw	84/09	d. F24047
F33076 Tr	85/09	d. F24059
F33077 Tr	86/09	d. F24059
F33078 S	87/09	d. F24060
F33079 S	88/09	d. F24048
F33080 Tw	89/09	d. F21986
F33081 Tw	90/09	d. F21986

<i>Sire</i>		<i>Tyddyn Mawr Star (M10994) ARRARR</i>
F33082 Tw	01/09	d. F17075
F33083 Tw	02/09	d. F17075
F33084 S	07/09	d. F15977
F33085 S	08/09	d. F15976
F33086 Tw	09/09	d. F17074
F33087 Tw	10/09	d. F17074
F33088 S	11/09	d. F20100
F33089 S	12/09	d. F20090
F33090 Tw	13/09	d. F17074
F33091 Tw	14/09	d. F17074
F33092 S	15/09	d. F20096
F33093 S	16/09	d. F14919
F33094 S	17/09	d. F15973
F33095 Tw	19/09	d. F21991
F33096 Tw	20/09	d. F21991
F33097 S	21/09	d. F21987
F33098 S	22/09	d. F15976
F33099 Tw	23/09	d. F21993
F33100 Tw	25/09	d. F21993
F33101 S	27/09	d. F21996
F33102 S	28/09	d. F24057
F33103 S	29/09	d. F21992
F33104 Tw	30/09	d. F14902
F33105 Tw	31/09	d. F14902
F33106 S	32/09	d. F14885
F33107 Tw	07/09	d. F21984
F33108 Tw	08/09	d. F21984

Breeder	BG & EM Jones	
Flock No	00811	
Prefix	CWMBWRA	
	<i>Sire</i>	<i>Lawford Zion (M11581)</i>
F32392	S	285/09 d. F26608
F32393	Tw	286/09 d. F23085
F32394	S	287/09 d. F23079
F32395	S	281/09 d. F23076
F32396	S	283/09 d. F26607
F32397	S	288/09 d. F23083
F32398	S	289/09 d. F23080
F32399	Tr	290/09 d. F26611

Breeder	Owen J Jones	
Flock No	00338	
Prefix	NEWBOROUGH	
	<i>Sire</i>	<i>Gedwydd Unbeatable (M11983)</i>
F32375	S	05/09 d. F18466
F32376	Tw	06/09 d. F18469
F32377	Tw	07/09 d. F18469
F32378	Tw	08/09 d. F18471
F32379	Tw	09/09 d. F18471
F32380	S	10/09 d. F18477
F32381	Tw	11/09 d. F18481
F32382	Tw	12/09 d. F18481
F32383	S	13/09 d. F15991
F32384	Tw	14/09 d. F15992
F32385	Tw	15/09 d. F15992
F32386	Tw	12/09 d. F14854
F32387	Tw	13/09 d. F14898
F32388	Tw	14/09 d. F14898
F32389	S	15/09 d. F14862
F32390	Tw	16/09 d. F22018
F32391	Tw	17/09 d. F22018

Breeder	P E Knight	
Flock No	00656	
Prefix	HINCHINGBROOK	
	<i>Sire</i>	<i>Hinchingbrook Archie (M11252) ARRAR</i>
F31189	Tw	137/09 d. F24128
F31190	S	138/09 d. F24130
F31197	Tw	168/09 d. F26642
F31198	Tw	169/09 d. F20156
F31199	Tw	170/09 d. F20156
	<i>Sire</i>	<i>Hinchingbrooke Arthur (M11253) ARRARR</i>
F31191	Tw	139/09 d. F22058

F31192 Tw	163/09	d. F22058
F31193 Tw	164/09	d. F20151
F31194 Tw	165/09	d. F20151
F31195 Tw	166/09	d. F20153
F31196 Tw	167/09	d. F26642

Breeder	Lavers, Lorch & Stone
Flock No	00971
Prefix	GENTLES

	<i>Sire</i>	<i>Hope Reuben (M9789) ARRARR</i>	
F31200 Tr	12/09	d. F23522	
F31201 Tr	11/09	d. F23522	
F31202 Tw	14/09	d. F23531	
F31203 Tw	15/09	d. F23531	

Breeder	N Legge
Flock No	00920
Prefix	THORNFIELD

	<i>Sire</i>	<i>Creedy Freddie (M11414)</i>	
F32400 Tw	1210/09	d. F21149	
F32401 Tw	1201/09	d. F24919	
F32402 Tw	1202/09	d. F24919	
F32403 Tw	1203/09	d. F15404	
F32404 Tw	1204/09	d. F20641	
F32405 Tw	1205/09	d. F20641	
F32406 Tw	1206/09	d. F19028	
F32407 Tw	1207/09	d. F19028	
F32408 Tw	1208/09	d. F20641	
F32409 Tw	1209/09	d. F20641	
F32410 S	1211/09	d. F18202	
F32411 Tw	1212/09	d. F19028	
F32412 Tw	1213/09	d. F21149	
F32413 Tw	1214/09	d. F25742	
F32414 Tw	1215/09	d. F27738	
F32415 Tr	1216/09	d. F19571	
F32416 Tr	1217/09	d. F19571	
F32417 Tr	1218/09	d. F19571	
F32418 S	1219/09	d. F18207	
F32419 Tw	1220/09	d. F20641	
F32420 S	1221/09	d. F27748	
F32421 Tw	1223/09	d. F27749	
F32422 Tr	1224/09	d. F25746	
F32423 Tr	1225/09	d. F27750	
F32424 Tw	1226/09	d. F27751	
F32425 Tw	1227/09	d. F27751	
F32426 S	1228/09	d. F27741	
F32427 Tw	1229/09	d. F24920	
F32428 Tw	1230/09	d. F24920	
F32429 Tw	1231/09	d. F27742	
F32430 Tw	1232/09	d. F27742	

Breeder **C D & M Leigh**
Flock No **00559**
Prefix **CAMLEIGH**

Sire *Newmills Jupiter (M10376) ARRARR*
F31204 Tw 172/09 d. F24137
F31205 S 173/09 d. F26656
F31206 Tw 177/09 d. F24140
F31207 S 181/09 d. F26660

Breeder **D Lever**
Flock No **00894**
Prefix **WHILTON**

Sire *Newnham Eddy (M11592)*
F32431 Tw 01/09 d. F22460
F32432 Tw 02/09 d. F18080
F32433 Tw 03/09 d. F18065
F32434 Tw 04/09 d. F18065
F32435 Tw 05/09 d. F24155
F32436 Tw 06/09 d. F22459
F32437 Tw 07/09 d. F19753
F32438 Tw 08/09 d. F19744
F32439 S 09/09 d. F24191
F32440 Tw 10/09 d. F19753
F32441 Tw 11/09 d. F22459
F32442 Tw 12/09 d. F18084
F32443 Tw 13/09 d. F19744
F32444 Tw 14/09 d. F22460
F32445 Tw 15/09 d. F19754
F32446 S 16/09 d. F24149
F32447 Tw 17/09 d. F24175
F32448 Tw 18/09 d. F19749
F32449 Tw 19/09 d. F19750
F32450 S 20/09 d. F18080

Breeder **T Lever**
Flock No **00697**
Prefix **NEWNHAM**

Sire *Brockhall Fuselier (M11812)*
F31208 Tw 25/09 d. F29272
F31209 S 26/09 d. F24151
F31210 Tw 27/09 d. F24186
F31211 S 28/09 d. F29266
F31212 S 29/09 d. F29262
F31213 S 30/09 d. F29251
F31214 Tw 31/09 d. F24150
F31215 Tw 32/09 d. F24150
F31216 Tw 33/09 d. F24161

F31217 S	34/09	d. F29233
F31218 S	35/09	d. F29235
F31219 S	36/09	d. F29243
F31220 Tw	37/09	d. F24170
F31221 S	38/09	d. F29240
F31222 S	39/09	d. F29248
F31223 S	40/09	d. F29236
F31224 Tw	41/09	d. F24152

Breeder **J & C Lewin**
Flock No **00813**
Prefix **LEWIN**

Sire *Whiteash Dianthus (M10111) ARRARR*
F32347 S 210/09 d. F19960
F32482 Tw 207/09 d. F19977

Breeder **R T Ling**
Flock No **00411**
Prefix **HOPE**

Sire *Hope Victor (M11257) ARRARR*
F31225 Tw 570/09 d. F24209
F31226 Tw 572/09 d. F20182
F31227 Tw 578/09 d. F26740
F31228 Tw 579/09 d. F26740
F31229 Tr 587/09 d. F20174
F31230 Tr 588/09 d. F20174
F31231 Tw 590/09 d. F14925
F31232 S 591/09 d. F24212
F31233 S 599/09 d. F26744
F31234 Tw 601/09 d. F18561
F31235 Tw 603/09 d. F26742

Sire *Pertwood Laddie (M11673)*
F31236 S 567/09 d. F17172
F31237 Tw 576/09 d. F24225
F31238 Tw 593/09 d. F24229
F31239 Tw 596/09 d. F26739
F31240 S 597/09 d. F20175
F31241 S 609/09 d. F26747

Breeder **A J Look**
Flock No **00885**
Prefix **WRAXHALL ROSE**

Sire *Celyn Kevin (M11370) ARRARQ*
F31242 Tr 67/09 d. F26762
F31243 Tw 68/09 d. F26759
F31244 Tw 69/09 d. F26759
F31245 Tw 71/09 d. F26760

F31246 Tw	73/09	d. F26763
F31247 Tw	74/09	d. F26763
F31248 Tw	76/09	d. F26761
F31249 S	77/09	d. F26764
F31250 S	78/09	d. F26767
F31251 S	79/09	d. F26765

Breeder **Mr A Luton-Hughes**
Flock No **01024**
Prefix **BROCKAMIN**

Sire **Newland Dodge (M11185) ARRARR**

F33043 Tr	27/09	d. F25533
F33047 Tr	25/09	d. F25533
F33048 Tr	26/09	d. F25533

Sire **Newland Fahrenheit (M11881)**

F33041 Tw	21/09	d. F25708
F33042 Tw	28/09	d. F25708
F33044 Tr	22/09	d. F25710
F33045 Tr	23/09	d. F25710
F33046 Tr	24/09	d. F25710

Breeder **M & S Madgwick**
Flock No **00857**
Prefix **HYDE**

Sire **Abercarron Keiman (M11347) ARRAR**

F31252 S	26/09	d. F26768
F31254 S	28/09	d. F26769

Sire **Hyde Apollo (M11607)**

F31253 S	27/09	d. F24815
-----------------	-------	-----------

Breeder **D & V Marshall Cook**
Flock No **00582**
Prefix **BETULA**

Sire **Betula Fabius (M10537) ARRARR**

F31276 Tw	150/09	d. F22188
F31277 Tw	156/09	d. F22188
F31278 Tw	159/09	d. F26809
F31279 Tw	160/09	d. F26809

Sire **Betula Gordon (M10900) ARRARR**

F31270 Tw	140/09	d. F18576
F31271 Tw	141/09	d. F18576
F31272 Tw	143/09	d. F18581
F31273 Tw	144/09	d. F18581
F31274 Tw	146/09	d. F20205
F31275 Tw	151/09	d. F22200

Sire *Betula Herbert (M11270)*
F31268 S 154/09 d. F24242
F31269 Tw 157/09 d. F26805

Sire *Kislingbury Ned (M10826) ARRARR*
F31280 S 153/09 d. F24252

Sire *Lawford Ythan (M11232) ARRARR*
F31255 Tw 134/09 d. F26810
F31256 Tw 135/09 d. F26811
F31257 Tw 136/09 d. F26811
F31258 Tw 137/09 d. F16085
F31259 Tw 138/09 d. F17188
F31260 S 139/09 d. F18575
F31261 Tw 142/09 d. F24254
F31262 Tw 143/09 d. F24254
F31263 Tr F18578 d. F18578
F31264 Tw 148/09 d. F22187
F31265 S 149/09 d. F26801
F31266 S 155/09 d. F24258
F31267 S 158/09 d. F26802

Breeder **K Martin**
Flock No **00931**
Prefix **STONEAGE**

Sire *Newmills Lucifer (M11087) ARRARR*
F32451 Tw 01/09 d. F25330
F32452 Tw 02/09 d. F25111
F32453 Tw 03/09 d. F25107
F32454 Tw 04/09 d. F25107
F32455 Tw 05/09 d. F25114
F32456 S 06/09 d. F25103
F32457 S 07/09 d. F27731
F32458 S 08/09 d. F25101
F32459 S 09/09 d. F27723
F32460 S 10/09 d. F25109
F32461 Tw 11/09 d. F25102
F32462 Tw 12/09 d. F25102
F32463 S 13/09 d. F25110

Breeder **Mrs H Mayles**
Flock No **00630**
Prefix **HORMAY**

Sire *Gedwydd Union (M11984)*
F31281 Tw 96/09 d. F14954
F31282 Tw 99/09 d. F20235
F31283 Tw 100/09 d. F20235
F31284 S 103/09 d. F20233
F31285 Tr 97/09 d. F24338

F31286 Tr	98/09	d. F24338
F31287 S	102/09	d. F24344
F31288 Tw	105/09	d. F26849
F31289 Tw	106/09	d. F26849

Breeder	Mrs F McAvoy
Flock No	00651
Prefix	CROUCHLEY

	<i>Sire</i>	<i>Crouchley Compo (M10910)</i>	
F31290 Tw	247/09		d. F16106
F31291 Tw	248/09		d. F16106

Breeder	T McKay
Flock No	00863
Prefix	BETHANWILL

	<i>Sire</i>	<i>Abercarron Jasper (M10997)</i>	
F32464 Tw	36/09		d. F17720
F32465 Tw	37/09		d. F17720

Breeder	C & H Mead
Flock No	00734
Prefix	MOONRAKER

	<i>Sire</i>	<i>Brockhall Dazzler (M11113) ARRARQ</i>	
F31292 Tw	706/09		d. F24352
F31293 Tw	707/09		d. F24352
F31294 S	711/09		d. F24347
F31295 S	746/09		d. F26921
F31296 S	752/09		d. F24358
F31297 S	759/09		d. F26922
F31776 S	701/09		d. F26931
F31777 Tw	702/09		d. F26938
F31778 Tw	703/09		d. F26938
F31779 S	708/09		d. F24349
F31780 S	715/09		d. F26927
F31781 S	757/09		d. F26919
F31782 S	766/09		d. F24357
F31783 S	768/09		d. F26946

	<i>Sire</i>	<i>Pertwood Jackass (M10956)</i>	
F32466 Tw	712/09		d. F24364
F32467 S	721/09		d. F22261
F32468 Tr	724/09		d. F26933
F32469 S	737/09		d. F26949
F32470 Tw	761/09		d. F26925
F32471 Tw	769/09		d. F24360

Breeder **J W Merrell**
Flock No **00666**
Prefix **BRAESIDE**

Sire *Ventongladder Athens (M10740) ARRARR*
F31298 Tw 82/09 d. F22266
F31299 S 84/09 d. F22267
F31300 S 86/09 d. F15426
F31301 Tw 88/09 d. F20244
F31302 Tw 90/09 d. F17236
F31303 Tw 92/09 d. F26956
F31304 Tw 96/09 d. F18644
F31305 Tw 98/09 d. F18645
F31306 Tw 100/09 d. F18644
F31307 S 102/09 d. F26955

Breeder **A & J Mogridge**
Flock No **00550**
Prefix **ABBESS**

Sire *Abbess Gymnocladus (M10164) ARRARR*
F32479 Tw 305/09 d. F18659
F32480 Tw 336/09 d. F14982
F32481 Tw 357/09 d. F18658
F32483 Tw 367/09 d. F18655
F32484 Tw 368/09 d. F18655

Sire *Abbess Kalanchoe (M11634)*
F32494 Tw 312/09 d. F17258
F32495 Tw 313/09 d. F17258
F32496 S 324/09 d. F22283
F32497 S 335/09 d. F17256
F32498 Tw 341/09 d. F22287
F32499 Tw 342/09 d. F22287
F32500 Tw 344/09 d. F22136
F32501 S 362/09 d. F22284
F32502 Tw 371/09 d. F22136

Sire *Abbess Kalopanax (M11637)*
F32475 Tw 316/09 d. F23136
F32476 Tw 317/09 d. F23136
F32477 Tw 319/09 d. F24463
F32478 S 353/09 d. F23701

Sire *Abbess Kniphofia (M11639)*
F32485 S 303/09 d. F26982
F32486 Tw 315/09 d. F26980
F32487 Tw 321/09 d. F22117
F32488 Tw 325/09 d. F16140
F32489 Tw 326/09 d. F16140
F32490 Tw 332/09 d. F24459

F32491 S	347/09	d. F23763
F32492 S	352/09	d. F24391
F32493 S	372/09	d. F20258

Sire *Abbess Kolkwitzia (M11635)*

F32472 Tw	339/09	d. F24464
F32473 Tw	360/09	d. F22098
F32474 Tw	361/09	d. F22098

Breeder	P Morgan
Flock No	00647
Prefix	BRADLEYX

Sire *Cynfarwy Cynan (M10305) ARRARR*

F32503 S	01/09	d. F17274
F32504 S	04/09	d. F24416
F32505 S	07/09	d. F17261
F32506 S	12/09	d. F24396
F32507 S	19/09	d. F24404
F32508 Tw	25/09	d. F20280
F32509 S	33/09	d. F24409

Breeder	V J Morgan
Flock No	00912
Prefix	RIDGEWAY

Sire *Amaroo Eliade (M11200) ARRARR*

F31308 Tw	01/09	d. F23625
F31309 Tw	02/09	d. F23630
F31310 Tw	03/09	d. F23620
F31311 S	04/09	d. F24867
F31312 Tw	05/09	d. F24872
F31313 Tw	06/09	d. F16883
F31314 Tr	07/09	d. F26676
F31315 Tr	08/09	d. F26688

Breeder	HN & GE Morris
Flock No	00052
Prefix	HOGGESTON

Sire *Bloemendaal Admiral (M11316) ARRARR*

F31316 Tw	07/09	d. F22327
F31317 Tw	08/09	d. F20297
F31318 Tw	13/09	d. F20310
F31319 Tr	16/09	d. F20319
F31320 S	18/09	d. F22329
F31321 S	26/09	d. F22339
F31322 S	27/09	d. F18708
F31323 Tw	36/09	d. F20303
F31324 Tw	38/09	d. F20308
F31325 Tw	44/09	d. F22350

F31326 Tw	45/09	d. F22350
<i>Sire Hackness Arthur (M10883) ARRARR</i>		
F31327 Tw	19/09	d. F20317
F31328 Tw	20/09	d. F20317
F31329 Tr	29/09	d. F20315
F31330 Tw	34/09	d. F20307
F31331 S	35/09	d. F20311
F31332 Tw	41/09	d. F20305
F31333 S	43/09	d. F18706
F31334 Tw	47/09	d. F18722

Breeder	C Morse
Flock No	00966
Prefix	MILLWOOD

<i>Sire Mayhill Kinsman (M11092) ARRARR</i>		
F31335 Tw	02/09	d. F24037
F31336 Tw	03/09	d. F24037
F31337 S	04/09	d. F24927
F31338 S	05/09	d. F24925
F31339 Tw	06/09	d. F11092
F31340 Tw	07/09	d. F11092
F31341 S	08/09	d. F24019
F31342 Tw	09/09	d. F24027
F31343 Tw	10/09	d. F24027
F31344 S	11/09	d. F24926
F31345 S	12/09	d. F24923

Breeder	Mr S Neads
Flock No	00997
Prefix	BEECH

<i>Sire Newmills Lupin (M11088) ARRARQ</i>		
F31346 Tw	01/09	d. F15305
F31347 Tw	02/09	d. F15305
F31348 Tw	03/09	d. F17710
F31349 S	04/09	d. F16532

Breeder	M D J Newell
Flock No	00433
Prefix	MADDOXFORD

<i>Sire Betula Figaro (M10535) ARRARR</i>		
F31352 Tw	30333/09	d. F16190
F31354 Tw	30338/09	d. F16189
F31355 Tw	30339/09	d. F16189
F31356 Tr	30341/09	d. F16165
F31357 Tr	30342/09	d. F16165

	<i>Sire</i>	<i>Gedwydd Rees (M10943) ARRARR</i>	
F31350	S	30328/09	d. F27032
F31351	Tw	30332/09	d. F24453
F31353	Tw	30335/09	d. F27039
F31358	Tw	30348/09	d. F27040
F31359	Tw	30349/09	d. F27040
F31360	Tw	30352/09	d. F18732
F31361	S	30353/09	d. F20329
F31362	Tw	30355/09	d. F27043
F31363	Tw	30357/09	d. F20333
F31364	Tw	30358/09	d. F13986

Breeder	W Nicolson
Flock No	00948
Prefix	JAWLS

	<i>Sire</i>	<i>Aarondale Advancer (M10684) ARRARR</i>	
F31365	Tw	131/09	d. F22554
F31366	Tw	133/09	d. F22554
F31367	Tw	134/09	d. F22557

Breeder	S Norgrove
Flock No	00700
Prefix	MELGROVE

	<i>Sire</i>	<i>Bankend Amos (M11473)</i>	
F31368	Tw	701/09	d. F27048
F31373	S	707/09	d. F27057
F31376	S	710/09	d. F27045
F31378	Tw	712/09	d. F27047
F31379	Tw	713/09	d. F27047
F31380	Tw	715/09	d. F24467
F31381	Tw	716/09	d. F24467
F31383	Tw	720/09	d. F27054
F31388	Tw	727/09	d. F27051

	<i>Sire</i>	<i>Pewsey MacDuff (M10681) ARRARR</i>	
F31369	Tw	702/09	d. F22368
F31370	Tw	703/09	d. F24477
F31371	S	704/09	d. F22370
F31372	S	705/09	d. F24468
F31374	Tr	708/09	d. F22371
F31375	Tr	709/09	d. F18738
F31377	S	711/09	d. F22369
F31382	Tr	717/09	d. F24471
F31384	Tw	721/09	d. F24478
F31385	Tw	724/09	d. F24476
F31386	Tr	725/09	d. F22371
F31387	Tr	726/09	d. F15472
F31389	S	728/09	d. F24470
F31390	Tw	729/09	d. F24477
F31391	Tw	706/09	d. F24469

F31392 Tr	718/09	d. F24471
F31393 Tr	719/09	d. F15472
F31394 Tw	722/09	d. F24478
F31395 Tw	723/09	d. F24472

Breeder **Miss A North**
 Flock No **00671**
 Prefix **KINGSHILL**

	<i>Sire</i> Boxes Festive (M11146)	
F31396 Tr	123/09	d. F17311
F31397 Tw	128/09	d. F21368
F31401 Tw	136/09	d. F27064

	<i>Sire</i> Boxes Gigolo (M11488)	
F31398 Tw	130/09	d. F22375
F31399 Tw	131/09	d. F22375

	<i>Sire</i> Gorse Viking (M10397) ARRARR	
F31400 Tr	134/09	d. F24480
F31402 Tr	137/09	d. F20337
F31403 Tr	138/09	d. F20337
F31404 Tr	139/09	d. F20337

Breeder **Mrs A North**
 Flock No **00670**
 Prefix **KINGSBANK**

	<i>Sire</i> Boxes Festive (M11146)	
F31405 Tw	108/09	d. F27080
F31408 Tw	114/09	d. F24486
F31410 Tw	117/09	d. F22386
F31411 Tw	118/09	d. F22386

	<i>Sire</i> Boxes Gigolo (M11488)	
F31406 Tw	111/09	d. F24487
F31407 Tw	112/09	d. F24487
F31409 Tw	116/09	d. F20338

Breeder **A Norton**
 Flock No **00530**
 Prefix **WATERGATE**

	<i>Sire</i> Souldrop Grenadier (M11566)	
F31412 Tr	02/09	d. F20345
F31413 Tw	04/09	d. F22395
F31414 Tw	05/09	d. F22395
F31415 Tw	08/09	d. F22393
F31416 Tw	11/09	d. F24497
F31417 Tr	12/09	d. F22392
F31418 Tr	13/09	d. F22392

F31419 Tw	18/09	d. F20352
F31420 S	19/09	d. F17305
F31421 Tw	22/09	d. F22391
F31422 Tw	23/09	d. F24500
F31423 Tw	24/09	d. F24500
F31424 Tw	26/09	d. F22396
F31425 Tw	27/09	d. F22396
F31426 S	32/09	d. F27098
F31427 Tw	37/09	d. F27083

Breeder **R Owen**
Flock No **00599**
Prefix **TREFRI**

	<i>Sire</i>	<i>Trefri Incredible (M11649)</i>	
F31434 S	4745/09	d. F14018	
F31435 Tw	4731/09	d. F24526	
F31436 Tw	4732/09	d. F24526	
F31437 Tw	4741/09	d. F24527	
F31438 Tw	4722/09	d. F24529	
F31439 Tw	4723/09	d. F24529	
F31440 Tw	4724/09	d. F24531	
F31441 Tr	4739/09	d. F27131	
F31442 Tr	4736/09	d. F24512	
F31443 Tw	4727/09	d. F27132	
F31444 Tw	4728/09	d. F27132	
F31445 Tw	4729/09	d. F27133	
F31446 Tw	4730/09	d. F27133	
F31447 S	4744/09	d. F24534	

Breeder **I Owen & Co**
Flock No **00060**
Prefix **GEDWYDD**

	<i>Sire</i>	<i>Gedwydd Terfel (M11648)</i>	
F32510 Tw	01/09	d. F27124	
F32511 Tw	02/09	d. F27124	
F32512 S	04/09	d. F20371	
F32513 S	06/09	d. F24503	
F32514 S	13/09	d. F27127	
F32515 S	14/09	d. F22409	
F32516 S	15/09	d. F24521	
F32517 S	19/09	d. F20361	
F32518 S	20/09	d. F24501	
F32519 S	21/09	d. F22407	
F32520 S	22/09	d. F27126	
F32521 S	26/09	d. F24518	
F32522 S	27/09	d. F27114	

Breeder **R O'Gorman**
Flock No **00936**
Prefix **OAKALLS**

Sire *Lawford Zeppelin (M11582)*

F31428 S	12/09	d. F24069
F31429 S	14/09	d. F26472
F31430 S	19/09	d. F26471
F31431 S	21/09	d. F29644
F31432 S	23/09	d. F29643
F31433 S	24/09	d. F26469

Breeder **J L Parkin**
Flock No **00843**
Prefix **SHELTON**

Sire *Abess Juniperus (M11285) ARRARR*

F31448 Tw	02/09	d. F24539
F31449 Tw	03/09	d. F24539
F31450 Tw	05/09	d. F24382
F31451 Tw	07/09	d. F24377
F31452 Tw	09/09	d. F24385
F31453 Tw	13/09	d. F24376
F31454 Tw	14/09	d. F24376
F31455 Tw	16/09	d. F24538
F31456 Tw	18/09	d. F24535
F31457 Tw	19/09	d. F24535

Breeder **TA & EL Patchett**
Flock No **00603**
Prefix **BLOEMENDAAL**

Sire *Bloemendaal Cavalier (M12003)*

F32526 Tw	302/09	d. F21913
F32527 Tw	303/09	d. F21918
F32531 Tw	307/09	d. F18381
F32544 Tr	316/09	d. F21916

Sire *Cavalier Sam (M11223) ARRARR*

F32528 Tw	305/09	d. F27180
F32529 Tw	310/09	d. F18385
F32530 Tw	311/09	d. F18385
F32533 Tw	317/09	d. F18386
F32534 Tw	318/09	d. F18386
F32535 Tr	321/09	d. F20034
F32537 Tw	323/09	d. F20039
F32538 Tw	329/09	d. F21905
F32539 Tw	330/09	d. F21905
F32540 Tw	331/09	d. F18396
F32541 S	339/09	d. F27158

F32542 Tw	333/09	d. F27162
F32543 Tw	320/09	d. F20035
F32545 Tw	312/09	d. F21906
F32546 Tw	334/09	d. F27161
F32547 Tw	335/09	d. F27161
F32548 Tw	306/09	d. F27180
F32549 Tw	337/09	d. F27171
F32550 Tw	338/09	d. F27171

Sire **Pertwood Lewis (M11680)**

F32532 Tw	314/09	d. F20032
F32536 Tw	322/09	d. F18387

Breeder **R Patrick**
 Flock No **00864**
 Prefix **SHOCKERWICK**

Sire **Homington Carlo (M11011) ARRARR**

F32523 Tw	17/09	d. F24843
F32524 Tr	11/09	d. F24852
F32525 Tr	20/09	d. F24842

Breeder **B Pearce**
 Flock No **00763**
 Prefix **FROME VALLEY**

Sire **Topwell Bigboy (M11525)**

F31458 Tw	41/09	d. F16383
F31459 Tw	44/09	d. F24569
F31460 S	45/09	d. F24567

Breeder **K Pearce**
 Flock No **00785**
 Prefix **GREYGARTH**

Sire **Amaroo Faubion (M11548)**

F32551 Tw	40/09	d. F17850
F32552 Tw	41/09	d. F17850
F32553 Tw	42/09	d. F22192
F32554 Tw	43/09	d. F22192
F32555 Tw	44/09	d. F17847
F32556 Tw	45/09	d. F17847

Breeder **J Pearson**
 Flock No **00846**
 Prefix **CROWDENHILL**

Sire **Crowdenhill Arthur (M11318) ARRARR**

F31461 Tw	01/09	d. F22422
F31462 Tw	03/09	d. F22039

F31463 Tw	04/09	d. F27188
F31464 Tw	05/09	d. F27188
F31465 Tw	07/09	d. F22043
F31466 S	08/09	d. F29730

Breeder	J Philpott & F Ferne
Flock No	00608
Prefix	AVONCLIFF

<i>Sire</i>	<i>Downside Gandolph (M11413) ARRARR</i>	
F31477 Tw	134/09	d. F27263
F31478 Tw	136/09	d. F27267
F31479 S	140/09	d. F27261

<i>Sire</i>	<i>Winsley Del Boy (M11220) ARRARR</i>	
F31467 Tr	131/09	d. F17405
F31468 Tr	132/09	d. F17405
F31469 Tr	133/09	d. F17405
F31470 S	135/09	d. F18881
F31471 Tw	147/09	d. F22496
F31472 S	148/09	d. F22497
F31473 Tw	150/09	d. F22499
F31474 Tw	151/09	d. F22494
F31475 Tw	152/09	d. F22494
F31476 Tw	160/09	d. F22493

Breeder	Pilkington Farms
Flock No	00871
Prefix	OFFLEYHOO

<i>Sire</i>	<i>Abercarron Konrad (M11356) ARRARR</i>	
F32644 S	23/09	d. F22529
F32645 S	26/09	d. F19514
F32646 S	38/09	d. F20177
F32647 S	42/09	d. F24222
F32648 S	46/09	d. F20498
F32649 S	49/09	d. F20181
F32650 S	51/09	d. F24718
F32651 S	53/09	d. F20194
F32652 S	61/09	d. F24219
F32653 Tw	66/09	d. F18490
F32654 Tw	67/09	d. F18490
F32655 Tw	70/09	d. F20504
F32656 Tw	71/09	d. F20504
F32657 S	72/09	d. F24224
F32658 S	73/09	d. F27121
F32659 S	81/09	d. F20184
F32660 Tw	83/09	d. F22525
F32703 Tw	117/09	d. F22525
F32704 S	172/09	d. F24223

	<i>Sire</i>	<i>Doric Harry (M10615)</i>	
F32675	S	105/09	d. F27279
F32693	S	120/09	d. F27275
F32694	S	132/09	d. F27283
F32695	S	134/09	d. F27278
F32696	S	162/09	d. F27284
F32697	S	166/09	d. F27270
F32698	S	169/09	d. F27288
F32699	Tw	171/09	d. F27291
F32700	Tw	174/09	d. F27291

	<i>Sire</i>	<i>Hormay Gallant (M11276) ARRARR</i>	
F32676	Tw	17/09	d. F20496
F32677	Tw	18/09	d. F20502
F32678	Tw	19/09	d. F20502
F32679	Tw	20/09	d. F20496
F32680	S	25/09	d. F22531
F32681	S	30/09	d. F20442
F32682	S	75/09	d. F20492
F32683	Tw	76/09	d. F17430
F32684	Tw	77/09	d. F17430
F32685	S	80/09	d. F18903
F32686	S	97/09	d. F22528
F32687	S	98/09	d. F20494
F32688	Tw	109/09	d. F20506
F32689	Tw	114/09	d. F20506
F32690	S	124/09	d. F20503
F32691	S	139/09	d. F22533
F32692	S	165/09	d. F20451
F32701	S	175/09	d. F18903
F32702	S	175/09	d. F20499
F32706	S	111/09	d. F27292
F32708	Tw	119/09	d. F27292
F32709	Tw	126/09	d. F27296
F32710	S	129/09	d. F27302
F32711	S	133/09	d. F27295
F32712	Tw	147/09	d. F27308
F32713	S	157/09	d. F27306
F32714	Tw	161/09	d. F27299

	<i>Sire</i>	<i>Offleyhoo Agincourt (M11691)</i>	
F32609	S	107/09	d. F26633
F32610	S	110/09	d. F26186
F32611	S	123/09	d. F26627
F32612	S	130/09	d. F26624
F32613	S	137/09	d. F26629
F32614	S	143/09	d. F26620
F32615	S	144/09	d. F26628
F32616	S	145/09	d. F26623
F32617	S	152/09	d. F26185
F32618	S	153/09	d. F26630
F32619	S	154/09	d. F27118

	<i>Sire</i>	<i>Offleyhoo Aries (M11690)</i>	
F32620	S	35/09	d. F21875

F32621 S	45/09	d. F23941
F32622 Tw	47/09	d. F23940
F32623 Tw	52/09	d. F23940
F32624 Tw	58/09	d. F23943
F32625 S	82/09	d. F23945
F32626 S	85/09	d. F21251
F32627 S	99/09	d. F23946
F32628 Tw	100/09	d. F23943
F32629 S	108/0	d. F21231
F32630 S	113/09	d. F26959
F32631 S	116/09	d. F23947
F32632 S	118/09	d. F19507
F32633 S	127/09	d. F26965
F32634 S	136/09	d. F26979
F32635 S	138/09	d. F26974
F32636 S	148/09	d. F26967
F32637 Tw	150/09	d. F26969
F32638 Tw	151/09	d. F26978
F32639 Tw	156/09	d. F26969
F32640 S	159/09	d. F26964
F32641 S	160/09	d. F26970
F32642 Tw	164/09	d. F26978
F32643 S	176/09	d. F26961

Sire Popette Bach (M9870) ARRARR

F32661 S	12/09	d. F20188
F32662 S	13/09	d. F22159
F32663 S	16/09	d. F22163
F32664 Tw	31/09	d. F24210
F32665 Tw	32/09	d. F24210
F32666 S	34/09	d. F24208
F32667 S	36/09	d. F22169
F32668 S	62/09	d. F20189
F32669 Tw	68/09	d. F24230
F32670 Tw	69/09	d. F24230
F32671 S	87/09	d. F20193
F32672 Tw	88/09	d. F22157
F32673 Tw	94/09	d. F22157
F32674 S	142/09	d. F20185
F32715 S	09/09	d. F24231

Sire Souldrop Fearless (M11215) ARRARR

F32587 S	15/09	d. F24511
F32588 S	40/09	d. F24126
F32589 S	41/09	d. F24518
F32590 S	44/09	d. F24502
F32591 S	48/09	d. F24123
F32592 S	50/09	d. F24113
F32593 S	55/09	d. F24336
F32594 Tw	57/09	d. F24510
F32595 S	59/09	d. F24109
F32596 S	60/09	d. F24524
F32597 Tw	63/09	d. F24510
F32598 S	64/09	d. F24107
F32599 S	65/09	d. F24524

F32600 S	74/09	d. F24341
F32601 Tw	89/09	d. F24115
F32602 Tw	91/09	d. F24115
F32603 S	95/09	d. F24513
F32604 Tw	96/09	d. F24343
F32605 S	101/09	d. F24502
F32606 Tw	104/09	d. F24343
F32607 S	115/09	d. F23253
F32608 S	163/09	d. F24514

<i>Sire</i>		<i>Souldrop Gulliver (M11567)</i>
F32557 S	10/09	d. F21759
F32558 S	102/09	d. F24719
F32559 S	14/09	d. F24732
F32560 S	21/09	d. F24748
F32561 S	22/09	d. F24722
F32562 S	24/09	d. F24746
F32563 S	29/09	d. F24738
F32564 Tw	33/09	d. F21762
F32565 Tw	37/09	d. F21762
F32566 S	39/09	d. F24751
F32567 S	43/09	d. F24735
F32568 S	56/09	d. F16309
F32569 Tw	86/09	d. F21760
F32570 Tw	90/09	d. F24720
F32571 Tw	92/09	d. F24720
F32572 Tw	93/09	d. F21760
F32573 S	103/09	d. F24734
F32574 S	106/09	d. F24740
F32575 S	112/09	d. F27315
F32576 Tw	121/09	d. F24725
F32577 Tw	122/09	d. F24725
F32578 S	128/09	d. F24749
F32579 S	135/09	d. F27326
F32580 S	140/09	d. F27312
F32581 S	141/09	d. F27316
F32582 S	146/09	d. F27324
F32583 S	158/09	d. F27314
F32584 S	167/09	d. F27310
F32585 S	170/09	d. F23782
F32586 Tw	173/09	d. F27310
F32705 Tw	125/09	d. F23786
F32707 S	155/09	d. F27311

Breeder	J R & G S Primrose
Flock No	00808
Prefix	PUREDROP

<i>Sire</i>		<i>Puredrop Aubry (M11699)</i>
F32716 S	148/09	d. F20277
F32717 Tr	150/09	d. F22049
F32718 Tr	151/09	d. F22049
F32719 Tr	152/09	d. F22049
F32720 Tw	153/09	d. F24665

F32721 Tw	154/09	d. F24665
F32722 Tw	160/09	d. F20274
F32723 S	161/09	d. F27345
F32724 Tr	165/09	d. F17327
F32725 Tw	167/09	d. F20284
F32726 Tw	173/09	d. F20279
F32727 Tw	177/09	d. F22503
F32728 Tw	181/09	d. F24671
F32729 S	182/09	d. F24663
F32730 S	197/09	d. F22037
F32731 Tw	198/09	d. F27341
F32732 S	202/09	d. F22500
F32733 Tw	204/09	d. F24664
F32734 S	206/09	d. F22048
F32735 S	213/09	d. F20366
F32736 S	214/09	d. F27340
F32737 Tw	216/09	d. F22046
F32738 S	219/09	d. F27353
F32739 S	223/09	d. F27346
F32740 Tw	225/09	d. F24668

Breeder **J Purdie**
Flock No **00974**
Prefix **RAVENS CROFT**

Sire **Craigoch Brutus (M11951)**

F31480 Tw	01/09	d. F27153
F31481 S	02/09	d. F27145
F31482 Tw	03/09	d. F27146
F31483 Tw	04/09	d. F27151
F31484 Tw	05/09	d. F27154
F31485 S	06/09	d. F27150

Breeder **S Pyne**
Flock No **00665**
Prefix **POPETTE**

Sire **Coneycroft Hamish (M11727)**

F32741 S	203/09	d. F27373
F32742 S	223/09	d. F22527
F32743 S	216/09	d. F24699
F32744 S	219/09	d. F20432
F32745 S	218/09	d. F24690
F32746 S	220/09	d. F24693

Sire **Huntersland Archie (M12091)**

F32747 S	191/09	d. F24688
F32748 S	224/09	d. F24697
F32749 S	196/09	d. F20501
F32750 S	205/09	d. F24686
F32751 S	207/09	d. F24691
F32752 S	222/09	d. F24681

Breeder **Bryan Read Ltd**
Flock No **00762**
Prefix **STANTON**

Sire **Moonraker Joshua (M10547)**

F31486 Tr	07/09	d. F24713
F31487 Tw	50/09	d. F24141
F31488 S	45/09	d. F24712
F31489 Tw	30/09	d. F24153
F31490 S	51/09	d. F29968
F31491 S	32/09	d. F24717
F31492 Tw	61/09	d. F27390
F31493 Tw	56/09	d. F27390
F31494 Tw	49/09	d. F27397
F31495 Tw	38/09	d. F24716
F31496 Tw	48/09	d. F27386
F31497 Tw	35/09	d. F27386
F31498 S	28/09	d. F27392
F31499 Tw	46/09	d. F27396
F31500 Tw	55/09	d. F27396
F31501 Tw	14/09	d. F24180
F31502 Tw	15/09	d. F24180
F31503 Tw	36/09	d. F24715
F31504 S	37/09	d. F29977
F31505 Tw	29/09	d. F22545

Sire **Winash Nick (M9950) ARRARQ**

F31506 Tw	03/09	d. F23446
F31507 Tw	04/09	d. F23446
F31508 Tw	58/09	d. F23445
F31509 Tw	42/09	d. F24188
F31510 Tr	01/09	d. F23451
F31511 Tr	02/09	d. F23451
F31512 Tw	09/09	d. F24169
F31513 S	44/09	d. F24159
F31514 Tr	47/09	d. F24189
F31515 Tw	13/09	d. F23440
F31516 S	17/09	d. F24185
F31517 Tw	05/09	d. F24164
F31518 Tw	06/09	d. F24164
F31519 Tw	19/09	d. F20518
F31520 Tw	23/09	d. F20518
F31521 Tw	15/09	d. F24179
F31522 Tw	53/09	d. F24165
F31523 Tw	39/09	d. F24181
F31524 Tw	22/09	d. F23438
F31525 S	24/09	d. F24166
F31526 Tw	43/09	d. F24160
F31527 Tw	52/09	d. F24187
F31528 Tw	25/09	d. F24187
F31529 Tw	08/09	d. F23442
F31530 Tw	57/09	d. F24173
F31531 Tw	20/09	d. F24152

F31532 Tw	12/09	d. F24158
F31533 Tw	40/09	d. F24158
F31534 Tw	31/09	d. F23439
F31535 S	41/09	d. F24144
F31536 Tw	11/09	d. F17271
F31537 Tw	16/09	d. F17271
F31538 Tw	59/09	d. F23447
F31539 Tw	60/09	d. F23447
F31540 S	21/09	d. F29982

Breeder **H Reynolds**
Flock No **00693**
Prefix **WATTLES**

<i>Sire</i> Creedy Camelot (M10360) ARRARR		
F32756 Tw	249/09	d. F19221
F32757 Tw	207/09	d. F19221
F32758 S	209/09	d. F17616
F32760 Tr	216/09	d. F17602
F32761 Tw	220/09	d. F19219
F32762 Tw	232/09	d. F19217
F32764 S	222/09	d. F24756
F32765 Tr	223/09	d. F17602
F32767 Tw	258/09	d. F19209
F32769 Tw	259/09	d. F24755
F32770 S	206/09	d. F19215
F32776 Tw	251/09	d. F19220
F32780 S	255/09	d. F24753

<i>Sire</i> Creedy Frederick (M11422)		
F32753 Tw	240/09	d. F24765
F32754 Tw	260/09	d. F24765
F32755 S	210/09	d. F27415
F32759 S	254/09	d. F27421
F32763 S	215/09	d. F27423
F32766 Tw	228/09	d. F19221
F32771 S	241/09	d. F20540
F32772 Tw	224/09	d. F24762
F32773 S	257/09	d. F27417
F32775 S	229/09	d. F24761
F32777 S	208/09	d. F24760
F32779 S	252/09	d. F27418

<i>Sire</i> Wattles Eden (M12032)		
F32768 Tw	234/09	d. F27413
F32774 Tw	212/09	d. F27413

<i>Sire</i> Wattles Etoile (M12033)		
F32778 Tw	218/09	d. F27408

Breeder **O Roberts**
Flock No **00342**
Prefix **TYDDYN MAWR**

Sire *Trefri Idris (M11651)*

F32790 Tw	10/09	d. F24772
F32791 Tw	11/09	d. F24771
F32792 Tw	12/09	d. F22601
F32793 Tw	13/09	d. F22594
F32794 Tw	14/09	d. F20567

Sire *Tyddyn Mawr Utopia (M11707)*

F32781 S	01/09	d. F17448
F32782 S	02/09	d. F18949
F32783 S	03/09	d. F18945
F32784 S	04/09	d. F22608
F32785 Tr	05/09	d. F20561
F32786 Tw	06/09	d. F18938
F32787 Tw	07/09	d. F18938
F32788 S	08/09	d. F17451
F32789 Tw	09/09	d. F20568
F32795 Tr	15/09	d. F22602
F32796 Tr	16/09	d. F22602
F32797 Tr	17/09	d. F22602

Breeder **Mr P D Roff**
Flock No **01013**
Prefix **FISHWEIR**

Sire *Kislingbury Kestrel (M9715) ARRARR*

F31541 Tr	02/09	d. F21336
F31542 Tr	03/09	d. F21336
F31543 Tw	04/09	d. F23403
F31544 Tw	06/09	d. F17976
F31545 Tr	10/09	d. F17972

Breeder **L A Rollason**
Flock No **00540**
Prefix **ABERCARRON**

Sire *Abercarron Lester (M11710)*

F31547 S	02/09	d. F16344
F31548 S	04/09	d. F27031
F31549 S	06/09	d. F22614
F31550 S	11/09	d. F14123

Sire *Abercarron Milton (M12053)*

F31546 S	01/09	d. F22613
-----------------	-------	-----------

Breeder **H Rosenvinge**
Flock No **00478**
Prefix **DUNELM**

Sire *Gedwydd Rees (M10943) ARRARR*

F31551 Tr	65/09	d. F20593
F31552 Tw	60/09	d. F18971
F31553 Tw	66/09	d. F18971
F31554 Tr	72/09	d. F18970
F31555 Tr	75/09	d. F18970
F31556 Tw	69/09	d. F18968
F31557 Tw	78/09	d. F18968
F31558 Tw	64/09	d. F20592

Breeder **P Rush**
Flock No **00721**
Prefix **PATOUCHE**

Sire *Coneycroft Dickon (M10274) ARRARR*

F31559 Tw	66/09	d. F20595
F31560 Tw	69/09	d. F17012
F31561 Tw	70/09	d. F17008
F31562 Tr	77/09	d. F17011
F31563 Tw	74/09	d. F17008
F31564 Tw	79/09	d. F12795

Breeder **D Sheppy**
Flock No **00803**
Prefix **THREE BRIDGES**

Sire *Watercombe Countryman (M11564)*

F32798 Tw	01/09	d. F22649
F32799 S	03/09	d. F27472
F32800 Tw	04/09	d. F24896
F32801 Tw	05/09	d. F24896
F32802 Tw	06/09	d. F24892
F32803 Tw	07/09	d. F24892
F32804 Tw	08/09	d. F27475
F32805 Tw	09/09	d. F24894
F32806 S	10/09	d. F22902

Breeder **Mr & Mrs Shute**
Flock No **00866**
Prefix **TREDDOWN**

Sire *Brockhall Fury (M11811)*

F32823 Tw	917/09	d. F23912
------------------	--------	-----------

	<i>Sire</i>	<i>Gorse Unique (M9987) ARRARR</i>	
F32807	S	901/09	d. F24339
F32808	Tw	902/09	d. F23329
F32809	S	903/09	d. F21039
F32810	S	904/09	d. F27484
F32811	Tw	905/09	d. F21945
F32812	Tw	906/09	d. F23333
F32813	Tw	907/09	d. F23327
F32814	Tr	908/09	d. F25641
F32815	Tw	909/09	d. F23332
F32816	Tw	910/09	d. F23335
F32817	Tw	911/09	d. F23335
F32818	S	912/09	d. F23334
F32819	Tw	913/09	d. F25626
F32820	S	914/09	d. F23328
F32821	Tw	915/09	d. F24373
F32822	Tw	916/09	d. F24373

	<i>Sire</i>	<i>Ventonglider Corinthian (M11475)</i>	
F32824	S	918/09	d. F23917

Breeder	Mrs G Smallwood
Flock No	00913
Prefix	COPPICE

	<i>Sire</i>	<i>Topwell Bruce (M11527)</i>	
F31565	Tw	01/09	d. F24246
F31566	Tw	02/09	d. F24246
F31567	Tw	03/09	d. F24247

Breeder	Dr Roger Snook
Flock No	01031
Prefix	HOLLY

	<i>Sire</i>	<i>Pertwood Jackass (M10956)</i>	
F31568	Tw	742/09	d. F24354
F31569	Tw	743/09	d. F24354
F31570	S	725/09	d. F26942

Breeder	S & T Sperring
Flock No	00927
Prefix	MELODYHOUSE

	<i>Sire</i>	<i>Lighthorne Dermot (M11806)</i>	
F31602	Tw	02/09	d. F25213
F31603	Tw	03/09	d. F25214

Breeder **A V St Joseph**
Flock No **00965**
Prefix **TOLLESBURY**

Sire *Abbess Kerria (M11640)*
F31571 Tw 01/09 d. F21744
F31572 Tw 02/09 d. F21744
F31573 Tw 03/09 d. F21748
F31574 Tr 04/09 d. F21749
F31575 Tw 05/09 d. F21750
F31576 Tw 06/09 d. F21751

Breeder **St Just Farms Ltd**
Flock No **00691**
Prefix **HOMINGTON**

Sire *Homington Cadfael (M11012) ARRARR*
F31588 S 196/09 d. F24840
F31589 Tw 199/09 d. F27510
F31590 Tw 271/09 d. F17394
F31591 Tw 272/09 d. F18973
F31592 Tw 273/09 d. F18973
F31593 Tw 274/09 d. F27517
F31594 Tw 276/09 d. F18974
F31595 Tw 277/09 d. F18974

Sire *Viridian Dimitri (M11159) ARRARR*
F31577 Tw 179/09 d. F22661
F31578 Tr 180/09 d. F20637
F31579 Tr 181/09 d. F20637
F31580 S 183/09 d. F20636
F31581 Tw 184/09 d. F20639
F31582 Tw 185/09 d. F20639
F31583 Tw 186/09 d. F24845
F31584 Tw 187/09 d. F24845
F31585 Tw 192/09 d. F20638
F31586 Tw 193/09 d. F20638
F31587 S 282/09 d. F24857

Breeder **R Stewart**
Flock No **00975**
Prefix **EASTERTOUX**

Sire *Gorse Yeoman (M11453)*
F31606 Tw 01/09 d. F25553
F31607 Tw 04/09 d. F25535
F31608 Tw 05/09 d. F25507
F31609 Tw 06/09 d. F25520
F31610 S 07/09 d. F25510
F31611 Tw 08/09 d. F25511

F31612 Tw	09/09	d. F22488
F31613 Tw	17/09	d. F22488
F31614 Tw	10/09	d. F25486
F31615 Tw	11/09	d. F25507
F31616 S	12/09	d. F25553
F31617 Tw	13/09	d. F25549
F31618 S	14/09	d. F25547
F31619 S	15/09	d. F25515
F31620 Tw	16/09	d. F25521

Breeder **J T J Stone**
Flock No **00469**
Prefix **CARREG**

Sire *Carreg Queensferry (M12069)*
F31600 S 05/09 d. F30113
F31601 S 06/09 d. F30117

Sire *Mayhill Kinsman (M11092) ARRARR*
F31596 Tw 01/09 d. F22677
F31597 Tw 02/09 d. F20650
F31598 Tw 03/09 d. F27515
F31599 Tw 04/09 d. F27515

Breeder **A Strawbridge**
Flock No **00849**
Prefix **BUSHTOWN**

Sire *Blairfield Frank (M10969) ARRARR*
F31604 Tw 02/09 d. F22508
F31605 Tw 03/09 d. F22509

Breeder **N Sutton**
Flock No **00528**
Prefix **DANNTON**

Sire *Dannton Indiana (M10649) ARRARR*
F32825 S 92/09 d. F27518
F32826 S 93/09 d. F27520
F32827 Tw 95/09 d. F22680
F32828 Tw 96/09 d. F22680
F32829 S 99/09 d. F22603
F32830 S 104/09 d. F22684

Sire *Dannton Jorrocks (M11013)*
F32831 S 111/09 d. F20660
F32832 Tw 112/09 d. F20654
F32833 Tw 113/09 d. F20654
F32834 S 106/09 d. F20657

Breeder **G Swanton & C Shell**
Flock No **00845**
Prefix **WESTOVERTON**

Sire *Grafton Harry (M10405) ARRARR*
F33029 Tw 02/09 d. F27524
F33030 Tw 03/09 d. F27524

Sire *Viridian Bilboard (M10434) ARRARR*
F32919 S 01/09 d. F24857

Breeder **C & D Taraskevics**
Flock No **00805**
Prefix **BYBROOK**

Sire *Abbyss Iberis (M10915) ARRARR*
F31621 S 96/09 d. F27534
F31623 S 99/09 d. F22276
F31624 Tr 100/09 d. F24936
F31625 Tr 101/09 d. F24936
F31626 Tr 102/09 d. F24936
F31629 Tw 106/09 d. F24937
F31630 Tw 107/09 d. F24937
F31639 S 112/09 d. F24935
F31640 Tw 116/09 d. F24938
F31641 Tw 117/09 d. F24938
F31642 Tw 126/09 d. F13308

Sire *Pertwood Jig (M10952) ARRARR*
F31622 S 98/09 d. F27538
F31627 Tw 103/09 d. F23644
F31628 Tw 104/09 d. F23644
F31631 S 108/09 d. F22293
F31632 Tw 110/09 d. F22289
F31633 Tw 111/09 d. F22289
F31634 S 114/09 d. F27531
F31635 S 118/09 d. F23626
F31636 S 120/09 d. F23623
F31637 Tw 124/09 d. F27537
F31638 S 125/09 d. F22294

Breeder **Mrs V Tate**
Flock No **00897**
Prefix **STOCKSMILL**

Sire *Horsegrove Hamish (M10853) ARRARR*
F32837 S 13/09 d. F23861
F32838 S 18/09 d. F23874

	<i>Sire</i>	<i>Littlebank Kit (M11714)</i>	
F32835	Tw	12/09	d. F21822
F32836	Tw	16/09	d. F21810

Breeder	S E W Temple
Flock No	00939
Prefix	BOWLAND

	<i>Sire</i>	<i>Cynfarwy Garmon (M11747)</i>	
F31647	S	06/09	d. F23576
F31648	S	07/09	d. F23580

	<i>Sire</i>	<i>Gervase Bolivar (M11188)</i>	
F31643	S	01/09	d. F24237
F31644	Tw	02/09	d. F24234
F31645	Tw	03/09	d. F23699
F31646	Tw	09/09	d. F23704

Breeder	GA & J Thomas
Flock No	00395
Prefix	TRYGARN

	<i>Sire</i>	<i>Trefri Fighter (M10586) ARRARR</i>	
F31653	Tw	03/09	d. F20684
F31654	Tw	06/09	d. F16410

Breeder	R J Thomas & Sons
Flock No	00263
Prefix	CYNFARWY

	<i>Sire</i>	<i>Tyddyn Mawr United (M11704)</i>	
F31655	Q	701/09	d. F19070
F31656	S	706/09	d. F24989
F31657	Tw	708/09	d. F19087
F31658	S	717/09	d. F24982
F31659	Tr	720/09	d. F20692
F31660	Tr	721/09	d. F20692
F31661	Tr	722/09	d. F20714
F31662	Tr	723/09	d. F20714
F31663	Tr	724/09	d. F20714
F31664	Tr	729/09	d. F19069
F31665	Tr	732/09	d. F22731
F31666	Tr	733/09	d. F22731
F31667	Tr	734/09	d. F22731
F31668	Tr	735/09	d. F20711
F31669	Tr	739/09	d. F19082
F31670	Tr	740/09	d. F19082

Breeder	B & H Thomas & Sons		
Flock No	00557		
Prefix	CELYN		
	<i>Sire</i>	<i>Celyn Len (M11734)</i>	
F31649	Tw	987/09	d. F20681
F31650	Tw	989/09	d. F20681
F31651	S	988/09	d. F19060
F31652	S	991/09	d. F27548

Breeder	Mr R G Thompson		
Flock No	01032		
Prefix	ARBURY		
	<i>Sire</i>	<i>Boxes Halo (M11845)</i>	
F32839	Tw	01/09	d. F27034
F32840	Tw	02/09	d. F27034
F32841	S	03/09	d. F27041

Breeder	G & A Tomlinson		
Flock No	00984		
Prefix	RANCAR		
	<i>Sire</i>	<i>Betula Irvine (M11614)</i>	
F31671	Tw	01/09	d. F26808
F31672	Tw	02/09	d. F26808
F31673	S	03/09	d. F26806

Breeder	J Turner		
Flock No	00735		
Prefix	BRADFORD LEIGH		
	<i>Sire</i>	<i>Downside Gandolph (M11413) ARRARR</i>	
F31674	Tw	01/09	d. F17407
F31675	Tw	02/09	d. F17407
F31676	Tw	03/09	d. F17404
F31677	Tr	06/09	d. F22742
F31678	Tw	08/09	d. F22740

Breeder	Philip Tytler		
Flock No	00906		
Prefix	SWYNCOMBE		
	<i>Sire</i>	<i>Swyncombe Aaron (M11748)</i>	
F31682	S	17/09	d. F26382
F31684	S	28/09	d. F23964
F31685	S	31/09	d. F26386

	<i>Sire</i>	<i>Swyncombe Bertram (M12092)</i>	
F31679	S	38/09	d. F23973
F31680	Tw	14/09	d. F19436
F31681	Tw	15/09	d. F19436
F31683	S	19/09	d. F21899

Breeder	G T Vasey & Son
Flock No	00137
Prefix	SLAPTON

	<i>Sire</i>	<i>Kislingbury Monkey (M10454) ARRARQ</i>	
F32842	S	01/09	d. F17561
F32843	Tw	02/09	d. F7814
F32844	S	05/09	d. F8702
F32845	S	06/09	d. F30257
F32846	S	07/09	d. F7810

Breeder	G & H Walker
Flock No	00789
Prefix	SCHOOLFARM

	<i>Sire</i>	<i>Bradleyx Carl (M10155) ARRARR</i>	
F31686	Tw	65/09	d. F18670
F31687	Tw	66/09	d. F22770
F31688	Tw	68/09	d. F22774
F31689	Tw	69/09	d. F22774
F31690	S	70/09	d. F18164
F31691	Tw	71/09	d. F22772
F31692	Tw	74/09	d. F18106
F31693	Tw	75/09	d. F18168
F31694	Tw	76/09	d. F18168
F31695	S	77/09	d. F14703
F31696	Tw	78/09	d. F22773
F31702	S	85/09	d. F22775

	<i>Sire</i>	<i>Winash Quest (M11078) ARRARR</i>	
F31697	S	74/09	d. F27625
F31698	Tw	80/09	d. F25042
F31699	Tw	81/09	d. F27626
F31700	S	82/09	d. F27619
F31701	S	84/09	d. F27627
F31703	S	86/09	d. F27623
F31704	S	87/09	d. F25040
F31705	S	88/09	d. F27624
F31706	S	89/09	d. F27617
F31707	S	90/09	d. F27622
F31708	Tw	91/09	d. F25041
F31709	Tw	92/09	d. F25041

Breeder	Mr & MrsWard	
Flock No	01006	
Prefix	WARD	
<i>Sire</i> Pertwood Jackass (M10956)		
F32847 Tw	704/09	d. F22265
F32848 S	717/09	d. F26928
F32849 S	720/09	d. F26937
F32850 Tr	722/09	d. F26933
F32851 Tr	723/09	d. F26933
F32852 Tw	740/09	d. F22260
F32853 Tw	744/09	d. F22264
F32854 Tw	749/09	d. F26920
F32855 S	751/09	d. F26936
F32856 S	755/09	d. F26925
F32857 Tr	02/09	d. F22659
F32858 Tr	03/09	d. F22659

Breeder	Dr T & Mrs J Watsham	
Flock No	00919	
Prefix	HELMGROVE	
<i>Sire</i> Abercarron Kester (M11349) ARRARR		
F31710 S	51/09	d. F23885
F31711 Tw	54/09	d. F23870
F31712 Tw	59/09	d. F23883
F31713 Tw	60/09	d. F23883
F31714 S	67/09	d. F26263
F31715 S	68/09	d. F23873
F31716 S	74/09	d. F26273
F31717 Tw	77/09	d. F22615
F31718 S	78/09	d. F27818

Breeder	N Watts	
Flock No	00946	
Prefix	TRINITY	
<i>Sire</i> Carreg Narberth (M11008)		
F31719 S	37/09	d. F26446
F31720 Tw	31/09	d. F17054
F31721 Tw	29/09	d. F17054
F31722 S	34/09	d. F26445
F31723 Tw	22/09	d. F21957
F31724 S	39/09	d. F18439

Breeder **R Weston**
Flock No **00972**
Prefix **FISHERSBROOK**

Sire *Brockhall Bumper (M10400) ARRARR*

F31725 S	01/09	d. F24044
F31726 Tw	02/09	d. F24052
F31727 Tr	03/09	d. F21999
F31728 Tr	04/09	d. F21999
F31729 Tw	05/09	d. F24055
F31730 Tw	06/09	d. F20097
F31731 Tr	07/09	d. F24074
F31732 S	08/09	d. F21993
F31733 Tw	09/09	d. F24063
F31734 Tw	10/09	d. F20093
F31735 Tw	11/09	d. F24066
F31736 S	12/09	d. F24051
F31737 Tw	13/09	d. F20098
F31738 Tw	14/09	d. F20098
F31739 Tw	15/09	d. F21982
F31740 S	16/09	d. F20095
F31741 Tw	17/09	d. F20095
F31742 Tw	18/09	d. F24046

Breeder **J H Whalley**
Flock No **00716**
Prefix **VALENTINE**

Sire *Gervase Blake (M11189)*

F31743 Tw	01/09	d. F22808
F31744 Tw	02/09	d. F22807
F31745 Tw	03/09	d. F22807
F31746 S	04/09	d. F22809
F31747 Tw	05/09	d. F25062
F31748 Tw	06/09	d. F25062
F31749 Tw	07/09	d. F27664
F31750 S	08/09	d. F25063
F31751 S	09/09	d. F25064
F31752 Tw	10/09	d. F27665
F31753 S	11/09	d. F27667
F31754 Tw	13/09	d. F27666
F31755 Tw	14/09	d. F27666
F31756 Tw	12/09	d. F19188

Breeder **T White**
Flock No **00720**
Prefix **DEVERILL**

	<i>Sire</i>	<i>Pertwood Laird (M11672)</i>	
F32859	Tw	269/09	d. F25076
F32860	Tw	308/09	d. F25076
F32861	Tw	345/09	d. F25081
F32862	Tw	355/09	d. F25081
F32863	Tw	379/09	d. F24957
F32864	Tw	241/09	d. F24944
F32865	S	339/09	d. F24948
F32866	Tw	240/09	d. F25094
F32867	Tw	375/09	d. F25094
F32868	Tw	372/09	d. F15053
F32869	Tw	338/09	d. F15053
F32870	Tw	349/09	d. F15087
F32871	Tw	319/09	d. F14051
F32872	Tw	322/09	d. F14051
F32873	Tw	370/09	d. F15091
F32874	S	314/09	d. F16235
F32875	S	209/09	d. F17363
F32876	Tw	226/09	d. F18855
F32877	Tw	341/09	d. F18855
F32878	Tw	382/09	d. F27670
F32879	Tw	243/09	d. F27670
F32880	S	280/09	d. F27675
F32881	S	227/09	d. F27678
F32882	Tw	32/09	d. F15076
F32883	Tw	336/09	d. F15076
F32884	Tw	330/09	d. F27686
F32885	Tw	234/09	d. F27686
F32886	Tw	401/09	d. F27687

	<i>Sire</i>	<i>Pertwood Lyall (M11681)</i>	
F32887	Tw	272/09	d. F30335
F32888	S	289/09	d. F30338
F32889	S	337/09	d. F30345
F32890	S	266/09	d. F30351
F32891	S	77/09	d. F30349
F32892	Tw	261/09	d. F25083
F32893	Tw	310/09	d. F25095
F32894	Tw	230/09	d. F25095
F32895	S	286/09	d. F19053
F32896	Tw	304/09	d. F22825
F32897	S	263/09	d. F22827
F32898	S	371/09	d. F30353
F32899	Tw	315/09	d. F27701
F32900	S	358/09	d. F27699
F32901	S	342/09	d. F27699
F32902	Tw	340/09	d. F30342

Breeder	W L White	
Flock No	00662	
Prefix	DARRELL'S	
	<i>Sire</i>	<i>Hollins Francis (M10505)</i>
F33032 Tw	134/09	d. F14836
F33033 Tw	137/09	d. F18801
F33034 Tw	147/09	d. F19200
F33035 Tw	148/09	d. F19200
F33036 S	150/09	d. F16230

Breeder	S Wildgoose	
Flock No	00932	
Prefix	LADYWOOD	
	<i>Sire</i>	<i>Kellettswood Hamilton (M11226) ARRARR</i>
F31758 Tw	36/09	d. F23323
F31759 S	43/09	d. F26403

Breeder	N Williams & C Litchfield	
Flock No	00951	
Prefix	RIPPLE	
	<i>Sire</i>	<i>Brockhall Bumper (M10400) ARRARR</i>
F31760 Tw	01/09	d. F24058

Breeder	T C Williams & Sons	
Flock No	00998	
Prefix	MANOR	
	<i>Sire</i>	<i>Lawford Zula (M11575)</i>
F31761 Tw	01/09	d. F23055
F31762 Tw	02/09	d. F23055
F31763 Tw	04/09	d. F23395
F31764 Tw	05/09	d. F23395
F31765 Tr	07/09	d. F19537
F31766 Tw	09/09	d. F19509
F31767 Tw	11/09	d. F23394
F31768 Tw	13/09	d. F23393
F31769 Tw	14/09	d. F23393

Breeder	J Woolgar	
Flock No	00943	
Prefix	WELLWORTHY	
	<i>Sire</i>	<i>Aarondale Brenin (M11067)</i>
F31771 Tr	23/09	d. F22945

F31772 Tw	24/09	d. F22947
F31773 Tw	25/09	d. F22947
F31774 Tr	26/09	d. F22941
F31775 Tr	28/09	d. F22941

	<i>Sire</i>	Aarondale Colossus (M11424)
F31770 S	03/09	d. F20889

Breeder	York King Ltd
Flock No	00819
Prefix	BAYNTON

	<i>Sire</i>	Pertwood Junkie (M10960) ARRARR
F32903 Tw	168/09	d. F22697
F32904 Tw	174/09	d. F20454
F32905 Tr	175/09	d. F18772
F32906 Tr	176/09	d. F18772
F32907 Tr	177/09	d. F18772
F32908 Tw	179/09	d. F22696
F32909 Tw	181/09	d. F22686
F32910 Tw	183/09	d. F22686
F32911 Tr	186/09	d. F22479
F32912 Tw	188/09	d. F24616
F32913 S	189/09	d. F24618
F32914 S	190/09	d. F24618
F32915 S	191/09	d. F22689
F32916 Tr	192/09	d. F24629
F32917 Tw	203/09	d. F25124
F32918 Tw	209/09	d. F24620
F32920 Tw	210/09	d. F22688
F32921 Tw	211/09	d. F22688
F32922 Tr	212/09	d. F24593

	<i>Sire</i>	Pertwood Korky (M11322) ARRARR
F32923 Tw	213/09	d. F20407
F32924 S	215/09	d. F22695
F32925 S	219/09	d. F25123
F32926 Tw	223/09	d. F18777
F32927 Tw	224/09	d. F18777
F32928 Tw	230/09	d. F22863
F32929 Tw	231/09	d. F22863
F32930 Tr	235/09	d. F20447
F32931 Tw	237/09	d. F22687
F32932 Tw	239/09	d. F22474
F32933 Tr	242/09	d. F22859
F32934 S	244/09	d. F25125
F32935 Tw	248/09	d. F24636

Breeder **R Young**
Flock No **00636**
Prefix **DOWNSIDE**

Sire **Avoncliff Donjuan (M10963) ARRARR**

F32965 S	465/09	d. F22912
F32966 Tr	468/09	d. F22878
F32967 Tr	469/09	d. F22878
F32968 Tr	470/09	d. F22878
F32969 S	577/09	d. F22933
F32970 Tw	578/09	d. F25161
F32971 S	579/09	d. F22906
F32972 S	580/09	d. F25158
F32973 Tw	587/09	d. F25141
F32974 Tw	590/09	d. F25171
F32975 Tw	592/09	d. F25145
F32976 S	593/09	d. F25164
F32977 Tw	597/09	d. F25133
F32978 Tw	598/09	d. F25133
F32979 Tw	601/09	d. F25145
F32980 S	602/09	d. F22885
F32981 S	609/09	d. F25134
F32982 S	611/09	d. F25155
F32983 S	620/09	d. F22869
F32984 Tw	623/09	d. F25200
F32985 Tw	635/09	d. F25139
F32986 S	674/09	d. F25175
F32987 Tr	676/09	d. F22896
F32988 S	805/09	d. F25178

Sire **Bloemendaal Carpinus (M11999)**

F32936 Tw	472/09	d. F27764
F32937 Tw	473/09	d. F27764
F32938 S	586/09	d. F27793
F32939 S	603/09	d. F27765
F32940 Tw	614/09	d. F27761
F32941 Tw	615/09	d. F27761
F32942 Tw	616/09	d. F27762
F32943 Tw	625/09	d. F27774
F32944 Tw	806/09	d. F27759
F32945 Tw	807/09	d. F27771
F32946 Tw	808/09	d. F27771
F32947 Tw	813/09	d. F27799

Sire **Bloemendaal Cornus (M12001)**

F32989 Tw	467/09	d. F27815
F32990 Tw	581/09	d. F27775
F32991 Tw	591/09	d. F27778
F32992 S	610/09	d. F610/09
F32993 Tw	615/09	d. F27812
F32994 Tw	603/09	d. F27811

<i>Sire</i>	<i>Cynfarwy Cadwaladr (M10306) ARRARR</i>	
F32995 S	474/09	d. F19231
F32996 Tw	583/09	d. F22931
F32997 Tw	584/09	d. F22931
F32998 Tw	585/09	d. F16483
F32999 Tw	595/09	d. F20835
F33000 Tw	596/09	d. F20835
F33001 Tw	604/09	d. F19233
F33002 Tw	605/09	d. F19233
F33003 Tw	607/09	d. F17619
F33004 Tw	617/09	d. F20825
F33005 Tw	618/09	d. F22920
F33006 Tw	621/09	d. F22920
F33007 Tr	622/09	d. F22893
F33008 Tw	626/09	d. F22935
F33009 Tw	667/09	d. F19232
F33010 Tw	668/09	d. F19232
F33011 Tw	669/09	d. F22892
F33012 Tw	671/09	d. F17628
F33013 Tw	672/09	d. F16475
F33014 Tr	804/09	d. F22893
F33015 S	809/09	d. F22926
F33016 Tw	810/09	d. F19245
F33017 Tw	814/09	d. F19236
F33018 Tw	815/09	d. F22921
F33019 S	816/09	d. F16484

<i>Sire</i>	<i>Downside Darius (M10362) ARRARR</i>	
F32948 Tw	471/09	d. F19241
F32949 Tw	476/09	d. F25202
F32950 Tr	589/09	d. F20834
F32951 Tw	599/09	d. F20838
F32952 Tw	612/09	d. F19234
F32953 Tw	613/09	d. F22922
F32954 S	619/09	d. F20827
F32955 Tw	632/09	d. F20832
F32956 Tw	633/09	d. F20832
F32957 S	675/09	d. F20847
F32958 S	811/09	d. F19226

<i>Sire</i>	<i>Gorse Warrior (M10717)</i>	
F32959 S	627/09	d. F27777
F32960 S	628/09	d. F27809
F32961 S	629/09	d. F27785
F32962 Tw	630/09	d. F27772
F32963 Tw	631/09	d. F27772
F32964 S	636/09	d. F27800

List of Members by Flock Number

S Brodie	8	Brockhall	R Young	636	Downside
H N & G E Morris	52	Hoggeston	H R H Griffiths	637	Hazelton
I Owen & Co	60	Gedwydd	D & L Bedford	639	Masoof
G T Vasey	137	Slapton	N Woodrup	640	Creedy
W Roberts	208	Nant	C R & J E Gould	645	Court
D D L Davies	261	Boxes	P Morgan	647	Bradleyx
R J Thomas & Sons	263	Cynfarwy	N & T Hodgkinson	650	Souldrop
J Wallis	336	Pewsey	Mrs F McAvoy	651	Crouchley
Owen J Jones	338	Newborough	M A Chatterley	655	Domac
O Roberts	342	Tyddyn Mawr	P E Knight	656	Hinchingbrook
R G Elliott & Son	346	Kislingbury	F O Griffiths	658	Carew
J R N Thwaites	351	Ham	Mrs V Carpenter	660	Bluebell
G M Edwards	380	Caer Goll	Mrs L Henrick	661	Horsegrove
J M Davies	384	Bridell	W L White	662	Darrell's
G A & J Thomas	395	Trygarn	S Bennett	663	Chelswood
J M Jeyes	396	Lawford	Mrs S Pyne	665	Popette
Mrs A V Brigg	398	Gorse	J W Merrell	666	Braeside
R T Ling	411	Hope	T O & P L Cligg	667	Courtbarton
Mrs A Dixon	426	Ingoldsby	Mrs A North	670	Kingsbank
Mrs A I James	429	Shems	Miss A North	671	Kingshill
Mrs D Hart Davis	432	Owlpfen	R G Hamilton	674	Amaroo
M D J Newell	433	MaddoxfordN	J Warner	687	Brox
Ashwin	454	Winash	E & A E Black	688	Staddlebridge
Mrs D A Squibbs	456	Squibbs	St Just Farms Ltd	691	Homington
SL Bouman Horst	464	Groote Haar	Miss J Grant-Parkes	692	Newland
J T J Stone	469	Carreg	H Reynolds	693	Wattles
Mrs J Hemingway	475	Shoff	T Lever	697	Newnham
H Rosenvinge	478	Dunelm	M Simmonds	699	Prior
A Johnson	500	Kirkby	S Norgrove	700	Melgrove
D J Bevan	506	Mayhill	N Bohemia	701	Ostler
Miss L Clark	508	Heronsmead	D F Crockford	705	Glasford
T C Brown	510	Grafton	C W Tweed	707	Ballycoose
A Hart & T Bigwood	512	Homefarm	J Crockett	708	Portlea
Beaumont	514	Longaller	P Edmundson	712	Gilpin
P V Burnand	527	Hungerford	J W Brigg	714	Lighthorne
N Sutton	528	Dannton	R Harrison	715	Dornal
Ms A Barnes	529	Newmills	J H Whalley	716	Valentine
A Norton	530	Watergate	Mrs B Dowling	719	Viridian
Mrs L A Rollason	540	Abercarron	T White	720	Deverill
A & J Mogridge	550	Abbess	P Rush	721	Patouche
Mrs J C Hewitt	556	White Ash	J G Flinton	733	Hackness
B & H Thomas	557	Celyn	C & H Mead	734	Moonraker
C D & M Leigh	559	Camleigh	J Turner	735	Bradford Leigh
J M Ellender	560	Chasty	Bradley & Midd	738	Bradley
F H Deeks	561	Lorfred	M Blanche	743	Glenalmond
R Hedges	562	Dryleys	G Parry	746	Derwydd
A Rees	574	Doric	D Walmsley	747	Richmond
A B Forbes	580	Green End	B C Hoare	754	Watercombe
D & V Marshall-Cook	582	Betula	R Chard	759	Brubax
E & D Homeshaw	583	Glen	J Read	762	Stanton
R Owen		599 Trefri	B Pearce	763	Frome Valley
T A & E L Patchett	603	Bloemendaal	R P Cole	764	Sibton
J Philpott & F Ferne	608	Avoncliff	E Vice & M O'Brien	768	Woolhope
Gatcombe Park Estate	626	Gatcombe	Drs F E & J Burke	769	Ventonglidder
Mrs H Mayles	630	Hormay	R Havard	784	Phepson
Mrs C Clews	632	Willowbank	K Pearce	785	Greygarth

Mrs A Evans	787	Topwell	Dr T & J Watsham	919	Helmgrove
G & H Walker	789	Schoolfarm	N Legge	920	Thornfield
Mrs J Bates	790	Newsale	P Walton	922	Torbay
G Gruzelier	792	Gruzelier	Miss J Cooper	923	Croyde
W H J Hannis	793	Shurdington	Fieldpower Ltd	925	Cottage
Heligan Ltd	794	Heligan	S & T Sperring	927	Melodyhouse
Mrs C Barlow	795	Doublewe	Branscombe & Hills	928	Swainsford
D Sheppy	803	Three Bridges	K Martin	931	Stoneage
SE & EA Greaves	804	Gervase	Mrs S Wildgoose	932	Ladywood
C & D Taraskevics	805	Bybrook	P Wilkinson	933	Beckshill
Cooper & Mummery	806	Norwood	W Roche & C Duffy	935	Gothic
Mrs D Randall	807	Croft	R O'Gorman	936	Oakalls
J R & G S Primrose	808	Puredrop	Mrs P Barnes	937	Clitchbury
B G & E M Jones	811	Cwmbwra	S E W Temple	939	Bowland
W D Edwards	812	Glasgraig	P A Phelps	942	Oaklands
J & C Lewin	813	Lewin	J Woolgar	943	Wellworthy
York King Ltd	819	Baynton	A Bell	944	Pancake
K Hodson	826	Mountflirt	N Watts	946	Trinity
G Ingleby	834	Croydebay	Mr & Mrs A Andrews	949	Hwlffordd
G A Hall	842	Hall	R Cake	950	Hindscombe
J L Parkin	843	Shelton	Williams & Litchfield	951	Ripple
J Pearson	846	Crowdenhill	S Parker	952	Beaconhill
A Strawbridge	849	Bushtown	R & S Brunning	955	St Laurence
R Bainbridge	851	Heritage	L M Bonney	956	Paramoor
J Evans	854	Springwood	C Hart	959	Berrycott
J & D Greenwood	855	Thimbleby	N & V Roach	960	
ND & T Brownbridge	856	Bankend	F Wilson	961	Foxholes
M & S Madgwick	857	Hyde	P J Egan	964	Barnby
P & S Holdway	858	Leafield	AV St Joseph	965	Tollesbury
L M Bullough	861	Nottages	C Morse	966	Millwood
T McKay	863	Bethanwill	Miss F Ingleby	967	Meynell
Mrs R Patrick	864	Shockerwick	Dutfield & Hobday	968	Elissian
Mr & Mrs Shute	866	Tredown	Lavers, Lorch & Stone	971	Gentles
G Houghton-Brown	867	Trafford	R Weston	972	Fisherbrook
Mrs B Cooper	868	Brinkworth	R M Thackery	973	Charlton
Pilking Fms	871	Offleyhoo	J Purdie	974	Ravenscroft
P Dan Cook	872	Lavington	R Stewart	975	Eastertoux
C Hill	874	Fatcat	A Blanch	977	Chelworth
Dr J Cayford	878	Chalkhill	A Langley	982	Trenarrett
S Astbury	880	Blythe	G & A Tomlinson	984	Rancar
Grimston Co-op	881	Grimston	M J Brice	986	Beacon
The Brenham Estate	884	McAugust	Butcher & Palmer	987	Enborne
A J Look	885	Wraxall Rose	P Magor	988	Bedwyn
P Mansfield	886	Dowlais	N Staunton	989	St Bernard
S Hasted	889	Te-Acres	J Dale	990	Evenlade
P L Mascaux	890	Cherrygreen	D Regan & Y Herbert	991	Tanyrhendy
Mrs E Birks	891		G M Brown & Son	992	Wansdyke
D Lever	894	Whilton	JL & ME Crittall	993	Sampleoak
Mrs V Tate	897	Stocksmill	R R & J Hardman	994	Exmoor
C & A Easy	898	Combe	A Hughes	995	Newbarns
Dr A Gibbs	900	Oldhall	R Groves	996	Clotty
L Fleming	903	Bromsden	S Neads	997	Beech
Miss A Elliott	904	Hawthorn	TC Williams & Sons	998	Manor
R J & V E Clarke	905	Pontlarge	M & H Tushingham	999	Riddensdown
P Tytler	906	Swyncombe	J Stanek	1000	Little-Tew
V J Morgan	912	Ridgeway	S J & N J Hayter	1001	Lover
Mrs G Smallwood	913	Coppice	A W Watchorn	1002	Loodal
Lagan Farms Ltd	915	Lagan	B A Clacy	1003	Sandswyck
T Rayner & A Broad	917	Teral	G Tutton	1004	Poplar

C A Turner	1005		W & G Dixon	1030	Spinney
G & M Ward	1006	Ward	Dr R Snook	1031	Holly
A & J Armstrong	1007	Hillcroft	R G Thompson	1032	Arbury
Dr D Corke	1008	Noakes	C Morgan	1033	Cwrt-Henllys
A Heath	1009	Pinkwell	K Sallier De La Tour	1034	Chesterblade
L Preece	1010	Crooklands	A & J Warrilow	1035	Blakeway
P Clarke	1011	Holt	Johnson & Fullwood	1036	Cassandra
M Adams	1012	Welland	T Cook & J Beavis	1037	Castle
P D Roff	1013	Fishweir	K Thorne	1038	Cottrell
C S White	1014	Pigeon	P J Horton-Smith	1039	Cena
J Grummitt	1015	Whitehaven	P D Boyce	1040	Warleigh
J & L Creek	1016	Westmoor	M Garside	1041	Cally
R M Halstead	1017	Kingsford	R Da Costa Maia	1042	Amara
W & S Osborn	1018	Castlemears	B Pratley	1043	Tulich-Highland
D Thomas	1020	Rhos	C Waelchli	1044	Sunbatch
Mrs V Blackmore	1021	Longland	Mrs J Franklin	1045	Sisterhood
G Nelson	1022	Blakehouse	M Butler	1046	
E O'Grady	1023	Beechingstoke	Mrs P Sowter	1047	Hedgerow
A Luton-Hughes	1024	Brockamin	G Shakeshaft	1048	Marlborough
D Coups	1025	Leatyn	S Sowton	1049	Sowton
J Orchard-Lisle	1026	Littlecott	D P Osborne	1050	Birbury
S Austin	1027	Yardley	G H Woollatt	1051	Gupworthy
M Parker	1028		A Sutcliffe	1052	Avalon
R Gillan	1029	Cyderbarn			

List in Flock Book Number order

F30457	Andrews	F30521	Beaumont	F30585	Brenham Est
F30458	Andrews	F30522	Beaumont	F30586	Brenham Est
F30459	Andrews	F30523	Beaumont	F30587	Brenham Est
F30460	Andrews	F30524	Beaumont	F30588	Brenham Est
F30461	Andrews	F30525	Beaumont	F30589	Brenham Est
F30462	Andrews	F30526	Beaumont	F30590	Brenham Est
F30463	Andrews	F30527	Beaumont	F30591	Brenham Est
F30464	Andrews	F30528	Beaumont	F30592	Mr M J Brice
F30465	Andrews	F30529	Beaumont	F30593	Mr M J Brice
F30466	Andrews	F30530	Beaumont	F30594	Mr M J Brice
F30467	Andrews	F30531	A Bell	F30595	Mr M J Brice
F30468	Andrews	F30532	A Bell	F30596	Mr M J Brice
F30469	Andrews	F30533	A Bell	F30597	Mr M J Brice
F30470	Andrews	F30534	A Bell	F30598	Mr M J Brice
F30471	Andrews	F30535	A Bell	F30599	Mr M J Brice
F30472	Andrews	F30536	A Bell	F30600	Mrs A V Brigg
F30473	N Ashwin	F30537	A Bell	F30601	Mrs A V Brigg
F30474	N Ashwin	F30538	A Bell	F30602	Mrs A V Brigg
F30475	N Ashwin	F30539	A Bell	F30603	Mrs A V Brigg
F30476	N Ashwin	F30540	A Bell	F30604	Mrs A V Brigg
F30477	N Ashwin	F30541	A Bell	F30605	Mrs A V Brigg
F30478	N Ashwin	F30542	E & AE Black	F30606	Mrs A V Brigg
F30479	N Ashwin	F30543	E & AE Black	F30607	Mrs A V Brigg
F30480	N Ashwin	F30544	E & AE Black	F30608	Mrs A V Brigg
F30481	N Ashwin	F30545	E & AE Black	F30609	Mrs A V Brigg
F30482	N Ashwin	F30546	E & AE Black	F30610	Mrs A V Brigg
F30483	N Ashwin	F30547	E & AE Black	F30611	Mrs A V Brigg
F30484	N Ashwin	F30548	Bradley & Midd	F30612	Mrs A V Brigg
F30485	N Ashwin	F30549	Bradley & Midd	F30613	Mrs A V Brigg
F30486	N Ashwin	F30550	Bradley & Midd	F30614	Mrs A V Brigg
F30487	N Ashwin	F30551	Bradley & Midd	F30615	Mrs A V Brigg
F30488	N Ashwin	F30552	Bradley & Midd	F30616	Mrs A V Brigg
F30489	N Ashwin	F30553	Bradley & Midd	F30617	Mrs A V Brigg
F30490	N Ashwin	F30554	Bradley & Midd	F30618	Mrs A V Brigg
F30491	N Ashwin	F30555	Bradley & Midd	F30619	Mrs A V Brigg
F30492	N Ashwin	F30556	Bradley & Midd	F30620	Mrs A V Brigg
F30493	N Ashwin	F30557	Bradley & Midd	F30621	Mrs A V Brigg
F30494	N Ashwin	F30558	Bradley & Midd	F30622	Mrs A V Brigg
F30495	N Ashwin	F30559	Bradley & Midd	F30623	Mrs A V Brigg
F30496	N Ashwin	F30560	Bradley & Midd	F30624	Mrs A V Brigg
F30497	N Ashwin	F30561	Bradley & Midd	F30625	Mrs A V Brigg
F30498	N Ashwin	F30562	Bradley & Midd	F30626	Mrs A V Brigg
F30499	N Ashwin	F30563	Bradley & Midd	F30627	Mrs A V Brigg
F30500	N Ashwin	F30564	Bradley & Midd	F30628	Mrs A V Brigg
F30501	N Ashwin	F30565	Bradley & Midd	F30629	Mrs A V Brigg
F30502	N Ashwin	F30566	Bradley & Midd	F30630	Mrs A V Brigg
F30503	N Ashwin	F30567	Bradley & Midd	F30631	Mrs A V Brigg
F30504	N Ashwin	F30568	Bradley & Midd	F30632	Mrs A V Brigg
F30505	Ms A Barnes	F30569	Branscombe	F30633	Mrs A V Brigg
F30506	Ms A Barnes	F30570	Branscombe	F30634	Mrs A V Brigg
F30507	Mrs P Barnes	F30571	Branscombe	F30635	Mrs A V Brigg
F30508	Mrs P Barnes	F30572	Branscombe	F30636	Mrs A V Brigg
F30509	Mrs J Bates	F30573	Branscombe	F30637	Mrs A V Brigg
F30510	Mrs J Bates	F30574	Branscombe	F30638	Mrs A V Brigg
F30511	Mrs J Bates	F30575	Branscombe	F30639	Mrs A V Brigg
F30512	Mrs J Bates	F30576	Branscombe	F30640	Mrs A V Brigg
F30513	Mrs J Bates	F30577	Branscombe	F30641	Mrs A V Brigg
F30514	Mrs J Bates	F30578	Brenham Est	F30642	Mrs A V Brigg
F30515	D & L Bedford	F30579	Brenham Est	F30643	Mrs A V Brigg
F30516	D & L Bedford	F30580	Brenham Est	F30644	Mrs A V Brigg
F30517	D & L Bedford	F30581	Brenham Est	F30645	Mrs A V Brigg
F30518	D & L Bedford	F30582	Brenham Est	F30646	Mrs A V Brigg
F30519	D & L Bedford	F30583	Brenham Est	F30647	Mrs A V Brigg
F30520	D & L Bedford	F30584	Brenham Est	F30648	Mrs A V Brigg

F30649	Mrs A V Brigg	F30722	J W Brigg	F30795	Brownbridge
F30650	Mrs A V Brigg	F30723	J W Brigg	F30796	Brownbridge
F30651	Mrs A V Brigg	F30724	J W Brigg	F30797	Brownbridge
F30652	Mrs A V Brigg	F30725	J W Brigg	F30798	Brownbridge
F30653	Mrs A V Brigg	F30726	J W Brigg	F30799	Brownbridge
F30654	Mrs A V Brigg	F30727	J W Brigg	F30800	Brownbridge
F30655	J W Brigg	F30728	J W Brigg	F30801	Brownbridge
F30656	J W Brigg	F30729	J W Brigg	F30802	Brownbridge
F30657	J W Brigg	F30730	J W Brigg	F30803	Brownbridge
F30658	J W Brigg	F30731	J W Brigg	F30804	Brownbridge
F30659	J W Brigg	F30732	J W Brigg	F30805	Brownbridge
F30660	J W Brigg	F30733	Brodie& Menos	F30806	Brownbridge
F30661	J W Brigg	F30734	Brodie& Menos	F30807	Brownbridge
F30662	J W Brigg	F30735	Brodie& Menos	F30808	Brownbridge
F30663	J W Brigg	F30736	Brodie& Menos	F30809	Brownbridge
F30664	J W Brigg	F30737	Brodie& Menos	F30810	Brownbridge
F30665	J W Brigg	F30738	Brodie& Menos	F30811	Brownbridge
F30666	J W Brigg	F30739	Brodie& Menos	F30812	Brownbridge
F30667	J W Brigg	F30740	Brodie& Menos	F30813	Brownbridge
F30668	J W Brigg	F30741	Brodie& Menos	F30814	Brownbridge
F30669	J W Brigg	F30742	T C Brown	F30815	Brownbridge
F30670	J W Brigg	F30743	T C Brown	F30816	Brownbridge
F30671	J W Brigg	F30744	T C Brown	F30817	Brownbridge
F30672	J W Brigg	F30745	T C Brown	F30818	Brownbridge
F30673	J W Brigg	F30746	T C Brown	F30819	Brownbridge
F30674	J W Brigg	F30747	T C Brown	F30820	Brownbridge
F30675	J W Brigg	F30748	T C Brown	F30821	Brownbridge
F30676	J W Brigg	F30749	T C Brown	F30822	Brownbridge
F30677	J W Brigg	F30750	T C Brown	F30823	Brownbridge
F30678	J W Brigg	F30751	T C Brown	F30824	Brownbridge
F30679	J W Brigg	F30752	T C Brown	F30825	Brownbridge
F30680	J W Brigg	F30753	T C Brown	F30826	Brownbridge
F30681	J W Brigg	F30754	T C Brown	F30827	Brownbridge
F30682	J W Brigg	F30755	T C Brown	F30828	Brownbridge
F30683	J W Brigg	F30756	T C Brown	F30829	Brownbridge
F30684	J W Brigg	F30757	T C Brown	F30830	Brownbridge
F30685	J W Brigg	F30758	T C Brown	F30831	Brownbridge
F30686	J W Brigg	F30759	T C Brown	F30832	Brownbridge
F30687	J W Brigg	F30760	T C Brown	F30833	R & S Bunning
F30688	J W Brigg	F30761	T C Brown	F30834	R & S Bunning
F30689	J W Brigg	F30762	T C Brown	F30835	R & S Bunning
F30690	J W Brigg	F30763	T C Brown	F30836	L M Bullough
F30691	J W Brigg	F30764	T C Brown	F30837	FE & J Burke
F30692	J W Brigg	F30765	T C Brown	F30838	FE & J Burke
F30693	J W Brigg	F30766	T C Brown	F30839	FE & J Burke
F30694	J W Brigg	F30767	T C Brown	F30840	FE & J Burke
F30695	J W Brigg	F30768	T C Brown	F30841	FE & J Burke
F30696	J W Brigg	F30769	T C Brown	F30842	FE & J Burke
F30697	J W Brigg	F30770	T C Brown	F30843	FE & J Burke
F30698	J W Brigg	F30771	T C Brown	F30844	FE & J Burke
F30699	J W Brigg	F30772	T C Brown	F30845	FE & J Burke
F30700	J W Brigg	F30773	T C Brown	F30846	FE & J Burke
F30701	J W Brigg	F30774	T C Brown	F30847	FE & J Burke
F30702	J W Brigg	F30775	T C Brown	F30848	FE & J Burke
F30703	J W Brigg	F30776	T C Brown	F30849	FE & J Burke
F30704	J W Brigg	F30777	T C Brown	F30850	FE & J Burke
F30705	J W Brigg	F30778	T C Brown	F30851	FE & J Burke
F30706	J W Brigg	F30779	T C Brown	F30852	FE & J Burke
F30707	J W Brigg	F30780	T C Brown	F30853	FE & J Burke
F30708	J W Brigg	F30781	T C Brown	F30854	FE & J Burke
F30709	J W Brigg	F30782	T C Brown	F30855	FE & J Burke
F30710	J W Brigg	F30783	T C Brown	F30856	FE & J Burke
F30711	J W Brigg	F30784	T C Brown	F30857	FE & J Burke
F30712	J W Brigg	F30785	T C Brown	F30858	FE & J Burke
F30713	J W Brigg	F30786	T C Brown	F30859	FE & J Burke
F30714	J W Brigg	F30787	T C Brown	F30860	FE & J Burke
F30715	J W Brigg	F30788	T C Brown	F30861	FE & J Burke
F30716	J W Brigg	F30789	T C Brown	F30862	P V Burnand
F30717	J W Brigg	F30790	T C Brown	F30863	P V Burnand
F30718	J W Brigg	F30791	T C Brown	F30864	P V Burnand
F30719	J W Brigg	F30792	Brownbridge	F30865	P V Burnand
F30720	J W Brigg	F30793	Brownbridge	F30866	P V Burnand
F30721	J W Brigg	F30794	Brownbridge	F30867	P V Burnand

F30868	P V Burnand	F30941	J M Ellender	F31014	R G Hamilton
F30869	P V Burnand	F30942	J M Ellender	F31015	R G Hamilton
F30870	P V Burnand	F30943	J M Ellender	F31016	R G Hamilton
F30871	P V Burnand	F30944	A Evans	F31017	R G Hamilton
F30872	P V Burnand	F30945	A Evans	F31018	R G Hamilton
F30873	V Carpenter	F30946	A Evans	F31019	R G Hamilton
F30874	V Carpenter	F30947	A Evans	F31020	R G Hamilton
F30875	V Carpenter	F30948	A Evans	F31021	R G Hamilton
F30876	V Carpenter	F30949	A Evans	F31022	WHJ Hannis
F30877	V Carpenter	F30950	A Evans	F31023	WHJ Hannis
F30878	V Carpenter	F30951	A Evans	F31024	C Hart
F30879	V Carpenter	F30952	A Evans	F31025	C Hart
F30880	V Carpenter	F30953	A Evans	F31026	D Hart-Davis
F30881	V Carpenter	F30954	J Evans	F31027	D Hart-Davis
F30882	V Carpenter	F30955	J Evans	F31028	D Hart-Davis
F30883	R Chard	F30956	J Evans	F31029	Mr A Heath
F30884	R Chard	F30957	J Evans	F31030	Mr A Heath
F30885	R Chard	F30958	J Evans	F31031	Heligan
F30886	R Chard	F30959	J Evans	F31032	Heligan
F30887	R Chard	F30960	J G Flinton	F31033	Heligan
F30888	R Chard	F30961	J G Flinton	F31034	Heligan
F30889	R Chard	F30962	J G Flinton	F31035	Heligan
F30890	R Chard	F30963	J G Flinton	F31036	Heligan
F30891	R Chard	F30964	CR & JE Gould	F31037	Heligan
F30892	R Chard	F30965	CR & JE Gould	F31038	Heligan
F30893	P Dan Cook	F30966	CR & JE Gould	F31039	Heligan
F30894	P Dan Cook	F30967	CR & JE Gould	F31040	Heligan
F30895	P Dan Cook	F30968	CR & JE Gould	F31041	Heligan
F30896	P Dan Cook	F30969	CR & JE Gould	F31042	Heligan
F30897	P Dan Cook	F30970	CR & JE Gould	F31043	Heligan
F30898	P Dan Cook	F30971	CR & JE Gould	F31044	Heligan
F30899	P Dan Cook	F30972	CR & JE Gould	F31045	Heligan
F30900	Mrs B Cooper	F30973	CR & JE Gould	F31046	Heligan
F30901	J Dale	F30974	CR & JE Gould	F31047	Heligan
F30902	J Dale	F30975	CR & JE Gould	F31048	Heligan
F30903	J Dale	F30976	CR & JE Gould	F31049	Heligan
F30904	J Dale	F30977	CR & JE Gould	F31050	Heligan
F30905	J Dale	F30978	CR & JE Gould	F31051	Heligan
F30906	J Dale	F30979	CR & JE Gould	F31052	Heligan
F30907	D D L Davies	F30980	CR & JE Gould	F31053	Heligan
F30908	D D L Davies	F30981	Grimston	F31054	Heligan
F30909	D D L Davies	F30982	Grimston	F31055	Heligan
F30910	F H Deeks	F30983	Grimston	F31056	Heligan
F30911	F H Deeks	F30984	Grimston	F31057	Dutfield & Hob
F30912	F H Deeks	F30985	Grimston	F31058	Dutfield & Hob
F30913	F H Deeks	F30986	Grimston	F31059	Dutfield & Hob
F30914	F H Deeks	F30987	Grimston	F31060	Dutfield & Hob
F30915	F H Deeks	F30988	Grimston	F31061	Dutfield & Hob
F30916	F H Deeks	F30989	Grimston	F31062	Dutfield & Hob
F30917	F H Deeks	F30990	Grimston	F31063	Dutfield & Hob
F30918	F H Deeks	F30991	Grimston	F31064	Dutfield & Hob
F30919	F H Deeks	F30992	G Gruzelier	F31065	Dutfield & Hob
F30920	F H Deeks	F30993	G Gruzelier	F31066	Dutfield & Hob
F30921	F H Deeks	F30994	G Gruzelier	F31067	Dutfield & Hob
F30922	F H Deeks	F30995	G Gruzelier	F31068	Dutfield & Hob
F30923	F H Deeks	F30996	G Gruzelier	F31069	Dutfield & Hob
F30924	F H Deeks	F30997	G Gruzelier	F31070	Dutfield & Hob
F30925	G M Eds	F30998	R G Hamilton	F31071	Hemingway
F30926	G M Eds	F30999	R G Hamilton	F31072	Hemingway
F30927	G M Eds	F31000	R G Hamilton	F31073	Hemingway
F30928	G M Eds	F31001	R G Hamilton	F31074	Hemingway
F30929	G M Eds	F31002	R G Hamilton	F31075	Hemingway
F30930	G M Eds	F31003	R G Hamilton	F31076	Hemingway
F30931	G M Eds	F31004	R G Hamilton	F31077	Hemingway
F30932	W D Eds	F31005	R G Hamilton	F31078	Hemingway
F30933	W D Eds	F31006	R G Hamilton	F31079	Hemingway
F30934	W D Eds	F31007	R G Hamilton	F31080	Hemingway
F30935	J M Ellender	F31008	R G Hamilton	F31081	Hemingway
F30936	J M Ellender	F31009	R G Hamilton	F31082	Hemingway
F30937	J M Ellender	F31010	R G Hamilton	F31083	Hemingway
F30938	J M Ellender	F31011	R G Hamilton	F31084	C Hill
F30939	J M Ellender	F31012	R G Hamilton	F31085	C Hill
F30940	J M Ellender	F31013	R G Hamilton	F31086	C Hill

F31087	C Hill	F31160	Miss F Ingleby	F31233	R T Ling
F31088	C Hill	F31161	Miss F Ingleby	F31234	R T Ling
F31089	C Hill	F31162	G Ingleby	F31235	R T Ling
F31090	C Hill	F31163	G Ingleby	F31236	R T Ling
F31091	C Hill	F31164	G Ingleby	F31237	R T Ling
F31092	C Hill	F31165	G Ingleby	F31238	R T Ling
F31093	C Hill	F31166	G Ingleby	F31239	R T Ling
F31094	B C Hoare	F31167	G Ingleby	F31240	R T Ling
F31095	B C Hoare	F31168	G Ingleby	F31241	R T Ling
F31096	B C Hoare	F31169	G Ingleby	F31242	A J Look
F31097	B C Hoare	F31170	G Ingleby	F31243	A J Look
F31098	B C Hoare	F31171	G Ingleby	F31244	A J Look
F31099	B C Hoare	F31172	G Ingleby	F31245	A J Look
F31100	B C Hoare	F31173	G Ingleby	F31246	A J Look
F31101	B C Hoare	F31174	G Ingleby	F31247	A J Look
F31102	B C Hoare	F31175	G Ingleby	F31248	A J Look
F31103	B C Hoare	F31176	G Ingleby	F31249	A J Look
F31104	B C Hoare	F31177	G Ingleby	F31250	A J Look
F31105	B C Hoare	F31178	G Ingleby	F31251	A J Look
F31106	Hodgkinson	F31179	G Ingleby	F31252	M&S Madgwick
F31107	Hodgkinson	F31180	G Ingleby	F31253	M&S Madgwick
F31108	Hodgkinson	F31181	G Ingleby	F31254	M&S Madgwick
F31109	Hodgkinson	F31182	G Ingleby	F31255	Marshall Cook
F31110	Hodgkinson	F31183	G Ingleby	F31256	Marshall Cook
F31111	Hodgkinson	F31184	G Ingleby	F31257	Marshall Cook
F31112	Hodgkinson	F31185	G Ingleby	F31258	Marshall Cook
F31113	Hodgkinson	F31186	G Ingleby	F31259	Marshall Cook
F31114	K Hodson	F31187	G Ingleby	F31260	Marshall Cook
F31115	K Hodson	F31188	G Ingleby	F31261	Marshall Cook
F31116	K Hodson	F31189	P E Knight	F31262	Marshall Cook
F31117	K Hodson	F31190	P E Knight	F31263	Marshall Cook
F31118	K Hodson	F31191	P E Knight	F31264	Marshall Cook
F31119	K Hodson	F31192	P E Knight	F31265	Marshall Cook
F31120	E&DHomesshaw	F31193	P E Knight	F31266	Marshall Cook
F31121	E&DHomesshaw	F31194	P E Knight	F31267	Marshall Cook
F31122	G Houghton B	F31195	P E Knight	F31268	Marshall Cook
F31123	G Houghton B	F31196	P E Knight	F31269	Marshall Cook
F31124	G Houghton B	F31197	P E Knight	F31270	Marshall Cook
F31125	G Houghton B	F31198	P E Knight	F31271	Marshall Cook
F31126	G Houghton B	F31199	P E Knight	F31272	Marshall Cook
F31127	G Houghton B	F31200	Lavers, Lorch	F31273	Marshall Cook
F31128	G Houghton B	F31201	Lavers, Lorch &	F31274	Marshall Cook
F31129	G Houghton B	F31202	Lavers, Lorch &	F31275	Marshall Cook
F31130	G Houghton B	F31203	Lavers, Lorch &	F31276	Marshall Cook
F31131	G Houghton B	F31204	C D & M Leigh	F31277	Marshall Cook
F31132	G Houghton B	F31205	C D & M Leigh	F31278	Marshall Cook
F31133	G Houghton B	F31206	C D & M Leigh	F31279	Marshall Cook
F31134	G Houghton B	F31207	C D & M Leigh	F31280	Marshall Cook
F31135	G Houghton B	F31208	T Lever	F31281	Mrs H Mayles
F31136	G Houghton B	F31209	T Lever	F31282	Mrs H Mayles
F31137	G Houghton B	F31210	T Lever	F31283	Mrs H Mayles
F31138	G Houghton B	F31211	T Lever	F31284	Mrs H Mayles
F31139	G Houghton B	F31212	T Lever	F31285	Mrs H Mayles
F31140	G Houghton B	F31213	T Lever	F31286	Mrs H Mayles
F31141	G Houghton B	F31214	T Lever	F31287	Mrs H Mayles
F31142	G Houghton B	F31215	T Lever	F31288	Mrs H Mayles
F31143	G Houghton B	F31216	T Lever	F31289	Mrs H Mayles
F31144	G Houghton B	F31217	T Lever	F31290	Mrs F McAvoy
F31145	G Houghton B	F31218	T Lever	F31291	Mrs F McAvoy
F31146	G Houghton B	F31219	T Lever	F31292	C & H Mead
F31147	G Houghton B	F31220	T Lever	F31293	C & H Mead
F31148	G Houghton B	F31221	T Lever	F31294	C & H Mead
F31149	G Houghton B	F31222	T Lever	F31295	C & H Mead
F31150	G Houghton B	F31223	T Lever	F31296	C & H Mead
F31151	G Houghton B	F31224	T Lever	F31297	C & H Mead
F31152	G Houghton B	F31225	R T Ling	F31298	J W Merrell
F31153	G Houghton B	F31226	R T Ling	F31299	J W Merrell
F31154	G Houghton B	F31227	R T Ling	F31300	J W Merrell
F31155	G Houghton B	F31228	R T Ling	F31301	J W Merrell
F31156	G Houghton B	F31229	R T Ling	F31302	J W Merrell
F31157	Miss F Ingleby	F31230	R T Ling	F31303	J W Merrell
F31158	Miss F Ingleby	F31231	R T Ling	F31304	J W Merrell
F31159	Miss F Ingleby	F31232	R T Ling	F31305	J W Merrell

F31306	J W Merrell	F31379	S Norgrove	F31452	J L Parkin
F31307	J W Merrell	F31380	S Norgrove	F31453	J L Parkin
F31308	V J Morgan	F31381	S Norgrove	F31454	J L Parkin
F31309	V J Morgan	F31382	S Norgrove	F31455	J L Parkin
F31310	V J Morgan	F31383	S Norgrove	F31456	J L Parkin
F31311	V J Morgan	F31384	S Norgrove	F31457	J L Parkin
F31312	V J Morgan	F31385	S Norgrove	F31458	B Pearce
F31313	V J Morgan	F31386	S Norgrove	F31459	B Pearce
F31314	V J Morgan	F31387	S Norgrove	F31460	B Pearce
F31315	V J Morgan	F31388	S Norgrove	F31461	J Pearson
F31316	HN & G Morris	F31389	S Norgrove	F31462	J Pearson
F31317	HN & G Morris	F31390	S Norgrove	F31463	J Pearson
F31318	HN & G Morris	F31391	S Norgrove	F31464	J Pearson
F31319	HN & G Morris	F31392	S Norgrove	F31465	J Pearson
F31320	HN & G Morris	F31393	S Norgrove	F31466	J Pearson
F31321	HN & G Morris	F31394	S Norgrove	F31467	Philpott Feme
F31322	HN & G Morris	F31395	S Norgrove	F31468	Philpott Feme
F31323	HN & G Morris	F31396	Miss A North	F31469	Philpott Feme
F31324	HN & G Morris	F31397	Miss A North	F31470	Philpott Feme
F31325	HN & G Morris	F31398	Miss A North	F31471	Philpott Feme
F31326	HN & G Morris	F31399	Miss A North	F31472	Philpott Feme
F31327	HN & G Morris	F31400	Miss A North	F31473	Philpott Feme
F31328	HN & G Morris	F31401	Miss A North	F31474	Philpott Feme
F31329	HN & E Morris	F31402	Miss A North	F31475	Philpott Feme
F31330	HN & G Morris	F31403	Miss A North	F31476	Philpott Feme
F31331	HN & G Morris	F31404	Miss A North	F31477	Philpott Feme
F31332	HN & G Morris	F31405	Mrs A North	F31478	Philpott Feme
F31333	HN & G Morris	F31406	Mrs A North	F31479	Philpott Feme
F31334	HN & GEMorris	F31407	Mrs A North	F31480	J Purdie
F31335	C Morse	F31408	Mrs A North	F31481	J Purdie
F31336	C Morse	F31409	Mrs A North	F31482	J Purdie
F31337	C Morse	F31410	Mrs A North	F31483	J Purdie
F31338	C Morse	F31411	Mrs A North	F31484	J Purdie
F31339	C Morse	F31412	A Norton	F31485	J Purdie
F31340	C Morse	F31413	A Norton	F31486	Bryan Read Ltd
F31341	C Morse	F31414	A Norton	F31487	Bryan Read Ltd
F31342	C Morse	F31415	A Norton	F31488	Bryan Read Ltd
F31343	C Morse	F31416	A Norton	F31489	Bryan Read Ltd
F31344	C Morse	F31417	A Norton	F31490	Bryan Read Ltd
F31345	C Morse	F31418	A Norton	F31491	Bryan Read Ltd
F31346	Mr S Neads	F31419	A Norton	F31492	Bryan Read Ltd
F31347	Mr S Neads	F31420	A Norton	F31493	Bryan Read Ltd
F31348	Mr S Neads	F31421	A Norton	F31494	Bryan Read Ltd
F31349	Mr S Neads	F31422	A Norton	F31495	Bryan Read Ltd
F31350	M D J Newell	F31423	A Norton	F31496	Bryan Read Ltd
F31351	M D J Newell	F31424	A Norton	F31497	Bryan Read Ltd
F31352	M D J Newell	F31425	A Norton	F31498	Bryan Read Ltd
F31353	M D J Newell	F31426	A Norton	F31499	Bryan Read Ltd
F31354	M D J Newell	F31427	A Norton	F31500	Bryan Read Ltd
F31355	M D J Newell	F31428	R O'Gorman	F31501	Bryan Read Ltd
F31356	M D J Newell	F31429	R O'Gorman	F31502	Bryan Read Ltd
F31357	M D J Newell	F31430	R O'Gorman	F31503	Bryan Read Ltd
F31358	M D J Newell	F31431	R O'Gorman	F31504	Bryan Read Ltd
F31359	M D J Newell	F31432	R O'Gorman	F31505	Bryan Read Ltd
F31360	M D J Newell	F31433	R O'Gorman	F31506	Bryan Read Ltd
F31361	M D J Newell	F31434	R Owen	F31507	Bryan Read Ltd
F31362	M D J Newell	F31435	R Owen	F31508	Bryan Read Ltd
F31363	M D J Newell	F31436	R Owen	F31509	Bryan Read Ltd
F31364	M D J Newell	F31437	R Owen	F31510	Bryan Read Ltd
F31365	W Nicolson	F31438	R Owen	F31511	Bryan Read Ltd
F31366	W Nicolson	F31439	R Owen	F31512	Bryan Read Ltd
F31367	W Nicolson	F31440	R Owen	F31513	Bryan Read Ltd
F31368	S Norgrove	F31441	R Owen	F31514	Bryan Read Ltd
F31369	S Norgrove	F31442	R Owen	F31515	Bryan Read Ltd
F31370	S Norgrove	F31443	R Owen	F31516	Bryan Read Ltd
F31371	S Norgrove	F31444	R Owen	F31517	Bryan Read Ltd
F31372	S Norgrove	F31445	R Owen	F31518	Bryan Read Ltd
F31373	S Norgrove	F31446	R Owen	F31519	Bryan Read Ltd
F31374	S Norgrove	F31447	R Owen	F31520	Bryan Read Ltd
F31375	S Norgrove	F31448	J L Parkin	F31521	Bryan Read Ltd
F31376	S Norgrove	F31449	J L Parkin	F31522	Bryan Read Ltd
F31377	S Norgrove	F31450	J L Parkin	F31523	Bryan Read Ltd
F31378	S Norgrove	F31451	J L Parkin	F31524	Bryan Read Ltd

F31525	Bryan Read Ltd	F31598	J T J Stone	F31671	G Tomlinson
F31526	Bryan Read Ltd	F31599	J T J Stone	F31672	G Tomlinson
F31527	Bryan Read Ltd	F31600	J T J Stone	F31673	G Tomlinson
F31528	Bryan Read Ltd	F31601	J T J Stone	F31674	J Turner
F31529	Bryan Read Ltd	F31602	S & T Sperring	F31675	J Turner
F31530	Bryan Read Ltd	F31603	S & T Sperring	F31676	J Turner
F31531	Bryan Read Ltd	F31604	A Strawbridge	F31677	J Turner
F31532	Bryan Read Ltd	F31605	A Strawbridge	F31678	J Turner
F31533	Bryan Read Ltd	F31606	R Stewart	F31679	Philip Tytler
F31534	Bryan Read Ltd	F31607	R Stewart	F31680	Philip Tytler
F31535	Bryan Read Ltd	F31608	R Stewart	F31681	Philip Tytler
F31536	Bryan Read Ltd	F31609	R Stewart	F31682	Philip Tytler
F31537	Bryan Read Ltd	F31610	R Stewart	F31683	Philip Tytler
F31538	Bryan Read Ltd	F31611	R Stewart	F31684	Philip Tytler
F31539	Bryan Read Ltd	F31612	R Stewart	F31685	Philip Tytler
F31540	Bryan Read Ltd	F31613	R Stewart	F31686	G & H Walker
F31541	Mr P D Roff	F31614	R Stewart	F31687	G & H Walker
F31542	Mr P D Roff	F31615	R Stewart	F31688	G & H Walker
F31543	Mr P D Roff	F31616	R Stewart	F31689	G & H Walker
F31544	Mr P D Roff	F31617	R Stewart	F31690	G & H Walker
F31545	Mr P D Roff	F31618	R Stewart	F31691	G & H Walker
F31546	L A Rollason	F31619	R Stewart	F31692	G & H Walker
F31547	L A Rollason	F31620	R Stewart	F31693	G & H Walker
F31548	L A Rollason	F31621	C Taraskevics	F31694	G & H Walker
F31549	L A Rollason	F31622	C Taraskevics	F31695	G & H Walker
F31550	L A Rollason	F31623	C Taraskevics	F31696	G & H Walker
F31551	H Rosenvinge	F31624	C Taraskevics	F31697	G & H Walker
F31552	H Rosenvinge	F31625	C Taraskevics	F31698	G & H Walker
F31553	H Rosenvinge	F31626	C Taraskevics	F31699	G & H Walker
F31554	H Rosenvinge	F31627	C Taraskevics	F31700	G & H Walker
F31555	H Rosenvinge	F31628	C Taraskevics	F31701	G & H Walker
F31556	H Rosenvinge	F31629	C Taraskevics	F31702	G & H Walker
F31557	H Rosenvinge	F31630	C Taraskevics	F31703	G & H Walker
F31558	H Rosenvinge	F31631	C Taraskevics	F31704	G & H Walker
F31559	P Rush	F31632	C Taraskevics	F31705	G & H Walker
F31560	P Rush	F31633	C Taraskevics	F31706	G & H Walker
F31561	P Rush	F31634	C Taraskevics	F31707	G & H Walker
F31562	P Rush	F31635	C Taraskevics	F31708	G & H Walker
F31563	P Rush	F31636	C Taraskevics	F31709	G & H Walker
F31564	P Rush	F31637	C Taraskevics	F31710	T & J Watsham
F31565	G Smallwood	F31638	C Taraskevics	F31711	T & J Watsham
F31566	G Smallwood	F31639	C Taraskevics	F31712	T & J Watsham
F31567	G Smallwood	F31640	C Taraskevics	F31713	T & J Watsham
F31568	Dr R Snook	F31641	C Taraskevics	F31714	T & J Watsham
F31569	Dr R Snook	F31642	C Taraskevics	F31715	T & J Watsham
F31570	Dr R Snook	F31643	S E W Temple	F31716	T & J Watsham
F31571	A V St Joseph	F31644	S E W Temple	F31717	T & J Watsham
F31572	A V St Joseph	F31645	S E W Temple	F31718	T & J Watsham
F31573	A V St Joseph	F31646	S E W Temple	F31719	N Watts
F31574	A V St Joseph	F31647	S E W Temple	F31720	N Watts
F31575	A V St Joseph	F31648	S E W Temple	F31721	N Watts
F31576	A V St Joseph	F31649	B & H Thomas	F31722	N Watts
F31577	St Just Farms	F31650	B & H Thomas	F31723	N Watts
F31578	St Just Farms	F31651	B & H Thomas	F31724	N Watts
F31579	St Just Farms	F31652	B & H Thomas	F31725	R Weston
F31580	St Just Farms	F31653	GA & J Thomas	F31726	R Weston
F31581	St Just Farms	F31654	GA & J Thomas	F31727	R Weston
F31582	St Just Farms	F31655	R J Thomas	F31728	R Weston
F31583	St Just Farms	F31656	R J Thomas	F31729	R Weston
F31584	St Just Farms	F31657	R J Thomas	F31730	R Weston
F31585	St Just Farms	F31658	R J Thomas	F31731	R Weston
F31586	St Just Farms	F31659	R J Thomas	F31732	R Weston
F31587	St Just Farms	F31660	R J Thomas	F31733	R Weston
F31588	St Just Farms	F31661	R J Thomas	F31734	R Weston
F31589	St Just Farms	F31662	R J Thomas	F31735	R Weston
F31590	St Just Farms	F31663	R J Thomas	F31736	R Weston
F31591	St Just Farms	F31664	R J Thomas	F31737	R Weston
F31592	St Just Farms	F31665	R J Thomas	F31738	R Weston
F31593	St Just Farms	F31666	R J Thomas	F31739	R Weston
F31594	St Just Farms L	F31667	R J Thomas	F31740	R Weston
F31595	St Just Farms	F31668	R J Thomas	F31741	R Weston
F31596	J T J Stone	F31669	R J Thomas	F31742	R Weston
F31597	J T J Stone	F31670	R J Thomas	F31743	J H Whalley

F31744	J H Whalley	F31818	R Hedges	F31891	R Bainbridge
F31745	J H Whalley	F31819	R Hedges	F31892	R Bainbridge
F31746	J H Whalley	F31820	J Grant-Parkes	F31893	R Bainbridge
F31747	J H Whalley	F31821	J Grant-Parkes	F31894	R Bainbridge
F31748	J H Whalley	F31822	J Grant-Parkes	F31895	R Bainbridge
F31749	J H Whalley	F31823	J Grant-Parkes	F31896	R Bainbridge
F31750	J H Whalley	F31824	J Grant-Parkes	F31897	R Bainbridge
F31751	J H Whalley	F31825	J Grant-Parkes	F31898	D J Bevan
F31752	J H Whalley	F31826	J Grant-Parkes	F31899	D J Bevan
F31753	J H Whalley	F31827	J Grant-Parkes	F31900	D J Bevan
F31754	J H Whalley	F31828	J Grant-Parkes	F31901	D J Bevan
F31755	J H Whalley	F31829	J Grant-Parkes	F31902	D J Bevan
F31756	J H Whalley	F31830	J Grant-Parkes	F31903	M Blanche
F31758	S Wildgoose	F31831	J Grant-Parkes	F31904	M Blanche
F31759	S Wildgoose	F31832	J Grant-Parkes	F31905	M Blanche
F31760	Williams & Litch	F31833	J Grant-Parkes	F31906	M Blanche
F31761	T C Williams	F31834	A L Barratt	F31907	M Blanche
F31762	T C Williams	F31835	A L Barratt	F31908	M Blanche
F31763	T C Williams	F31836	A L Barratt	F31909	M Blanche
F31764	T C Williams	F31837	A L Barratt	F31910	M Blanche
F31765	T C Williams	F31838	A L Barratt	F31911	M Blanche
F31766	T C Williams	F31839	A L Barratt	F31912	M Blanche
F31767	T C Williams	F31840	A L Barratt	F31913	M Blanche
F31768	T C Williams	F31841	A L Barratt	F31914	M Blanche
F31769	T C Williams	F31842	A L Barratt	F31915	M Blanche
F31770	J Woolgar	F31843	A L Barratt	F31916	M Blanche
F31771	J Woolgar	F31844	A L Barratt	F31917	M Blanche
F31772	J Woolgar	F31845	A L Barratt	F31918	M Blanche
F31773	J Woolgar	F31846	A L Barratt	F31919	M Blanche
F31774	J Woolgar	F31847	A L Barratt	F31920	M Blanche
F31775	J Woolgar	F31848	A L Barratt	F31921	M Blanche
F31776	C & H Mead	F31849	A L Barratt	F31922	M Blanche
F31777	C & H Mead	F31850	R Bainbridge	F31923	M Blanche
F31778	C & H Mead	F31851	R Bainbridge	F31924	M Blanche
F31779	C & H Mead	F31852	R Bainbridge	F31925	M Blanche
F31780	C & H Mead	F31853	R Bainbridge	F31926	M Blanche
F31781	C & H Mead	F31854	R Bainbridge	F31927	M Blanche
F31782	C & H Mead	F31855	R Bainbridge	F31928	M Blanche
F31783	C & H Mead	F31856	R Bainbridge	F31929	M Blanche
F31784	RJ & VE Clarke	F31857	R Bainbridge	F31930	S Bennett
F31785	RJ & VE Clarke	F31858	R Bainbridge	F31931	S Bennett
F31786	RJ & VE Clarke	F31859	R Bainbridge	F31932	S Brodie
F31787	RJ & VE Clarke	F31860	R Bainbridge	F31933	S Brodie
F31788	RJ & VE Clarke	F31861	R Bainbridge	F31934	S Brodie
F31789	RJ & VE Clarke	F31862	R Bainbridge	F31935	S Brodie
F31790	RJ & VE Clarke	F31863	R Bainbridge	F31936	S Brodie
F31791	RJ & VE Clarke	F31864	R Bainbridge	F31937	S Brodie
F31792	RJ & VE Clarke	F31865	R Bainbridge	F31938	S Brodie
F31793	RJ & VE Clarke	F31866	R Bainbridge	F31939	S Brodie
F31794	RJ & VE Clarke	F31867	R Bainbridge	F31940	S Brodie
F31795	R Hedges	F31868	R Bainbridge	F31941	S Brodie
F31796	R Hedges	F31869	R Bainbridge	F31942	S Brodie
F31797	R Hedges	F31870	R Bainbridge	F31943	S Brodie
F31798	R Hedges	F31871	R Bainbridge	F31944	S Brodie
F31799	R Hedges	F31872	R Bainbridge	F31945	S Brodie
F31800	R Hedges	F31873	R Bainbridge	F31946	S Brodie
F31801	R Hedges	F31874	R Bainbridge	F31947	S Brodie
F31802	R Hedges	F31875	R Bainbridge	F31948	S Brodie
F31803	R Hedges	F31876	R Bainbridge	F31949	S Brodie
F31804	R Hedges	F31877	R Bainbridge	F31950	Dr J Cayford
F31805	R Hedges	F31878	R Bainbridge	F31951	Dr J Cayford
F31806	R Hedges	F31879	R Bainbridge	F31952	Dr J Cayford
F31807	R Hedges	F31880	R Bainbridge	F31953	Dr J Cayford
F31808	R Hedges	F31881	R Bainbridge	F31954	Dr J Cayford
F31809	R Hedges	F31882	R Bainbridge	F31955	Dr J Cayford
F31810	R Hedges	F31883	R Bainbridge	F31956	TO & PL Cligg
F31811	R Hedges	F31884	R Bainbridge	F31957	TO & PL Cligg
F31812	R Hedges	F31885	R Bainbridge	F31958	TO & PL Cligg
F31813	R Hedges	F31886	R Bainbridge	F31959	Miss L Clark
F31814	R Hedges	F31887	R Bainbridge	F31960	R P Cole
F31815	R Hedges	F31888	R Bainbridge	F31961	R P Cole
F31816	R Hedges	F31889	R Bainbridge	F31962	R P Cole
F31817	R Hedges	F31890	R Bainbridge	F31963	R P Cole

F31964	R P Cole	F32037	B Dowling	F32110	P Edmundson
F31965	R P Cole	F32038	B Dowling	F32111	Mrs L Fleming
F31966	R P Cole	F32039	B Dowling	F32112	Mrs L Fleming
F31967	R P Cole	F32040	B Dowling	F32113	Mrs L Fleming
F31968	D F Crockford	F32041	B Dowling	F32114	Mrs L Fleming
F31969	D F Crockford	F32042	B Dowling	F32115	Gatcombe Park
F31970	D F Crockford	F32043	B Dowling	F32116	Gatcombe Park
F31971	D F Crockford	F32044	B Dowling	F32117	Gatcombe Park
F31972	D F Crockford	F32045	B Dowling	F32118	Gatcombe Park
F31973	D F Crockford	F32046	B Dowling	F32119	Gatcombe Park
F31974	J Crockett	F32047	B Dowling	F32120	Gatcombe Park
F31975	J Crockett	F32048	B Dowling	F32121	Gatcombe Park
F31976	J Crockett	F32049	B Dowling	F32122	Gatcombe Park
F31977	J Crockett	F32050	B Dowling	F32123	Gatcombe Park
F31978	J Crockett	F32051	B Dowling	F32124	Gatcombe Park
F31979	J Crockett	F32052	B Dowling	F32125	Gatcombe Park
F31980	J Crockett	F32053	B Dowling	F32126	Gatcombe Park
F31981	Cooper& Mum	F32054	B Dowling	F32127	Gatcombe Park
F31982	Cooper& Mum	F32055	B Dowling	F32128	Gatcombe Park
F31983	Cooper& Mum	F32056	B Dowling	F32129	Gatcombe Park
F31984	D D L Davies	F32057	B Dowling	F32130	Gatcombe Park
F31985	D D L Davies	F32058	B Dowling	F32131	Gatcombe Park
F31986	D D L Davies	F32059	B Dowling	F32132	Gatcombe Park
F31987	D D L Davies	F32060	B Dowling	F32133	Gatcombe Park
F31988	D D L Davies	F32061	B Dowling	F32134	Gatcombe Park
F31989	D D L Davies	F32062	B Dowling	F32135	Gatcombe Park
F31990	D D L Davies	F32063	B Dowling	F32136	Gatcombe Park
F31991	D D L Davies	F32064	B Dowling	F32137	Gatcombe Park
F31992	D D L Davies	F32065	B Dowling	F32138	Gatcombe Park
F31993	D D L Davies	F32066	B Dowling	F32139	Gatcombe Park
F31994	D D L Davies	F32067	B Dowling	F32140	Gatcombe Park
F31995	D D L Davies	F32068	B Dowling	F32141	Gatcombe Park
F31996	D D L Davies	F32069	B Dowling	F32142	Gatcombe Park
F31997	D D L Davies	F32070	R G Elliott	F32143	Gatcombe Park
F31998	D D L Davies	F32071	R G Elliott	F32144	Gatcombe Park
F31999	D D L Davies	F32072	R G Elliott	F32145	Gatcombe Park
F32000	D D L Davies	F32073	R G Elliott	F32146	Gatcombe Park
F32001	D D L Davies	F32074	R G Elliott	F32147	Gatcombe Park
F32002	D D L Davies	F32075	R G Elliott	F32148	Gatcombe Park
F32003	D D L Davies	F32076	R G Elliott	F32149	Gatcombe Park
F32004	D D L Davies	F32077	R G Elliott	F32150	Gatcombe Park
F32005	D D L Davies	F32078	R G Elliott	F32151	Gatcombe Park
F32006	D D L Davies	F32079	R G Elliott	F32152	Gatcombe Park
F32007	D D L Davies	F32080	R G Elliott	F32153	Gatcombe Park
F32008	D D L Davies	F32081	R G Elliott	F32154	Gatcombe Park
F32009	D D L Davies	F32082	R G Elliott	F32155	Gatcombe Park
F32010	D D L Davies	F32083	R G Elliott	F32156	Gatcombe Park
F32011	D D L Davies	F32084	R G Elliott	F32157	Gatcombe Park
F32012	J M Davies	F32085	R G Elliott	F32158	Gatcombe Park
F32013	J M Davies	F32086	R G Elliott	F32159	Gatcombe Park
F32014	J M Davies	F32087	R G Elliott	F32160	Gatcombe Park
F32015	J M Davies	F32088	R G Elliott	F32161	Gatcombe Park
F32016	J M Davies	F32089	R G Elliott	F32162	Gatcombe Park
F32017	J M Davies	F32090	R G Elliott	F32163	Gatcombe Park
F32018	Mr & Mrs Dixon	F32091	P Edmundson	F32164	Gatcombe Park
F32019	Mr & Mrs Dixon	F32092	P Edmundson	F32165	Gatcombe Park
F32020	Mr & Mrs Dixon	F32093	P Edmundson	F32166	Gatcombe Park
F32021	B Dowling	F32094	P Edmundson	F32167	Gatcombe Park
F32022	B Dowling	F32095	P Edmundson	F32168	Gatcombe Park
F32023	B Dowling	F32096	P Edmundson	F32169	Gatcombe Park
F32024	B Dowling	F32097	P Edmundson	F32170	Gatcombe Park
F32025	B Dowling	F32098	P Edmundson	F32171	Gatcombe Park
F32026	B Dowling	F32099	P Edmundson	F32172	Gatcombe Park
F32027	B Dowling	F32100	P Edmundson	F32173	Gatcombe Park
F32028	B Dowling	F32101	P Edmundson	F32174	Gatcombe Park
F32029	B Dowling	F32102	P Edmundson	F32175	Gatcombe Park
F32030	B Dowling	F32103	P Edmundson	F32176	Gatcombe Park
F32031	B Dowling	F32104	P Edmundson	F32177	Gatcombe Park
F32032	B Dowling	F32105	P Edmundson	F32178	Gatcombe Park
F32033	B Dowling	F32106	P Edmundson	F32179	Gatcombe Park
F32034	B Dowling	F32107	P Edmundson	F32180	Gatcombe Park
F32035	B Dowling	F32108	P Edmundson	F32181	Gatcombe Park
F32036	B Dowling	F32109	P Edmundson	F32182	Gatcombe Park

F32183	Gatcombe Park	F32256	S Hasted	F32329	J C Hewitt
F32184	Gatcombe Park	F32257	S Hasted	F32330	J C Hewitt
F32185	Gatcombe Park	F32258	S Hasted	F32332	P & S Holdway
F32186	Gatcombe Park	F32259	S Hasted	F32333	P & S Holdway
F32187	Gatcombe Park	F32260	S Hasted	F32334	P & S Holdway
F32188	Gatcombe Park	F32261	S Hasted	F32335	P & S Holdway
F32189	Gatcombe Park	F32262	R Havard	F32336	P & S Holdway
F32190	Gatcombe Park	F32263	R Havard	F32337	P & S Holdway
F32191	Gatcombe Park	F32264	R Havard	F32338	P & S Holdway
F32192	Gatcombe Park	F32265	R Havard	F32339	P & S Holdway
F32193	Gatcombe Park	F32266	R Havard	F32340	P & S Holdway
F32194	Gatcombe Park	F32267	R Havard	F32341	P & S Holdway
F32195	Gatcombe Park	F32268	R Havard	F32342	P & S Holdway
F32196	Gatcombe Park	F32269	R Havard	F32343	P & S Holdway
F32197	Gatcombe Park	F32270	R Havard	F32344	P & S Holdway
F32198	Gatcombe Park	F32271	R Havard	F32345	P & S Holdway
F32199	Gatcombe Park	F32272	R Havard	F32346	P & S Holdway
F32200	Gatcombe Park	F32273	R Havard	F32347	J & C Lewin
F32201	Gatcombe Park	F32274	R Havard	F32348	P & S Holdway
F32202	Gatcombe Park	F32275	R Havard	F32349	P & S Holdway
F32203	Gatcombe Park	F32276	R Havard	F32350	P & S Holdway
F32204	Gatcombe Park	F32277	R Havard	F32351	P & S Holdway
F32205	Gatcombe Park	F32278	Mrs L Henrick	F32352	Mrs A I James
F32206	Gatcombe Park	F32279	Mrs L Henrick	F32353	Mrs A I James
F32207	H R H Griffiths	F32280	Mrs L Henrick	F32354	Mrs A I James
F32208	H R H Griffiths	F32281	Mrs L Henrick	F32355	Mrs A I James
F32209	H R H Griffiths	F32282	Mrs L Henrick	F32356	Mrs A I James
F32210	H R H Griffiths	F32283	Mrs L Henrick	F32357	Mrs A I James
F32211	H R H Griffiths	F32284	Mrs L Henrick	F32358	Mrs A I James
F32212	Dr A Gibbs	F32285	Mrs L Henrick	F32359	Mrs A I James
F32213	Dr A Gibbs	F32286	Mrs L Henrick	F32360	Mrs A I James
F32214	Dr A Gibbs	F32287	Mrs L Henrick	F32361	Mrs A I James
F32215	Dr A Gibbs	F32288	Mrs L Henrick	F32362	Mrs A I James
F32216	Dr A Gibbs	F32289	Mrs L Henrick	F32363	Mrs A I James
F32217	S & E Greaves	F32290	Mrs L Henrick	F32364	Mrs A I James
F32218	S & E Greaves	F32291	Mrs L Henrick	F32365	Mrs A I James
F32219	S & E Greaves	F32292	Mrs L Henrick	F32366	Mrs A I James
F32220	S & E Greaves	F32293	Mrs L Henrick	F32367	Mrs A I James
F32221	G Hall	F32294	Mrs L Henrick	F32368	Mrs A I James
F32222	G Hall	F32295	Mrs L Henrick	F32369	Mrs A I James
F32223	G Hall	F32296	Mrs L Henrick	F32370	Mrs A I James
F32224	G Hall	F32297	Mrs L Henrick	F32371	Mrs A I James
F32225	G Hall	F32298	Mrs L Henrick	F32372	Mrs A I James
F32226	G Hall	F32299	Mrs L Henrick	F32373	Mrs A I James
F32227	Hart & Bigwood	F32300	Mrs L Henrick	F32374	Mrs A I James
F32228	Hart & Bigwood	F32301	Mrs L Henrick	F32375	Owen J Jones
F32229	Hart & Bigwood	F32302	Mrs L Henrick	F32376	Owen J Jones
F32230	Hart & Bigwood	F32303	Mrs L Henrick	F32377	Owen J Jones
F32231	Hart & Bigwood	F32304	J C Hewitt	F32378	Owen J Jones
F32232	Hart & Bigwood	F32305	J C Hewitt	F32379	Owen J Jones
F32233	Hart & Bigwood	F32306	J C Hewitt	F32380	Owen J Jones
F32234	Hart & Bigwood	F32307	J C Hewitt	F32381	Owen J Jones
F32235	Hart & Bigwood	F32308	J C Hewitt	F32382	Owen J Jones
F32236	Hart & Bigwood	F32309	J C Hewitt	F32383	Owen J Jones
F32237	Hart & Bigwood	F32310	J C Hewitt	F32384	Owen J Jones
F32238	Hart & Bigwood	F32311	J C Hewitt	F32385	Owen J Jones
F32239	Hart & Bigwood	F32312	J C Hewitt	F32386	Owen J Jones
F32240	Hart & Bigwood	F32313	J C Hewitt	F32387	Owen J Jones
F32241	Hart & Bigwood	F32314	J C Hewitt	F32388	Owen J Jones
F32242	Hart & Bigwood	F32315	J C Hewitt	F32389	Owen J Jones
F32243	Hart & Bigwood	F32316	J C Hewitt	F32390	Owen J Jones
F32244	Hart & Bigwood	F32317	J C Hewitt	F32391	Owen J Jones
F32245	Hart & Bigwood	F32318	J C Hewitt	F32392	B & EM Jones
F32246	Hart & Bigwood	F32319	J C Hewitt	F32393	B & EM Jones
F32247	S Hasted	F32320	J C Hewitt	F32394	B & EM Jones
F32248	S Hasted	F32321	J C Hewitt	F32395	B & EM Jones
F32249	S Hasted	F32322	J C Hewitt	F32396	B & EM Jones
F32250	S Hasted	F32323	J C Hewitt	F32397	B & EM Jones
F32251	S Hasted	F32324	J C Hewitt	F32398	B & EM Jones
F32252	S Hasted	F32325	J C Hewitt	F32399	B & EM Jones
F32253	S Hasted	F32326	J C Hewitt	F32400	N Legge
F32254	S Hasted	F32327	J C Hewitt	F32401	N Legge
F32255	S Hasted	F32328	J C Hewitt	F32402	N Legge

F32403	N Legge	F32476	A & J Mogridge	F32549	T & EL Patchett
F32404	N Legge	F32477	A & J Mogridge	F32550	T & EL Patchett
F32405	N Legge	F32478	A & J Mogridge	F32551	K Pearce
F32406	N Legge	F32479	A & J Mogridge	F32552	K Pearce
F32407	N Legge	F32480	A & J Mogridge	F32553	K Pearce
F32408	N Legge	F32481	A & J Mogridge	F32554	K Pearce
F32409	N Legge	F32482	J & C Lewin	F32555	K Pearce
F32410	N Legge	F32483	A & J Mogridge	F32556	K Pearce
F32411	N Legge	F32484	A & J Mogridge	F32557	Pilking Fms
F32412	N Legge	F32485	A & J Mogridge	F32558	Pilking Fms
F32413	N Legge	F32486	A & J Mogridge	F32559	Pilking Fms
F32414	N Legge	F32487	A & J Mogridge	F32560	Pilking Fms
F32415	N Legge	F32488	A & J Mogridge	F32561	Pilking Fms
F32416	N Legge	F32489	A & J Mogridge	F32562	Pilking Fms
F32417	N Legge	F32490	A & J Mogridge	F32563	Pilking Fms
F32418	N Legge	F32491	A & J Mogridge	F32564	Pilking Fms
F32419	N Legge	F32492	A & J Mogridge	F32565	Pilking Fms
F32420	N Legge	F32493	A & J Mogridge	F32566	Pilking Fms
F32421	N Legge	F32494	A & J Mogridge	F32567	Pilking Fms
F32422	N Legge	F32495	A & J Mogridge	F32568	Pilking Fms
F32423	N Legge	F32496	A & J Mogridge	F32569	Pilking Fms
F32424	N Legge	F32497	A & J Mogridge	F32570	Pilking Fms
F32425	N Legge	F32498	A & J Mogridge	F32571	Pilking Fms
F32426	N Legge	F32499	A & J Mogridge	F32572	Pilking Fms
F32427	N Legge	F32500	A & J Mogridge	F32573	Pilking Fms
F32428	N Legge	F32501	A & J Mogridge	F32574	Pilking Fms
F32429	N Legge	F32502	A & J Mogridge	F32575	Pilking Fms
F32430	N Legge	F32503	P Morgan	F32576	Pilking Fms
F32431	D Lever	F32504	P Morgan	F32577	Pilking Fms
F32432	D Lever	F32505	P Morgan	F32578	Pilking Fms
F32433	D Lever	F32506	P Morgan	F32579	Pilking Fms
F32434	D Lever	F32507	P Morgan	F32580	Pilking Fms
F32435	D Lever	F32508	P Morgan	F32581	Pilking Fms
F32436	D Lever	F32509	P Morgan	F32582	Pilking Fms
F32437	D Lever	F32510	I Owen & Co	F32583	Pilking Fms
F32438	D Lever	F32511	I Owen & Co	F32584	Pilking Fms
F32439	D Lever	F32512	I Owen & Co	F32585	Pilking Fms
F32440	D Lever	F32513	I Owen & Co	F32586	Pilking Fms
F32441	D Lever	F32514	I Owen & Co	F32587	Pilking Fms
F32442	D Lever	F32515	I Owen & Co	F32588	Pilking Fms
F32443	D Lever	F32516	I Owen & Co	F32589	Pilking Fms
F32444	D Lever	F32517	I Owen & Co	F32590	Pilking Fms
F32445	D Lever	F32518	I Owen & Co	F32591	Pilking Fms
F32446	D Lever	F32519	I Owen & Co	F32592	Pilking Fms
F32447	D Lever	F32520	I Owen & Co	F32593	Pilking Fms
F32448	D Lever	F32521	I Owen & Co	F32594	Pilking Fms
F32449	D Lever	F32522	I Owen & Co	F32595	Pilking Fms
F32450	D Lever	F32523	R Patrick	F32596	Pilking Fms
F32451	K Martin	F32524	R Patrick	F32597	Pilking Fms
F32452	K Martin	F32525	R Patrick	F32598	Pilking Fms
F32453	K Martin	F32526	T & EL Patchett	F32599	Pilking Fms
F32454	K Martin	F32527	T & EL Patchett	F32600	Pilking Fms
F32455	K Martin	F32528	T & EL Patchett	F32601	Pilking Fms
F32456	K Martin	F32529	T & EL Patchett	F32602	Pilking Fms
F32457	K Martin	F32530	T & EL Patchett	F32603	Pilking Fms
F32458	K Martin	F32531	T & EL Patchett	F32604	Pilking Fms
F32459	K Martin	F32532	T & EL Patchett	F32605	Pilking Fms
F32460	K Martin	F32533	T & EL Patchett	F32606	Pilking Fms
F32461	K Martin	F32534	T & EL Patchett	F32607	Pilking Fms
F32462	K Martin	F32535	T & EL Patchett	F32608	Pilking Fms
F32463	K Martin	F32536	T & EL Patchett	F32609	Pilking Fms
F32464	T McKay	F32537	T & EL Patchett	F32610	Pilking Fms
F32465	T McKay	F32538	T & EL Patchett	F32611	Pilking Fms
F32466	C & H Mead	F32539	T & EL Patchett	F32612	Pilking Fms
F32467	C & H Mead	F32540	T & EL Patchett	F32613	Pilking Fms
F32468	C & H Mead	F32541	T & EL Patchett	F32614	Pilking Fms
F32469	C & H Mead	F32542	T & EL Patchett	F32615	Pilking Fms
F32470	C & H Mead	F32543	T & EL Patchett	F32616	Pilking Fms
F32471	C & H Mead	F32544	T & EL Patchett	F32617	Pilking Fms
F32472	A & J Mogridge	F32545	T & EL Patchett	F32618	Pilking Fms
F32473	A & J Mogridge	F32546	T & EL Patchett	F32619	Pilking Fms
F32474	A & J Mogridge	F32547	T & EL Patchett	F32620	Pilking Fms
F32475	A & J Mogridge	F32548	T & EL Patchett	F32621	Pilking Fms

F32622	Pilking Fms	F32695	Pilking Fms	F32768	H Reynolds
F32623	Pilking Fms	F32696	Pilking Fms	F32769	H Reynolds
F32624	Pilking Fms	F32697	Pilking Fms	F32770	H Reynolds
F32625	Pilking Fms	F32698	Pilking Fms	F32771	H Reynolds
F32626	Pilking Fms	F32699	Pilking Fms	F32772	H Reynolds
F32627	Pilking Fms	F32700	Pilking Fms	F32773	H Reynolds
F32628	Pilking Fms	F32701	Pilking Fms	F32774	H Reynolds
F32629	Pilking Fms	F32702	Pilking Fms	F32775	H Reynolds
F32630	Pilking Fms	F32703	Pilking Fms	F32776	H Reynolds
F32631	Pilking Fms	F32704	Pilking Fms	F32777	H Reynolds
F32632	Pilking Fms	F32705	Pilking Fms	F32778	H Reynolds
F32633	Pilking Fms	F32706	Pilking Fms	F32779	H Reynolds
F32634	Pilking Fms	F32707	Pilking Fms	F32780	H Reynolds
F32635	Pilking Fms	F32708	Pilking Fms	F32781	O Roberts
F32636	Pilking Fms	F32709	Pilking Fms	F32782	O Roberts
F32637	Pilking Fms	F32710	Pilking Fms	F32783	O Roberts
F32638	Pilking Fms	F32711	Pilking Fms	F32784	O Roberts
F32639	Pilking Fms	F32712	Pilking Fms	F32785	O Roberts
F32640	Pilking Fms	F32713	Pilking Fms	F32786	O Roberts
F32641	Pilking Fms	F32714	Pilking Fms	F32787	O Roberts
F32642	Pilking Fms	F32715	Pilking Fms	F32788	O Roberts
F32643	Pilking Fms	F32716	J & G Primrose	F32789	O Roberts
F32644	Pilking Fms	F32717	J & G Primrose	F32790	O Roberts
F32645	Pilking Fms	F32718	J & G Primrose	F32791	O Roberts
F32646	Pilking Fms	F32719	J & G Primrose	F32792	O Roberts
F32647	Pilking Fms	F32720	J & G Primrose	F32793	O Roberts
F32648	Pilking Fms	F32721	J & G Primrose	F32794	O Roberts
F32649	Pilking Fms	F32722	J & G Primrose	F32795	O Roberts
F32650	Pilking Fms	F32723	J & G Primrose	F32796	O Roberts
F32651	Pilking Fms	F32724	J & G Primrose	F32797	O Roberts
F32652	Pilking Fms	F32725	J & G Primrose	F32798	D Sheppy
F32653	Pilking Fms	F32726	J & G Primrose	F32799	D Sheppy
F32654	Pilking Fms	F32727	J & G Primrose	F32800	D Sheppy
F32655	Pilking Fms	F32728	J & G Primrose	F32801	D Sheppy
F32656	Pilking Fms	F32729	J & G Primrose	F32802	D Sheppy
F32657	Pilking Fms	F32730	J & G Primrose	F32803	D Sheppy
F32658	Pilking Fms	F32731	J & G Primrose	F32804	D Sheppy
F32659	Pilking Fms	F32732	J & G Primrose	F32805	D Sheppy
F32660	Pilking Fms	F32733	J & G Primrose	F32806	D Sheppy
F32661	Pilking Fms	F32734	J & G Primrose	F32807	Mr & Mrs Shute
F32662	Pilking Fms	F32735	J & G Primrose	F32808	Mr & Mrs Shute
F32663	Pilking Fms	F32736	J & G Primrose	F32809	Mr & Mrs Shute
F32664	Pilking Fms	F32737	J & G Primrose	F32810	Mr & Mrs Shute
F32665	Pilking Fms	F32738	J & G Primrose	F32811	Mr & Mrs Shute
F32666	Pilking Fms	F32739	J & G Primrose	F32812	Mr & Mrs Shute
F32667	Pilking Fms	F32740	J & G Primrose	F32813	Mr & Mrs Shute
F32668	Pilking Fms	F32741	S Pyne	F32814	Mr & Mrs Shute
F32669	Pilking Fms	F32742	S Pyne	F32815	Mr & Mrs Shute
F32670	Pilking Fms	F32743	S Pyne	F32816	Mr & Mrs Shute
F32671	Pilking Fms	F32744	S Pyne	F32817	Mr & Mrs Shute
F32672	Pilking Fms	F32745	S Pyne	F32818	Mr & Mrs Shute
F32673	Pilking Fms	F32746	S Pyne	F32819	Mr & Mrs Shute
F32674	Pilking Fms	F32747	S Pyne	F32820	Mr & Mrs Shute
F32675	Pilking Fms	F32748	S Pyne	F32821	Mr & Mrs Shute
F32676	Pilking Fms	F32749	S Pyne	F32822	Mr & Mrs Shute
F32677	Pilking Fms	F32750	S Pyne	F32823	Mr & Mrs Shute
F32678	Pilking Fms	F32751	S Pyne	F32824	Mr & Mrs Shute
F32679	Pilking Fms	F32752	S Pyne	F32825	N Sutton
F32680	Pilking Fms	F32753	H Reynolds	F32826	N Sutton
F32681	Pilking Fms	F32754	H Reynolds	F32827	N Sutton
F32682	Pilking Fms	F32755	H Reynolds	F32828	N Sutton
F32683	Pilking Fms	F32756	H Reynolds	F32829	N Sutton
F32684	Pilking Fms	F32757	H Reynolds	F32830	N Sutton
F32685	Pilking Fms	F32758	H Reynolds	F32831	N Sutton
F32686	Pilking Fms	F32759	H Reynolds	F32832	N Sutton
F32687	Pilking Fms	F32760	H Reynolds	F32833	N Sutton
F32688	Pilking Fms	F32761	H Reynolds	F32834	N Sutton
F32689	Pilking Fms	F32762	H Reynolds	F32835	Mrs V Tate
F32690	Pilking Fms	F32763	H Reynolds	F32836	Mrs V Tate
F32691	Pilking Fms	F32764	H Reynolds	F32837	Mrs V Tate
F32692	Pilking Fms	F32765	H Reynolds	F32838	Mrs V Tate
F32693	Pilking Fms	F32766	H Reynolds	F32839	R G Thompson
F32694	Pilking Fms	F32767	H Reynolds	F32840	R G Thompson

F32841	R G Thompson	F32914	York King Ltd	F32987	R Young
F32842	G Vasey & Son	F32915	York King Ltd	F32988	R Young
F32843	G Vasey & Son	F32916	York King Ltd	F32989	R Young
F32844	G Vasey & Son	F32917	York King Ltd	F32990	R Young
F32845	G Vasey & Son	F32918	York King Ltd	F32991	R Young
F32846	G Vasey & Son	F32919	Swanton& Shell	F32992	R Young
F32847	Mr & Mrs Ward	F32920	York King Ltd	F32993	R Young
F32848	Mr & Mrs Ward	F32921	York King Ltd	F32994	R Young
F32849	Mr & Mrs Ward	F32922	York King Ltd	F32995	R Young
F32850	Mr & Mrs Ward	F32923	York King Ltd	F32996	R Young
F32851	Mr & Mrs Ward	F32924	York King Ltd	F32997	R Young
F32852	Mr & Mrs Ward	F32925	York King Ltd	F32998	R Young
F32853	Mr & Mrs Ward	F32926	York King Ltd	F32999	R Young
F32854	Mr & Mrs Ward	F32927	York King Ltd	F33000	R Young
F32855	Mr & Mrs Ward	F32928	York King Ltd	F33001	R Young
F32856	Mr & Mrs Ward	F32929	York King Ltd	F33002	R Young
F32857	Mr & Mrs Ward	F32930	York King Ltd	F33003	R Young
F32858	Mr & Mrs Ward	F32931	York King Ltd	F33004	R Young
F32859	T White	F32932	York King Ltd	F33005	R Young
F32860	T White	F32933	York King Ltd	F33006	R Young
F32861	T White	F32934	York King Ltd	F33007	R Young
F32862	T White	F32935	York King Ltd	F33008	R Young
F32863	T White	F32936	R Young	F33009	R Young
F32864	T White	F32937	R Young	F33010	R Young
F32865	T White	F32938	R Young	F33011	R Young
F32866	T White	F32939	R Young	F33012	R Young
F32867	T White	F32940	R Young	F33013	R Young
F32868	T White	F32941	R Young	F33014	R Young
F32869	T White	F32942	R Young	F33015	R Young
F32870	T White	F32943	R Young	F33016	R Young
F32871	T White	F32944	R Young	F33017	R Young
F32872	T White	F32945	R Young	F33018	R Young
F32873	T White	F32946	R Young	F33019	R Young
F32874	T White	F32947	R Young	F33020	J Drake
F32875	T White	F32948	R Young	F33021	J Drake
F32876	T White	F32949	R Young	F33022	J Drake
F32877	T White	F32950	R Young	F33023	J Drake
F32878	T White	F32951	R Young	F33024	J Drake
F32879	T White	F32952	R Young	F33025	J Drake
F32880	T White	F32953	R Young	F33026	J Drake
F32881	T White	F32954	R Young	F33027	J Drake
F32882	T White	F32955	R Young	F33028	J Drake
F32883	T White	F32956	R Young	F33029	Swanton& Shell
F32884	T White	F32957	R Young	F33030	Swanton& Shell
F32885	T White	F32958	R Young	F33031	Sara Austin
F32886	T White	F32959	R Young	F33032	W L White
F32887	T White	F32960	R Young	F33033	W L White
F32888	T White	F32961	R Young	F33034	W L White
F32889	T White	F32962	R Young	F33035	W L White
F32890	T White	F32963	R Young	F33036	W L White
F32891	T White	F32964	R Young	F33037	Fieldpower Ltd
F32892	T White	F32965	R Young	F33038	Fieldpower Ltd
F32893	T White	F32966	R Young	F33039	Fieldpower Ltd
F32894	T White	F32967	R Young	F33040	Fieldpower Ltd
F32895	T White	F32968	R Young	F33041	A Luton-Hughes
F32896	T White	F32969	R Young	F33042	A Luton-Hughes
F32897	T White	F32970	R Young	F33043	A Luton-Hughes
F32898	T White	F32971	R Young	F33044	A Luton-Hughes
F32899	T White	F32972	R Young	F33045	A Luton-Hughes
F32900	T White	F32973	R Young	F33046	A Luton-Hughes
F32901	T White	F32974	R Young	F33047	A Luton-Hughes
F32902	T White	F32975	R Young	F33048	A Luton-Hughes
F32903	York King Ltd	F32976	R Young	F33049	D D L Davies
F32904	York King Ltd	F32977	R Young	F33051	J Crockett
F32905	York King Ltd	F32978	R Young	F33052	J Crockett
F32906	York King Ltd	F32979	R Young	F33053	J M Jeyes
F32907	York King Ltd	F32980	R Young	F33054	J M Jeyes
F32908	York King Ltd	F32981	R Young	F33055	J M Jeyes
F32909	York King Ltd	F32982	R Young	F33056	J M Jeyes
F32910	York King Ltd	F32983	R Young	F33057	J M Jeyes
F32911	York King Ltd	F32984	R Young	F33058	J M Jeyes
F32912	York King Ltd	F32985	R Young	F33059	J M Jeyes
F32913	York King Ltd	F32986	R Young	F33060	J M Jeyes

M12283	GA & J Thomas	M12356	Mr & Mrs Shute
M12284	RJ Thomas	M12357	GT Vasey
M12285	RJ Thomas	M12358	GT Vasey
M12286	RJ Thomas	M12359	T White
M12287	RJ Thomas	M12360	T White
M12288	RJ Thomas	M12361	T White
M12289	RJ Thomas	M12362	T White
M12290	RJ Thomas	M12363	York King
M12291	RJ Thomas	M12364	York King
M12292	RJ Thomas	M12365	York King
M12293	RJ Thomas	M12366	York King
M12294	RJ Thomas	M12367	TC Williams
M12295	RJ Thomas	M12368	TC Williams
M12296	RJ Thomas	M12369	TC Williams
M12297	RJ Thomas	M12370	S Neads
M12298	J Turner	M12371	Brodie & Menos
M12299	P Tytler	M12372	J Grant-Parkes
M12300	P Tytler	M12373	J Grant-Parkes
M12301	G & H Walker	M12374	J C Hewitt
M12302	N Watts	M12375	J C Hewitt
M12303	N Watts	M12376	P D Roff
M12304	A L Barratt	M12377	P D Roff
M12305	M Blanche	M12378	P D Roff
M12306	M Blanche	M12379	P D Roff
M12307	M Blanche	M12380	P D Roff
M12308	M Blanche	M12381	A Heath
M12309	TO & PL Cligg	M12382	Mrs A V Brigg
M12310	R G Elliott	M12383	S & E Greaves
M12311	R G Elliott	M12384	S & E Greaves
M12312	R G Elliott	M12385	S & E Greaves
M12313	R G Elliott	M12386	S & E Greaves
M12314	Gatcombe Park	M12387	S & E Greaves
M12315	Dr A Gibbs	M12388	S & E Greaves
M12316	Dr A Gibbs	M12389	S Brodie
M12317	Mrs A James	M12390	S Brodie
M12318	Mrs A James	M12391	S Brodie
M12319	Mrs A James	M12392	S Brodie
M12320	O J Jones	M12393	S Brodie
M12321	O J Jones	M12394	N Sutton
M12322	O J Jones	M12395	R Bainbridge
M12323	O J Jones	M12396	R Bainbridge
M12324	BG & EM Jones	M12397	R Bainbridge
M12325	BG & EM Jones	M12398	R Bainbridge
M12326	A & J Mogridge	M12399	DDL Davies
M12327	A & J Mogridge	M12400	DDL Davies
M12328	A & J Mogridge	M12401	DDL Davies
M12329	A & J Mogridge	M12402	DDL Davies
M12330	A & J Mogridge	M12403	DDL Davies
M12331	P Morgan	M12404	DDL Davies
M12332	P Morgan	M12405	DDL Davies
M12333	P Morgan	M12406	DDL Davies
M12334	P Morgan	M12407	DDL Davies
M12335	I Owen & Co	M12408	DDL Davies
M12336	I Owen & Co	M12409	DDL Davies
M12337	I Owen & Co	M12410	DDL Davies
M12338	I Owen & Co	M12411	DDL Davies
M12339	T & E Patchett	M12412	D J Bevan
M12340	T & E Patchett	M12413	W L White
M12341	Pilkington Fms	M12414	S Austin
M12342	Pilkington Fms	M12415	J M Jeyes
M12343	Pilkington Fms	M12416	J M Jeyes
M12344	Pilkington Fms	M12417	J M Jeyes
M12345	Pilkington Fms	M12418	J M Jeyes
M12346	Pilkington Fms	M12419	J M Jeyes
M12347	Pilkington Fms	M12420	J M Jeyes
M12348	Pilkington Fms	M12421	J M Jeyes
M12349	S Pyne	M12422	J M Jeyes
M12350	S Pyne	M12423	J M Jeyes
M12351	S Pyne	M12424	J M Jeyes
M12352	S Pyne	M12425	J M Jeyes
M12353	H Reynolds	M12426	J M Jeyes
M12354	H Reynolds		
M12355	H Reynolds		