

KISLINGBURY FLOCK - 346

ESTABLISHED OVER 30 YEARS

Pedigree sheep in a Commercial Situation
bred for conformation and performance

Winners of numerous Championship awards
Overall winners of 2004 and 2007 Flock competition

Rams available for sale at Society Stoneleigh sale 2011 & at home

Visitors always welcome

Roger and Tom Elliott - Farmers and Butchers
7 High Street, Kislingbury, Northampton, NN7 4AQ
Tel: Roger 01604 830289 or Tom 01604 831491

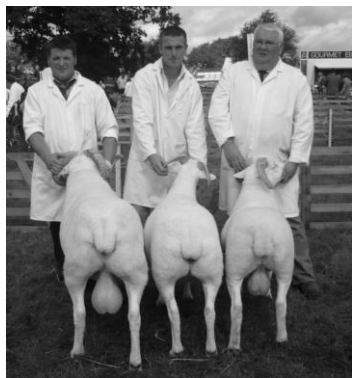

Also

HAWTHORN FLOCK - 904

Ann Elliott
Broadward Farm, Southminster, Essex, CM0 7JJ
Tel: 01621 772469

Limited number of stock available for sale



Flock Number 398 – Established 1980

We wish the purchasers who bought rams and females in 2010 all the best with their purchases.

We will have a wide selection of Ewes/Ewe lambs and unrelated Rams/Ram Lambs for sale in 2011 from our 200 ewe flock

**Mrs AV & Mr JW Brigg
Bishops Gorse Farm
Lighthorne
Warwick. CV35 0BB
Telephone: 01926 651273
Email: John.brigg@virgin.net
Website@ www.bishopsgorse.com**

DEVERILL WILTSHIRES

*Farming 750 ewes on
The Salisbury Plain – the home of the Wiltshire Horn*

We have been breeding and performance recording wool shedding sheep with SIGNET for over 18 years and are able to offer both registered and commercial Wiltshires as well as other polled stock for sale.

Choose **RECORDED** stock with **CONFIDENCE**

When you buy a ram you want to know its potential! We can predict with confidence how much a ram's progeny will add to your flock, both in terms of carcase value and maternal ability.....call to discuss your needs

Also breeding EXLANA and Barbados Black Belly Sheep

Our sheep eat grass and grass only we are not sponsored by a feed company!

Soil association Organic AB20310
SAFA Farm Assured
Full EBVs including FEC – EBVs available

Tim White

07880 983593

**Julesandtim@talk21.com
orders@deverillorganics.co.uk**

Wiltshire Horn Sheep Recording Group

Working together to produce quality Wiltshire Horn sheep

The Wiltshire Horn Dual Purpose Breeding Index

has been developed in association with

Signet Breeding Services

- to improve flock productivity and profitability
- to enable informed breeding decisions and add value to our rams

The Index is calculated from Estimated Breeding Values (EBVs) which are influenced by measurement of a particular trait, related traits and information about relatives. Traits assessed include litter size, maternal ability, 8-week and 21-week weights, muscle and fat depths and mature size. For more detail see

www.wiltshirehorn.org.uk/enhancement/

Details of all Wiltshire Horn Sheep included in the Signet Recording programme can be found on the Basco website:

www.egenes.co.uk/bascosearchsheep/search/quick

Enquiries regarding the purchase of recorded Wiltshire Horn rams and breeding ewes should be made to the following flocks:

Flock name	Flock number	Contact details
Abness	550	A.&J. Mogridge, Abness Roding, Essex 01279 876421
Ballycoose	707	C. Tweed, Larne, Co Antrim 02828 583405
Baynton	819	York King Ltd, Westbury, Wiltshire 07979 904886
Bloemendaal	603	T. Patchett, Westbury, Wiltshire 01380 830271
Bowland	939	S. Temple, Quernmore, Lancaster 01524 37695
BradleyX	647	P. Morgan, Cheddar, Somerset 01934 741771
Deverill	720	T. White, Salisbury, Wiltshire 07880 983593
Drewmain	949	A Andrews, Chippenham, Wiltshire 07766 770700
Glenalmond	743	M. Blanche, Methven, Perth 01738 840999
Gruzelier	792	G. Gruzelier, Liskeard, Cornwall 01579 326158
Homington	691	St Just Farms Ltd, Salisbury, Wiltshire 01722 718216
Ventonglider	769	J. Burke, Truro, Cornwall 01726 882204
Winash	454	N. Ashwin, Pilning, Bristol 01454 632313

Want to find out more or start recording your flock?

Give any one of us a call or contact Sam Boon at

Signet on Tel: 0247 647 8829

(SW members of the Wiltshire Horn Sheep Recording Group were part funded by SW Rural Enterprise Gateway)

(WHSS can offer startup funding to members wishing to join the Signet Recording programme – see www.wiltshirehorn.org.uk/news)



**Better Returns
Programme**

Signet

The Heritage Flock of Wiltshire Horn Sheep

Pedigree Flock No. 851

60 Gloucester Road, Lower Swainswick, Bath. BA1 7BN
0845 456 9840 robert@bainbridge.me.uk

Now incorporating the renowned Hope Flock

The HERITAGE FLOCK

of pedigree Wiltshire Horn offers

Rams for Sale

With over 200 ewes we are pleased to be able to offer for sale Rams and Ram lambs carefully selected from one of the largest flocks in the country.

Breed Better Ewes

Our breeding program ensures Heritage rams pass on good maternal traits (such as easy lambing & fast growth), hardiness, worm resilience and resistance to foot rot.

All stock g'teed free of foot rot

Free delivery in Bath area

Robert & Virginia Bainbridge

robert@bainbridge.me.uk

0845 456 9840

THE SOULDROP FLOCK

FLOCK NO 650



EWE CHAMPION STONELEIGH 2010
RUNNER-UP FLOCK COMPETITION 2008

Nick and Teresa Hodgkinson

Tel 01526 861910 Email teresaandnick@btinternet.com

The Wiltshire Horn Sheep Society Ltd

Official Show and Sales 2011

Ruthin

Thursday 8th September 2011

Stoneleigh

Saturday 17th September 2011

Exeter

Friday 7th October 2011

RAM LAMB BORN IN 2009
(Correction to the 2009 Flock Book)

Breeder **R G Elliott**
Flock No **00346**
Prefix **KISLINGBURY**

M12311	03/09	Kislingbury Rufus	d. F19727
M12312	14/09	Kislingbury Randolph	d. F19735
M12313	20/09	Kislingbury Rastus	d. F19725

*Sire is Trygarn Arwyn (M12081) **NOT** Trefri Fighter*

REGISTER OF RAM LAMBS
BORN IN 2010

Breeder **M Adams**
Flock No **01012**
Prefix **WELLAND**

	<i>Sire</i>	<i>Lighthorne Desmond (M11805)</i>	
M12427	Tw	08/10	Welland Abraham d. F30246
M12428	Tw	15/10	Welland Arthur d. F30246
M12429	Tw	02/10	Welland Agenda d. F28383

Breeder **N Ashwin**
Flock No **00454**
Prefix **WINASH**

	<i>Sire</i>	<i>Pertwood Kansas (M11323) ARRARR</i>	
M12430	S	13/10	Winash Usher d. F20927
M12431	S	39/10	Winash Ultra d. F17668
M12432	S	40/10	Winash Utmost d. F20936
	<i>Sire</i>	<i>Winash Talbot (M12118)</i>	
M12433	Tr	45/10	Winash Unique d. F15276
M12434	Tw	55/10	Winash Umbra d. F27856
M12435	S	62/10	Winash Upstart d. F27843

Breeder	R & V Bainbridge		
Flock No	00851		
Prefix	HERITAGE		
	<i>Sire</i>	<i>Heritage Alderley (M11080) ARRARR</i>	
M12725	Tw	307/10	Heritage Edington d. F17309
	<i>Sire</i>	<i>Heritage Barnaby (M11430)</i>	
M12727	Tw	374/10	Heritage Exeter d. F23664
M12728	Tw	375/10	Heritage Eynsham d. F23297
	<i>Sire</i>	<i>Heritage Chippenham (M11776)</i>	
M12726	Tw	368/10	Heritage Erlestoke d. F17623

Breeder	Ms A Barnes		
Flock No	00529		
Prefix	NEWMILLS		
	<i>Sire</i>	<i>Croydebay Doodle (M12200)</i>	
M12436	Tw	02/10	Newmills Pugwash d. F23014
M12437	Tw	03/10	Newmills Pongo d. F23014
M12438	Tw	06/10	Newmills Pow-Wow d. F19330
	<i>Sire</i>	<i>Croydebay Dougless (M12201)</i>	
M12439	S	08/10	Newmills Pluto d. F23009

Breeder	Mrs J Bates		
Flock No	00790		
Prefix	NEWSOLE		
	<i>Sire</i>	<i>Abbess Heracleum (M10548) ARRARR</i>	
M12440	S	03/10	Newsale Fidens d. F23053

Breeder	A Bell		
Flock No	00944		
Prefix	PANCAKE		
	<i>Sire</i>	<i>Trefri Huw (M11304)</i>	
M12441	S	37/10	Pancake Cowboy d. F23718

Breeder	E & AE Black		
Flock No	00688		
Prefix	STADDLEBRIDGE		
	<i>Sire</i>	<i>Staddlebridge Donald (M11445)</i>	
M12729	Tw	19/10	Staddlebridge Gordon d. F23092

Breeder **A Blanch**
Flock No **00977**
Prefix **CHELWORTH**

Sire
M12730 Tw *Lighthorne Ed (M12146)*
06/10 Chelworth Alfred d. F28089
M12731 Tw 01/10 Chelworth Athelstone d. F28089

Breeder **M Blanche**
Flock No **00743**
Prefix **GLENALMOND**

Sire
M12740 Tw *Glenalmond D'Artognan (M11449)*
101/10 Glenalmond Gnasher d. F23102

Sire
M12738 Tw *Glenalmond Elvis (M11789)*
211/10 Glenalmond Gigolo d. F25421

Sire
M12732 S *Glenalmond Equaliser (M11791)*
10/10 Glenalmond Goliath d. F28017
M12733 Tw 48/10 Glenalmond Gandolph d. F25416

Sire
M12734 Tw *Lawford Buckingham (M12420)*
152/10 Glenalmond Gladiator d. F25424
M12735 Tw 154/10 Glenalmond G Force d. F25424
M12736 Tw 189/10 Glenalmond Gullaume d. F25426
M12737 Tw 190/10 Glenalmond Garth d. F25426

Sire
M12739 Tw *Pertwood Kremlin (M11330) ARRARR*
61/10 Glenalmond Godzilla d. F23094

Breeder **J Bradley & P Middleton**
Flock No **00738**
Prefix **BRADLEY**

Sire
M12443 S *Betula Impudent (M11618)*
50/10 Bradley Fandabidozi d. F21969

Sire
M12442 Tw *Celyn Len (M11734)*
43/10 Bradley Findon d. F25470

Breeder **The Brenham Estate**
Flock No **00884**
Prefix **MCAUGUST**

Sire
M12741 Tr *Kislingbury Royal (M12171)*
45/10 Mcaugust Rambo d. F21369

Breeder	Mrs AV & Mr JW Brigg		
Flock No	00398		
Prefix	GORSE		
	<i>Sire</i>	<i>Caer Goll David (M12166)</i>	
M12842	Tr	80/10 Gorse Ben	d. F23170
	<i>Sire</i>	<i>Gorse Winston (M10713)</i>	
M12854	S	67/10 Gorse Beano	d. F23158
M12855	S	65/10 Gorse Bobby	d. F19407
	<i>Sire</i>	<i>Gorse Zephyr (M11800)</i>	
M12853	S	42/10 Gorse Baffer	d. F23141
	<i>Sire</i>	<i>Lighthorne Chunkie (M11459)</i>	
M12843	Tr	88/10 Gorse Bob	d. F23191
M12844	S	113/10 Gorse Bungee	d. F25530
M12845	S	141/10 Gorse Basil	d. F23195
M12846	S	159/10 Gorse Billy	d. F23172
	<i>Sire</i>	<i>Trygarn Buchan (M12283)</i>	
M12847	S	82/10 Gorse Batman	d. F23200
M12848	S	108/10 Gorse Benedict	d. F21170
M12849	Tw	119/10 Gorse Bertie	d. F25534
M12850	S	136/10 Gorse Bert	d. F23161
	<i>Sire</i>	<i>Trygarn William (M10656) ARRARR</i>	
M12851	S	12/10 Gorse Boris	d. F25502
M12852	Tw	03/10 Gorse Buddy	d. F17823
	<i>Sire</i>	<i>Tyddyn Mawr Wil (M12248)</i>	
M12856	Tw	27/10 Gorse Bill	d. F12248
M12857	Tw	49/10 Gorse Basher	d. F15417

Breeder	S Brodie		
Flock No	00008		
Prefix	BROCKHALL		
	<i>Sire</i>	<i>Kislingbury Randolph (M12312)</i>	
M12444	Tw	17/10 Brockhall Hunter	d. F25562
M12448	Tw	02/10 Brockhall Hero	d. F25583
	<i>Sire</i>	<i>Slapton Charlie (M11046) ARRARQ</i>	
M12445	Tw	24/10 Brockhall Henchman	d. F23225
M12446	Tw	25/10 Brockhall Highwayman	d. F23225
M12447	Tw	04/10 Brockhall Hussar	d. F21184
M12742	Tw	27/10 Brockhall Hooligan	d. F21193
M12743	Tw	40/10 Brockhall Havoc	d. F21190
M12744	S	75/10 Brockhall Hurricane	d. F21182

Breeder	L M Bullough		
Flock No	00861		
Prefix	NOTTAGES		
	<i>Sire</i>	<i>Abess Lavatera (M11963)</i>	
M12449	Tw	01/10	Nottages Jute d. F22286

Breeder	FE & J Burke		
Flock No	00769		
Prefix	VENTONGLIDDER		
	<i>Sire</i>	<i>Pertwood Leo (M11676)</i>	
M12450	Tw	07/10	Ventonglider Friday d. F25674
M12451	Tw	13/10	Ventonglider Friar d. F25662
	<i>Sire</i>	<i>Ventonglider Centurian (M11474)</i>	
M12456	Tw	48/10	Ventonglider Ferdinand d. F19272
	<i>Sire</i>	<i>Ventonglider Dante (M11826)</i>	
M12452	Tw	25/10	Ventonglider Frank d. F28268
M12453	Tw	26/10	Ventonglider Florin d. F28268
M12454	Tw	30/10	Ventonglider Felspar d. F19489
M12455	Tr	34/10	Ventonglider Fortune d. F19531

Breeder	M Butcher & P Palmer		
Flock No	00987		
Prefix	ENBORNE		
	<i>Sire</i>	<i>Kislingbury Quartz (M11874)</i>	
M12457	Tr	04/10	Enborne Alvin d. F21245
M12458	Tr	19/10	Enborne Adam d. F22845
M12459	Tw	12/10	Enborne Arnie d. F26426
M12460	Tw	15/10	Enborne Alec d. F26410
M12461	S	26/10	Enborne Ashton d. F26418

Breeder	P Clarke		
Flock No	01011		
Prefix	HOLT		
	<i>Sire</i>	<i>Newland Acrobat (M10063) ARRARR</i>	
M12462	Tw	01/10	Holt Angus d. F21089
M12463	S	03/10	Holt Archie d. F23692

Breeder
Flock No
Prefix

C Clews
00632
WILLOWBANK

Sire
M12464 Tw *Brockhall Figaro (M11808)*
16/10 Willowbank Brigadier d. F28352

Breeder
Flock No
Prefix

TO & PL Cligg
00667
COURTBARTON

Sire
M12465 Tw *Courtbarton Darlon (M11838)*
09/10 Courtbarton Frederico d. F28364

Breeder
Flock No
Prefix

P Dan Cook
00872
LAVINGTON

Sire
M12467 Tw *Moonraker Lavicious (M11279)*
814/10 Lavington Ding Dong d. F23678
M12468 Tw 816/10 Lavington Doo Dah d. F22451

Sire
M12466 S *Pertwood Jackass (M10956)*
804/10 Lavington Dib Dab d. F25002

Breeder
Flock No
Prefix

Mrs B Cooper
00868
BRINKWORTH

Sire
M12469 S *Gorse Xcel (M11105) ARRARR*
04/10 Brinkworth Dandy d. F23354

Breeder
Flock No
Prefix

C D Cooper & Mrs E Mummery
00806
NORWOOD

Sire
M12470 S *Cynfarwy Gerallt (M11746)*
03/10 Norwood Drake d. F23360
M12471 Tr 11/10 Norwood Discovery d. F21321

Breeder	R Da Costa Maia		
Flock No	01042		
Prefix	AMARA		
	<i>Sire</i>	<i>Gorse Xcel (M11105) ARRARR</i>	
M12472	Tw	01/10	Amara Arnald d. F28320
M12473	Tw	02/10	Amara Anjalo d. F28320

Breeder	Elizabeth Cullen		
Flock No	01082		
Prefix	DANYGRAIG		
	<i>Sire</i>	<i>Amaroo Godwin (M11890)</i>	
M12745	S	02/10	Danygraig Artorius d. F28772
M12746	Tw	03/10	Danygraig Anwell d. F28777
M12747	Tw	04/10	Danygraig Aneirin d. F28777

Breeder	D D L Davies		
Flock No	00261		
Prefix	BOXES		
	<i>Sire</i>	<i>Boxes Fanfare (M11143) ARRARR</i>	
M12474	S	21/10	Boxes Jack d. F25775
M12475	Tw	32/10	Boxes Jim d. F19952
M12476	Tw	31/10	Boxes Jameson d. F19952
M12477	Tw	22/10	Boxes Jacob d. F25366
M12478	S	10/10	Boxes Joe d. F23412
M12479	S	20/10	Boxes Jamie d. F21337
M12480	S	26/10	Boxes Jobe d. F19763
M12748	S	05/10	Boxes Jubilant d. F21364
M12749	Tw	08/10	Boxes Jasper d. F23412
M12750	Tw	17/10	Boxes Jed d. F23054
M12751	Tw	06/10	Boxes Jake d. F23054
M12752	S	15/10	Boxes Jupiter d. F25762
M12753	Tw	19/10	Boxes Jason d. F21337

Breeder	F H Deeks		
Flock No	00561		
Prefix	LORFRED		
	<i>Sire</i>	<i>Lorfred Bedevere (M10791) ARRARR</i>	
M12481	Tw	01/10	Lorfred Osgar d. F28448
M12482	Tw	02/10	Lorfred Osmund d. F28448
M12483	S	37/10	Lorfred Oswin d. F28442

Breeder
Flock No
Prefix

B Dowling
00719
VIRIDIAN

Sire *Viridian Eastbury (M11506)*
M12827 S 27/10 Viridian Goodings d. F25887
M12828 S 31/10 Viridian Geebee d. F23520

Sire *Viridian Educator (M11502)*
M12824 S 18/10 Viridian Goody d. F28463
M12825 S 22/10 Viridian Gumdrops d. F25870
M12826 S 26/10 Viridian Grange d. F23494

Sire *Viridian Exemplar (M11509)*
M12820 S 01/10 Viridian Georgie Boy d. F23472
M12821 Tw 08/10 Viridian Georgie Man d. F25867
M12822 S 15/10 Viridian Guest d. F25846
M12823 S 37/10 Viridian Golieth d. F28458

Sire *Viridian Frolic (M11860)*
M12829 S 55/10 Viridian Gobetween d. F21409

Breeder
Flock No
Prefix

G Dutfield & H Hobday
00968
ELISSIAN

Sire *Betula Figaro (M10535) ARRARR*
M12484 Tw 04/10 Elissian Ajax d. F24952
M12819 S 17/10 Elissian Artemis d. F19047

Breeder
Flock No
Prefix

C & A Easy
00898
COMBE

Sire *Combe Angus (M11513)*
M12485 S 01/10 Combe Charlie d. F25905
M12486 Tw 03/10 Combe Chester d. F25904
M12487 S 04/10 Combe Chancer d. F25906

Breeder
Flock No
Prefix

P Edmundson
00712
GILPIN

Sire *Nant Clarence (M12046)*
M12488 Tw 124/10 Gilpin Eric d. F23541
M12489 Tw 125/10 Gilpin Eddy d. F25914

Breeder	G M Edwards		
Flock No	00380		
Prefix	CAER GOLL		
	<i>Sire</i>	<i>Trefri Fighter (M10586) ARRARR</i>	
M12490	Tw	01/10	Caer Goll Eros d. F19713
	<i>Sire</i>	<i>Trefri Jack (M11989)</i>	
M12491	Tw	02/10	Caer Goll Earl d. F19716

Breeder	W D Edwards		
Flock No	00812		
Prefix	GLASGRAIG		
	<i>Sire</i>	<i>Caer Goll Dan (M12168)</i>	
M12492	Tr	05/10	Glasgraig Evas d. F23559
M12493	Tr	14/10	Glasgraig Ed d. F23559
	<i>Sire</i>	<i>Glasgraig Dyl (M12169)</i>	
M12495	Tr	09/10	Glasgraig Edwun d. F10817
M12496	Tr	10/10	Glasgraig Elved d. F10817
M12497	S	01/10	Glasgraig Elvis d. F28533
M12498	Tr	04/10	Glasgraig Ells d. F21498
	<i>Sire</i>	<i>Trefri Jack (M11989)</i>	
M12494	Tw	03/10	Glasgraig Elwun d. F23560

Breeder	P J Egan		
Flock No	00964		
Prefix	BARNBY		
	<i>Sire</i>	<i>Souldrop Indiana (M12194)</i>	
M12499	S	08/10	Barnby Juno d. F29475
M12500	Tw	03/10	Barnby Justin d. F29467
	<i>Sire</i>	<i>Souldrop Iona (M12192)</i>	
M12501	S	05/10	Barnby Joseph d. F29498
M12502	Tw	06/10	Barnby Jack d. F29445
M12503	Tw	10/10	Barnby Jim d. F29445

Breeder
Flock No
Prefix

R G Elliott
00346
KISLINGBURY

Sire *Lawford Zanadam (M11580)*
M12504 S 01/10 Kislingbury Samson d. F19735
M12505 S 06/10 Kislingbury Sinatra d. F25960
M12509 S 25/10 Kislingbury Stanley d. F28542

Sire *Trygarn Arwyn (M12081)*
M12506 Tw 22/10 Kislingbury Sambuca d. F28552
M12507 Tw 23/10 Kislingbury Spitfire d. F28552
M12508 S 24/10 Kislingbury Sparky d. F25963

Breeder
Flock No
Prefix

A Evans
00787
TOPWELL

Sire *Celyn Jack (M11015) ARRARR*
M12510 S 115/10 Topwell Earl d. F16177

Breeder
Flock No
Prefix

J G Flinton
00733
HACKNESS

Sire *Gedwydd Super (M11292) ARRARR*
M12511 Tw 01/10 Hackness Eric d. F28567
M12512 Tw 02/10 Hackness Ernest d. F28569

Breeder
Flock No
Prefix

Mrs J Franklin
01045
SISTERHOOD

Sire *Gorse Zacharius (M11796)*
M12513 Tw 01/10 Sisterhood Adam d. F30125

Breeder
Flock No
Prefix

Mr & Mrs R Gillam
01029
CYDERBARN

Sire *Brockhall Gangster (M12150)*
M12514 Tw 06/10 Cyderbarn Alfred d. F28920
M12515 Tw 07/10 Cyderbarn Arthur d. F28920

Breeder **J Gordon & L Williams**
 Flock No **00978**
 Prefix **BLUEGATE**

Sire *Pembyland Boomer (M11319) ARRAR*

M12516 Tw 01/10 Bluegate Anthony d. F25604
M12517 Tw 02/10 Bluegate Arthur d. F25604

Breeder **CR & JE Gould**
 Flock No **00645**
 Prefix **COURT**

Sire *Bradley X Henry (M11969)*

M12518 Tw 16/10 Court Bertie d. F23714

Breeder **Miss J Grant-Parkes**
 Flock No **00692**
 Prefix **NEWLAND**

Sire *Cynfarwy Iorwerth (M12291)*

M12519 Tw 03/10 Newland Haste d. F28705
M12520 Tw 07/10 Newland Hark d. F28705
M12521 Tw 06/10 Newland Hackle d. F26108
M12522 Tw 08/10 Newland Halcyon d. F21417

Sire *Newland Gristle (M12180)*

M12523 Tw 15/10 Newland Haloo d. F18203

Breeder **SE & EA Greaves**
 Flock No **00804**
 Prefix **GERVASE**

Sire *Gervase Duke (M11885)*

M12528 Tr 05/10 Gervase Farrell d. F18206
M12529 Tw 07/10 Gervase Forbes d. F19569

Sire *Trefri Jumbo (M11994)*

M12524 S 13/10 Gervase Fargo d. F23706
M12525 Tw 15/10 Gervase Flynt d. F23695
M12526 Tw 18/10 Gervase Fletcher Foley d. F23707
M12527 Tw 19/10 Gervase Fletcher d. F23707

Breeder **G Gruzelier**
 Flock No **00792**
 Prefix **GRUZELIER**

Sire *Gruzelier Bertie (M12182)*

M12530 Tw 26/10 Gruzelier Curnow d. F21737

Breeder **Mr & Mrs R M Halstead**
Flock No **01017**
Prefix **KINGSFORD**

Sire
M12531 Tr *Newmills Mycroft (M11438)*
17/10 Kingsford Arnold d. F23937

Sire
M12532 Tw *Watercombe Craftsman (M11565)*
18/10 Kingsford Alfie d. F25333

Breeder **Miss R G Hamilton**
Flock No **00674**
Prefix **AMAROO**

Sire
M12533 Tw *Trefri Incredible (M11649)*
05/10 Amaroo Isacc d. F26175

M12534 S 17/10 Amaroo Immanuel d. F19915

M12535 S 25/10 Amaroo Irwin d. F31021

M12536 S 26/10 Amaroo Ignatius d. F19922

Breeder **R, R & J Hardman**
Flock No **00994**
Prefix **EXMOOR**

Sire
M12537 S *Newmills Noodle (M11783)*
01/10 Exmoor Adam d. F27949

M12538 Tw 03/10 Exmoor Alex d. F27946

M12539 Tw 04/10 Exmoor Andy d. F27946

Breeder **S J & N J Hayter**
Flock No **01001**
Prefix **LOVER**

Sire
M12540 S *Moonraker Monsoon (M11631)*
01/10 Lover Arimiss d. F31293

Breeder **Mr A Heath**
Flock No **01009**
Prefix **PINKWELL**

Sire
M12541 Tw *Aarondale Aramis (M11066) ARRARR*
16/10 Pinkwell Brutus d. F25241

Sire
M12542 Tw *Pancake Batter (M12117)*
15/10 Pinkwell Bacchuv d. F31029

Breeder **Mrs L Henrick**
Flock No **00661**
Prefix **HORSEGROVE**

Sire
M12544 Tw *Green End Duncan (M10458) ARRARR*
50/10 Horsegrove Cody d. F26282

Sire
M12543 Tw *Horsegrove Hercules (M10850) ARRARR*
40/10 Horsegrove Colin d. F19269

Breeder **J C Hewitt**
Flock No **00556**
Prefix **WHITE ASH**

Sire
M12754 Tw *Kislingbury Rex (M12173)*
03/10 White Ash Kingfisher d. F23897

Breeder **N & T Hodgkinson**
Flock No **00650**
Prefix **SOULDROP**

Sire
M12545 Tw *Brockhall Governor (M12389)*
09/10 Souldrop Jester d. F28963

M12546 S 27/10 Souldrop Joker d. F28963

Breeder **K Hodson**
Flock No **00826**
Prefix **MOUNTFLIRT**

Sire
M12547 Tw *Whitewell Fred (M10525) ARRARR*
10/10 Mountflirt Elias d. F20229

Breeder **G Ingleby**
Flock No **00834**
Prefix **CROYDEBAY**

Sire
M12553 Tw *Amaroo Gerald (M11893)*
25/10 Croydebay Elgim d. F17606

M12554 S 35/10 Croydebay Earl d. F21548

M12555 Tw 38/10 Croydebay Elliott d. F23237

Sire
M12548 Tw *Lawford Yeoman (M11240) ARRARR*
07/10 Croydebay Eric d. F22903

M12549 Tw 08/10 Croydebay Earne d. F22903

M12550 Tw 21/10 Croydebay Edward d. F22929

M12551 Tw 24/10 Croydebay Ellery d. F22929

M12552 S 22/10 Croydebay Ellis d. F22855

Breeder **Mrs A I James**
Flock No **00429**
Prefix **SHEMS**

Sire *Shems Victor (M11925)*
M12755 Tw 29/10 Shems Xray d. F24041
M12756 Tw 30/10 Shems Xplode d. F26456

Breeder **J M Jeyes**
Flock No **00396**
Prefix **LAWFORD**

Sire *Brockhall Bumper (M10400) ARRARR*
M12757 Tw 60/10 Lawford Crackerjack d. F21981
M12758 Tw 61/10 Lawford Churchill d. F29090
M12759 S 62/10 Lawford Champion d. F33102
M12760 S 63/10 Lawford Cavalier d. F33104

Sire *Lawford Zeppelin (M11582)*
M12761 Tw 64/10 Lawford Chester d. F24047
M12762 Tw 65/10 Lawford Charlie d. F29123
M12763 S 66/10 Lawford Capricorn d. F29096
M12764 S 67/10 Lawford Chief d. F29107

Sire *Tyddyn Mawr Star (M10994) ARRARR*
M12765 Tw 68/10 Lawford Cosmos d. F24060
M12766 Tw 69/10 Lawford Conrad d. F21984

Breeder **Mr A Jones**
Flock No **01089**
Prefix **GLANMOR**

Sire *Trefri Judge (M11993)*
M12830 S 19/10 Glanmor Alun d. F28402
M12831 S 20/10 Glanmor Aled d. F28403
M12832 S 21/10 Glanmor Arawn d. F31391
M12833 S 22/10 Glanmor Amazon d. F29018
M12834 S 23/10 Glanmor Ali d. F28425
M12835 S 24/10 Glanmor Apollo d. F31355
M12836 S 25/10 Glanmor Aries d. F29597
M12837 S 26/10 Glanmor Aron d. F30948
M12838 S 27/10 Glanmor Ace d. F30950
M12839 S 28/10 Glanmor Achilles d. F27981
M12840 S 29/10 Glanmor Arwel d. F31394
M12841 S 32/10 Glanmor Arwyn d. F28423

Breeder **Owen J Jones**
Flock No **00338**
Prefix **NEWBOROUGH**

Sire *Newborough Frank (M10518)*

M12767 S	01/10	Newborough King	d. F26612
M12768 S	02/10	Newborough Kelley	d. F26614
M12769 S	03/10	Newborough Kirk	d. F29136
M12770 Tw	04/10	Newborough Kojac	d. F29139

Breeder **Joe Joseph**
Flock No **01056**
Prefix **ARIMATHEA**

Sire *Puredrop Aubry (M11699)*

M12556 Tw	26/10	Arimathea Abraham	d. F27340
M12557 S	28/10	Arimathea A'Reuben	d. F27335

Breeder **Anne Langley**
Flock No **00982**
Prefix **TRENARRETT**

Sire *Treve Arthur (M11844)*

M12558 S	07/10	Trenarrett Arnold	d. F26655
-----------------	-------	-------------------	-----------

Breeder **C D & M Leigh**
Flock No **00559**
Prefix **CAMLEIGH**

Sire *Newmills Jupiter (M10376) ARRARR*

M12559 Tw	05/10	Camleigh Dennis	d. F24139
M12560 Tw	08/10	Camleigh Dougal	d. F24135

Breeder **T Lever**
Flock No **00697**
Prefix **NEWNHAM**

Sire *Betula Frodo (M10530)*

M12561 Tw	158/10	Newnham Hustler	d. F26682
M12562 Tw	206/10	Newnham Henschman	d. F26727
M12563 Tw	207/10	Newnham Hugo	d. F26685
M12564 Tw	152/10	Newnham Harry	d. F26719
M12565 Tw	212/10	Newnham Herbert	d. F26713
M12566 Tw	213/10	Newnham Himalayan	d. F26684
M12567 Tw	214/10	Newnham Hilti	d. F24149
M12568 Tw	215/10	Newnham Halstead	d. F24192
M12569 Tw	216/10	Newnham Humbug	d. F24170
M12574 S	155/10	Newnham Headbanger	d. F26674

M12575 Tw	156/10	Newnham Hooch	d. F26685
M12576 Tw	157/10	Newnham Henry	d. F26708
	<i>Sire</i>	<i>Brockhall Fuselier (M11812)</i>	
M12570 Tw	217/10	Newnham Hangman	d. F29252
M12571 Tw	218/10	Newnham Heffner	d. F29250
M12572 Tw	219/10	Newnham Hugh	d. F29270
M12573 Tw	220/10	Newnham Highwayman	d. F29242

Breeder **R T Ling**
Flock No **00411**
Prefix **HOPE**

	<i>Sire</i>	<i>Hope Yorick (M12208)</i>	
M12577 S	15/10	Hope Zeus	d. F18561
M12578 S	26/10	Hope Zeke	d. F26753
M12579 S	29/10	Hope Zack	d. F29286
	<i>Sire</i>	<i>Lawford 33 (M10886) ARRARR</i>	
M12580 Tw	22/10	Hope Zebedee	d. F24225
M12581 Tw	04/10	Hope Zed	d. F22176

Breeder **A J Look**
Flock No **00885**
Prefix **WRAXHALL ROSE**

	<i>Sire</i>	<i>Celyn Kevin (M11370) ARRARQ</i>	
M12582 Tw	01/10	Wraxhall Rose Ditcheat	d. F29301
M12583 S	11/10	Wraxhall Rose Doultling	d. F29306
M12584 Tw	13/10	Wraxhall Rose Dinder	d. F29307

Breeder **D & V Marshall Cook**
Flock No **00582**
Prefix **BETULA**

	<i>Sire</i>	<i>Betula Fabius (M10537) ARRARR</i>	
M12596 Tw	65/10	Betula Leon	d. F29319
	<i>Sire</i>	<i>Betula Herbert (M11270)</i>	
M12586 S	60/10	Betula Lincoln	d. F26805
M12587 S	59/10	Betula Lloyd	d. F26805
	<i>Sire</i>	<i>Betula Impressive (M11615)</i>	
M12597 Tw	66/10	Betula Lysander	d. F29320
	<i>Sire</i>	<i>Betula Ivor (M11612)</i>	
M12598 S	68/10	Betula Lionel	d. F29337
	<i>Sire</i>	<i>Lawford Ythan (M11232) ARRARR</i>	
M12585 S	56/10	Betula Lawrence	d. F24253
M12588 Tw	46/10	Betula Leo	d. F20206

M12589 Tw	50/10	Betula Lancelot	d. F22200
M12590 S	54/10	Betula Lester	d. F24254
M12591 S	55/10	Betula Leslie	d. F24258
M12592 Tr	57/10	Betula Leonard	d. F24250
M12593 Tr	58/10	Betula Leopold	d. F24250
M12594 Tw	61/10	Betula Lucas	d. F26812
M12595 Tw	62/10	Betula Lewis	d. F26812

Breeder **P L Mascaux**
Flock No **00890**
Prefix **CHERRYGREEN**

	<i>Sire</i>	<i>Pertwood Joker (M10957) ARRARR</i>	
M12599 Tw	05/10	Cherrygreen Euro	d. F21558

Breeder **Mrs H Mayles**
Flock No **00630**
Prefix **HORMAY**

	<i>Sire</i>	<i>Gedwydd Valiant (M12336)</i>	
M12600 S	02/10	Hormay Kori	d. F14954

Breeder **Mel McFarland**
Flock No **01054**
Prefix **LONGVILLE**

	<i>Sire</i>	<i>Newland Fiction (M11882)</i>	
M12771 Tw	03/10	Longville Augustus	d. F28335
M12772 Tw	04/10	Longville Aramis	d. F28335

Breeder **C & H Mead**
Flock No **00734**
Prefix **MOONRAKER**

	<i>Sire</i>	<i>Brockhall Dazzler (M11113) ARRARQ</i>	
M12601 S	51/10	Moonraker Prodigious	d. F24353
M12602 S	52/10	Moonraker Practitioner	d. F26920

Breeder **J W Merrell**
Flock No **00666**
Prefix **BRAESIDE**

	<i>Sire</i>	<i>Ventonglider Athens (M10740) ARRARR</i>	
M12603 S	03/10	Braeside Edward	d. F22267

Breeder
Flock No
Prefix

A & J Mogridge
00550
ABBESS

Sire
M12779 S *Abbess Kalopanax (M11637)*
52/10 Abbess Nymphoides d. F22145

Sire
M12775 S *Abbess Ligustrum (M11962)*
04/10 Abbess Neillia d. F16133
M12776 S 25/10 Abbess Nerine d. F29472
M12777 Tw 40/10 Abbess Nyssa d. F22117
M12778 S 46/10 Abbess Narcissus d. F23136

Sire
M12773 S *Kislingbury Quaver (M11872)*
08/10 Abbess Nandina d. F22142
M12774 S 30/10 Abbess Nothofagus d. F17258

Breeder
Flock No
Prefix

P Morgan
00647
BRADLEYX

Sire
M12783 S *Creedy Gerrard (M11763)*
09/10 Bradleyx Jethro d. F13258
M12784 S 26/10 Bradleyx Jack d. F17274
M12785 S 35/10 Bradleyx Jigger d. F26994

Sire
M12780 Tw *Cynfarwy Cynan (M10305) ARRARR*
04/10 Bradleyx Jupiter d. F17261
M12781 Tw 06/10 Bradleyx Janus d. F15106
M12782 Tw 07/10 Bradleyx Jester d. F15106

Breeder
Flock No
Prefix

HN & GE Morris
00052
HOGGESTON

Sire
M12786 Tw *Bloemendaal Admiral (M11316) ARRARR*
15/10 Hoggeston Xcaliber d. F27022

Sire
M12787 Tw *Kislingbury Quick (M11871)*
48/10 Hoggeston Xceptional d. F27003
M12788 Tw 54/10 Hoggeston Xcape d. F24429

Breeder
Flock No
Prefix

Mr C Morse
00966
MILLWOOD

Sire
M12604 Tw *Cynfarwy Idwal (M12292)*
03/10 Millwood Billy d. F24032
M12605 Tw 04/10 Millwood Ben d. F24032
M12606 S 05/10 Millwood Bow d. F18138

Breeder	M D J Newell			
Flock No	00433			
Prefix	MADDOXFORD			
	<i>Sire</i>	<i>Gedwydd Rees (M10943) ARRARR</i>		
M12607	Tw	09/10	Maddoxford Norton	d. F27043
M12608	Tw	17/10	Maddoxford Nelson	d. F24461

Breeder	W Nicolson			
Flock No	00948			
Prefix	JAWLS			
	<i>Sire</i>	<i>Aarondale Advancer (M10684) ARRARR</i>		
M12609	S	50/10	Jawls Bob Ban	d. F22557

Breeder	W & S Osborne			
Flock No	01018			
Prefix	CASTLEMEARS			
	<i>Sire</i>	<i>Homington Cain (M11010) ARRARR</i>		
M12610	Tw	07/10	Castlemears Adam	d. F27071

Breeder	R Owen			
Flock No	00599			
Prefix	TREFRI			
	<i>Sire</i>	<i>Gedwydd Victor (M12335)</i>		
M12789	S	01/10	Trefri Larry	d. F27128
M12790	Tw	17/10	Trefri Lion	d. F24512
M12791	Tw	22/10	Trefri Leader	d. F24529
M12792	S	13/10	Trefri Loner	d. F27132
M12793	Tw	19/10	Trefri Leonardo	d. F29670

Breeder	I Owen & Co			
Flock No	00060			
Prefix	GEDWYDD			
	<i>Sire</i>	<i>Gedwydd Union (M11984)</i>		
M12611	S	01/10	Gedwydd Wil	d. F27126
M12612	S	02/10	Gedwydd Winner	d. F27115

Breeder	L Parry-Jones			
Flock No	00711			
Prefix	CWYLLLOG			
	<i>Sire</i>	<i>Tyddyn Mawr Vet (M12037)</i>		
M12613	S	03/10	Cwyllog Garn	d. F29684

Breeder **TA & EL Patchett**
Flock No **00603**
Prefix **BLOEMENDAAL**

Sire *Bloemendaal Dynamite (M12340)*

M12794 Tw	10/10	Bloemendaal Einstein	d. F21913
M12795 S	06/10	Bloemendaal Enzo	d. F18381
M12796 Tw	12/10	Bloemendaal Eric	d. F18382
M12797 Tw	13/10	Bloemendaal Ernie	d. F18382

Breeder **R Patrick**
Flock No **00864**
Prefix **SHOCKERWICK**

Sire *Homington Figaro (M12063A)*

M12614 Tr	03/10	Shockerwick Gordon	d. F24852
------------------	-------	--------------------	-----------

Breeder **L Paul**
Flock No **00941**
Prefix **WAYMILL**

Sire *Avoncliff Dot Com (M10964) ARRARR*

M12616 S	72/10	Waymill Aaron	d. F22852
-----------------	-------	---------------	-----------

Sire *Lawford 15 (M10881) ARRARR*

M12615 S	70/10	Waymill Asher	d. F22847
-----------------	-------	---------------	-----------

Breeder **J Pearson**
Flock No **00846**
Prefix **CROWDENHILL**

Sire *Crowdenhill Arthur (M11318) ARRARR*

M12617 S	01/10	Crowdenhill Enrique	d. F29730
M12618 Tw	02/10	Crowdenhill Englebert	d. F27188
M12620 Tw	04/10	Crowdenhill Eric	d. F22422
M12621 Tw	05/10	Crowdenhill Ernie	d. F24571

Sire *Winash Paul (M10686) ARRARR*

M12619 Tw	03/10	Crowdenhill Eddie Royal	d. F29732
------------------	-------	-------------------------	-----------

Breeder **P A Phelps**
Flock No **00942**
Prefix **OAKLANDS**

Sire *Lighthorne Ben (M11109) ARRARR*

M12622 S	01/10	Oaklands Charles	d. F18407
M12623 Tw	02/10	Oaklands Carlos	d. F26156
M12624 Tr	03/10	Oaklands Chip	d. F21097
M12625 Tr	04/10	Oaklands Casper	d. F21097

Breeder	J Philpott & F Ferne		
Flock No	00608		
Prefix	AVONCLIFF		
	<i>Sire</i>	<i>Downside Gandolph (M11413) ARRARR</i>	
M12626	S	16/10	Avoncliff Freddie d. F29798

Breeder	Pilkington Farms		
Flock No	00871		
Prefix	OFFLEYHOO		
	<i>Sire</i>	<i>Doric Harry (M10615)</i>	
M12799	Tw	24/10	Offleyhoo Dylan d. F24208
	<i>Sire</i>	<i>Hormay Gallant (M11276) ARRARR</i>	
M12801	Tw	333/10	Offleyhoo Dalton d. F27299
	<i>Sire</i>	<i>Offleyhoo Aries (M11690)</i>	
M12800	Tw	318/10	Offleyhoo Darius d. F24747
M12802	Tw	340/10	Offleyhoo Deacon d. F23782
	<i>Sire</i>	<i>Offleyhoo Blenheim (M12016)</i>	
M12798	Tr	09/10	Offleyhoo Duncombe d. F24222
	<i>Sire</i>	<i>Offleyhoo Boris (M12018)</i>	
M12803	Tw	65/10	Offleyhoo Denton d. F23284
	<i>Sire</i>	<i>Offleyhoo Busby (M12019)</i>	
M12804	Tw	71/10	Offleyhoo Dante d. F22165

Breeder	J Purdie		
Flock No	00974		
Prefix	RAVENSCROFT		
	<i>Sire</i>	<i>Craigoch Brutus (M11951)</i>	
M12627	Tr	09/10	Ravenscroft Bert d. F27145
M12628	S	10/10	Ravenscroft Barney d. F27151

Breeder	S Pyne		
Flock No	00665		
Prefix	POPETTE		
	<i>Sire</i>	<i>Popette Goya (M11701)</i>	
M12629	S	05/10	Popette Jethro d. F24686

Breeder **Bryan Read Ltd**
Flock No **00762**
Prefix **STANTON**

Sire *Stanton Archibald (M12024)*
M12630 Tw 40/10 Stanton Chancer d. F24713

Sire *Watergate Newlyn (M11982)*
M12631 Tr 03/10 Stanton Coulthard d. F24180
M12632 Tw 02/10 Stanton Casper d. F24173
M12633 S 01/10 Stanton Chestnut d. F24187

Breeder **A Rees**
Flock No **00574**
Prefix **DORIC**

Sire *Doric Lever (M12030)*
M12805 Tw 01/10 Doric Master d. F20524
M12806 S 02/10 Doric Mike d. F30001
M12807 S 03/10 Doric Milton d. F29997
M12808 Tw 04/10 Doric Mill d. F29999

Breeder **H Reynolds**
Flock No **00693**
Prefix **WATTLES**

Sire *Creedy Camelot (M10360) ARRARR*
M12634 Tw 37/10 Wattles Gladiator d. F19221
M12635 Tw 35/10 Wattles General d. F17603
M12636 Tw 34/10 Wattles Gladstone d. F19220
M12637 Tw 38/10 Wattles Governor d. F19220

Breeder **N & V Roach**
Flock No **00960**
Prefix **PRESTBURY**

Sire *Gorse Xcel (M11105) ARRARR*
M12638 S 14/10 Prestbury Boris d. F21566

Breeder **O Roberts**
Flock No **00342**
Prefix **TYDDYN MAWR**

Sire *Trefri Idris (M11651)*
M12639 S 24/10 Tyddyn Mawr Xray d. F30051
M12640 S 25/10 Tyddyn Mawr Xpert d. F22609
M12641 S 17/10 Tyddyn Mawr Xtra d. F24778
M12642 S 18/10 Tyddyn Mawr Xpress d. F20561

M12643 S	19/10	Tyddyn Mawr Xotic	d. F30050
M12644 S	20/10	Tyddyn Mawr Xplorer	d. F22598

Breeder	W Roberts
Flock No	00208
Prefix	NANT

	<i>Sire</i>	<i>Whilton Bad Boy (M11927)</i>	
M12645 Tw	01/10	Nant Edgar	d. F30077
M12646 Tw	02/10	Nant Edward	d. F30071
M12647 Tw	03/10	Nant Elwood	d. F30035
M12648 S	04/10	Nant Edison	d. F15143
M12649 S	05/10	Nant Esquire	d. F24783
M12650 Tw	06/10	Nant Essential	d. F24337
M12651 Tw	07/10	Nant Estron	d. F24773
M12652 S	08/10	Nant Estate	d. F15139

Breeder	Mr P D Roff
Flock No	01013
Prefix	FISHWEIR

	<i>Sire</i>	<i>Cynfarwy Ffyddlon (M11378) ARRARR</i>	
M12653 Tw	17/10	Fishweir Bill	d. F23398

Breeder	L A Rollason
Flock No	00540
Prefix	ABERCARRON

	<i>Sire</i>	<i>Abercarron Norris (M12262)</i>	
M12654 Tw	05/10	Abercarron Ollie	d. F15150
M12655 Tw	06/10	Abercarron Owen	d. F15150

Breeder	D A Squibbs
Flock No	00456
Prefix	SQUIBBS

	<i>Sire</i>	<i>Squibbs Nobby (M12062)</i>	
M12656 S	01/10	Squibbs Oscar	d. F20661
M12657 S	02/10	Squibbs Orlando	d. F30152
M12658 Tw	04/10	Squibbs Oliver	d. F24912

Breeder	St Just Farms Ltd
Flock No	00691
Prefix	HOMINGTON

	<i>Sire</i>	<i>Viridian Dimitri (M11159) ARRARR</i>	
M12659 Tw	17/10	Homington Hermes	d. F20635
M12660 Tw	23/10	Homington Hercules	d. F20637
M12661 S	32/10	Homington Homer	d. F22666

Breeder **R Stewart**
Flock No **00975**
Prefix **EASTERTOUX**

Sire
M12662 Tw *Lighthorne Dennis (M11803)*
01/10 Eastertoux Buster d. F25512

Breeder **C & ME Stoate**
Flock No **01093**
Prefix **HALSTEAD**

Sire
M12818 Tw *Lawford Ythan (M11232) ARRARR*
01/10 Halstead Adam d. F29342

Breeder **J T J Stone**
Flock No **00469**
Prefix **CARREG**

Sire
M12663 Tw *Mayhill Kinsman (M11092) ARRARR*
01/10 Carreg Swansea d. F22677
M12664 S 02/10 Carreg Saundersfoot d. F30110

Breeder **S E W Temple**
Flock No **00939**
Prefix **BOWLAND**

Sire
M12665 Tw *Winash Sam (M11768)*
01/10 Bowland Callum d. F30210
M12666 Tw 02/10 Bowland Carlos d. F29122
M12667 Tw 03/10 Bowland Cedric d. F29122
M12668 Tw 04/10 Bowland Chad d. F29121
M12669 Tw 05/10 Bowland Charles d. F30386
M12670 S 06/10 Bowland Christopher d. F29110
M12671 S 07/10 Bowland Cliint d. F23697
M12672 Tw 22/10 Bowland Caesar d. F21709

Breeder **R J Thomas & Sons**
Flock No **00263**
Prefix **CYNFARWY**

Sire
M12679 Tr *Tyddyn Mawr United (M11704)*
09/10 Cynfarwy Jethro d. F19069
M12680 Tw 16/10 Cynfarwy Jim d. F22733
M12681 Tw 29/10 Cynfarwy Jackdaw d. F20692
M12682 Tw 30/10 Cynfarwy Jackson d. F20692
M12683 Tw 02/10 Cynfarwy Jordan d. F20711
M12684 Tw 04/10 Cynfarwy Julius d. F20708
M12685 S 14/10 Cynfarwy Jason d. F30221

M12686 S	18/10	Cynfarwy Jenkin	d. F24986
M12687 S	19/10	Cynfarwy James	d. F24982
M12688 S	20/10	Cynfarwy Jamie	d. F30223
M12689 Tw	25/10	Cynfarwy Jack	d. F30224
M12690 S	27/10	Cynfarwy John	d. F19079

Breeder **B & H Thomas & Sons**
Flock No **00557**
Prefix **CELYN**

	<i>Sire</i>	<i>Celyn Mac (M12078)</i>	
M12673 Tw	01/10	Celyn Owain	d. F27544
M12674 S	02/10	Celyn Oswyn	d. F27547
M12675 Tw	04/10	Celyn Ollie	d. F30212
M12676 Tw	05/10	Celyn Olaf	d. F30214
M12677 Tw	06/10	Celyn Oscar	d. F30214
M12678 S	07/10	Celyn Ogof	d. F31652

Breeder **Mr R G Thompson**
Flock No **01032**
Prefix **ARBURY**

	<i>Sire</i>	<i>Newland Glance (M12181)</i>	
M12858 Tw	04/10	Arbury Archie	d. F27034

Breeder **G & A Tomlinson**
Flock No **00984**
Prefix **RANCAR**

	<i>Sire</i>	<i>Betula Irvine (M11614)</i>	
M12691 Tw	01/10	Rancar Norman	d. F26808

Breeder **G Tutton**
Flock No **01004**
Prefix **POPLAR**

	<i>Sire</i>	<i>Trafford Tom (M11906)</i>	
M12692 Tw	01/10	Poplar Albert	d. F22956
M12693 S	02/10	Poplar Alfred	d. F25259
M12694 S	03/10	Poplar Aubrey	d. F30380
M12695 Tw	04/10	Poplar Arnie	d. F29603

Breeder **G T Vasey & Son**
Flock No **00137**
Prefix **SLAPTON**

	<i>Sire</i>	<i>Kislingbury Monkey (M10454) ARRARQ</i>	
M12696 Tw	03/10	Slapton Henley	d. F30256
M12697 Tw	04/10	Slapton Hampster	d. F22766

Breeder **D Walmsley**
Flock No **00747**
Prefix **RICHMOND**

Sire
M12698 S *Gervase Drummond (M11884)*
05/10 Richmond Barney d. F22797

Breeder **Dr T & Mrs J Watsham**
Flock No **00919**
Prefix **HELMGROVE**

Sire
M12812 Tw *Abercarron Kester (M11349) ARRARR*
08/10 Helmgrove Ahmed d. F23887
M12813 Tw 16/10 Helmgrove Archie d. F23878

Sire
M12809 Tw *Newland Dodge (M11185) ARRARR*
01/10 Helmgrove Ali d. F30301
M12810 Tw 10/10 Helmgrove Alfie d. F30297
M12811 Tw 47/10 Helmgrove Alex d. F23883

Breeder **R Weston**
Flock No **00972**
Prefix **FISHERSBROOK**

Sire
M12699 Tw *Bloemendaal Columbus (M12004)*
01/10 Fishersbrook Bertie d. F24068

Breeder **J H Whalley**
Flock No **00716**
Prefix **VALENTINE**

Sire
M12700 S *Newland Galagar (M12373)*
21/10 Valentine Henry d. F27664
M12701 Tw 22/10 Valentine Harry d. F27665

Breeder **T White**
Flock No **00720**
Prefix **DEVERILL**

Sire
M12702 S *Pertwood Kremlin (M11330) ARRARR*
03/10 Deverill Death Eater d. F27235
M12703 Tw 04/10 Deverill Dementor d. F32873
M12704 S 11/10 Deverill Diabalo d. F17370
M12705 Tw 18/10 Deverill Denis d. F27213
M12706 Tw 76/10 Deverill Draco d. F20410

Sire
M12707 S *Pertwood Laird (M11672)*
469/10 Deverill Dumbledore d. F15099

Breeder **W L White**
Flock No **00662**
Prefix **DARRELLS'S**

Sire
M12814 Tw *Hollins Francis (M10505)*
09/10 Darrells's Katana d. F19200

Breeder **S Wildgoose**
Flock No **00932**
Prefix **LADYWOOD**

Sire
M12708 S *Kellettswood Hamilton (M11226) ARRARR*
04/10 Ladywood Axel d. F22228

Breeder **D & T Williams**
Flock No **00998**
Prefix **MANOR**

Sire
M12711 Tw *Lawford Zula (M11575)*
16/10 Manor Bill d. F23055
M12712 Tr 19/10 Manor Ben d. F23394
M12713 Tw 20/10 Manor Bobby d. F23394

Breeder **N Williams & C Litchfield**
Flock No **00951**
Prefix **RIPPLE**

Sire
M12709 S *Brockhall Bumper (M10400) ARRARR*
01/10 Ripple Alaska d. F24058
M12710 Tw 02/10 Ripple Avalanche d. F24065

Breeder **Mr & Mrs G H Woollatt**
Flock No **01051**
Prefix **GUPWORTHY**

Sire
M12714 S *Lighthorne Dandy (M11807)*
301/10 Gupworthy Albert d. F28088

Breeder **York King Ltd**
Flock No **00819**
Prefix **BAYNTON**

Sire *Pertwood Kremlin (M11330) ARRARR*

M12715 S	01/10	Baynton Dynamo	d. F20454
M12716 S	24/10	Baynton Devizes	d. F22490
M12717 S	34/10	Baynton Duke	d. F20407
M12815 Tw	20/10	Baynton Draco	d. F27738
M12816 Tw	32/10	Baynton Dude	d. F22693

Sire *Pertwood Laird (M11672)*

M12817 Tw	57/10	Baynton Dostoyevsky	d. F22479
------------------	-------	---------------------	-----------

Breeder **R Young**
Flock No **00636**
Prefix **DOWNSIDE**

Sire *Avoncliff Donjuan (M10963) ARRARR*

M12721 Tw	44/10	Downside King	d. F25199
M12722 Tw	45/10	Downside Kaiser	d. F25199
M12723 Tw	59/10	Downside Knight	d. F19231
M12724 Tw	60/10	Downside Knave	d. F19231

Sire *Gorse Warrior (M10717)*

M12718 Tw	40/10	Downside Kriss	d. F19232
M12719 Tw	41/10	Downside Kurly	d. F25161
M12720 Tw	58/10	Downside Karl	d. F22892

EWE LAMB BORN IN 2009
(Correction to the 2009 Flock Book)

Breeder **P D ROFF**
Flock No **01013**
Prefix **FISHWEIR**

F31541	02/09	d. F21336
F31542	03/09	d. F21336
F31543	04/09	d. F23403
F31544	06/09	d. F17976
F31545	10/09	d. 17972

Sire is *Cynfarwy Ffyddlon (11378) **NOT** Kislingbury Kestrel*

Breeder **R G Elliott**
Flock No **00346**
Prefix **KISLINGBURY**

F32088	11/09	d. F20005
F32089	15/09	d. F19735
F32090	17/09	d. F25966

Sire is *Trygarn Arwyn (M12081) **NOT** Trefri Fighter*

Breeder **P Morgan**
Flock No **00647**
Prefix **BRADLEYX**

Sire *Creedy Gerrard (M11763)*

F33109 S	05/09	d. F26994
F33110 S	06/09	d. F22305
F33111 Tw	09/09	d. F22302
F33112 Tw	15/09	d. F16127
F33113 S	20/09	d. F26984
F33114 S	27/09	d. F26987
F33115 S	28/09	d. F16122
F33116 S	30/09	d. F20291

**REGISTER OF EWE LAMBS
BORN IN 2010**

Breeder **M Adams**
Flock No **01012**
Prefix **WELLAND**

Sire *Lighthorne Desmond (M11805)*
F33117 S 11/10 d. F23964
F33118 S 13/10 d. F31685
F33119 S 14/10 d. F31684
F33120 S 07/10 d. F26386
F33121 Tw 05/10 d. F23974
F33122 Tw 06/10 d. F23974

Breeder **Mr & Mrs A Andrews**
Flock No **00949**
Prefix **DREWMAIN**

Sire *Pewsey Orthello (M11405)*
F33769 Tw 07/10 d. F19420
F34351 Tw 08/10 d. F19420
F34692 S 09/10 d. F19451

Sire *Winsley Del Boy (M11220) ARRARR*
F34884 Tw 14/10 d. F19441
F34889 Tw 16/10 d. F19442
F34932 Tw 19/10 d. F19442
F34933 Tw 21/10 d. F20219
F34934 Tw 22/10 d. F20219

Breeder **A & J Armstrong**
Flock No **01007**
Prefix **HILLCROFT**

Sire *Cynfarwy Iorwerth (M12291)*
F33123 Tr 01/10 d. F19878
F33124 S 02/10 d. F23694

Breeder **N Ashwin**
Flock No **00454**
Prefix **WINASH**

Sire *Pertwood Kansas (M11323) ARRARR*
F33125 Tw 04/10 d. F25263
F33126 Tw 05/10 d. F25263
F33127 S 08/10 d. F25221
F33128 S 10/10 d. F25254

F33129 Tw	14/10	d. F16500
F33130 Tw	15/10	d. F16500
F33131 Tw	16/10	d. F25261
F33132 Tw	17/10	d. F25261
F33133 Tw	18/10	d. F20923
F33134 Tw	19/10	d. F20923
F33135 Tw	21/10	d. F19278
F33136 Tw	22/10	d. F19278
F33137 Tw	26/10	d. F25264
F33138 Tw	33/10	d. F25272
F33139 Tw	35/10	d. F22989
F33140 S	48/10	d. F22986
F33141 Tw	49/10	d. F16490
F33142 Tw	50/10	d. F16490
F33143 Tw	51/10	d. F19304
F33144 S	52/10	d. F25270
F33145 S	53/10	d. F25275
F33146 S	54/10	d. F19279
F33147 Tw	57/10	d. F25223
F33148 Tw	58/10	d. F25223
F33149 S	59/10	d. F27830
F33150 S	60/10	d. F27859
F33151 S	61/10	d. F25251
F33152 Tw	64/10	d. F22972

Sire Winash Query (M11075) ARRARR

F33153 Tw	06/10	d. F25224
F33154 S	30/10	d. F20938
F33155 S	38/10	d. F25267
F33156 S	63/10	d. F27834

Sire Winash Talbot (M12118)

F33157 S	31/10	d. F27845
F33158 S	32/10	d. F27844
F33159 S	41/10	d. F27857
F33160 Tw	56/10	d. F27856

Breeder **R & V Bainbridge**
Flock No **00851**
Prefix **HERITAGE**

Sire Heritage Alderley (M11080) ARRARR

F35400 Tw	262/10	d. F27924
F35413 Tw	306/10	d. F17309
F35416 Tw	316/10	d. F23485
F35417 Tr	319/10	d. F23750
F35418 Tr	321/10	d. F23750
F35420 S	324/10	d. F23764
F35421 Tw	329/10	d. F23611
F35422 Tw	330/10	d. F23611
F35423 Tr	335/10	d. F23753
F35424 Tr	336/10	d. F23753
F35425 Tw	339/10	d. F19235
F35428 S	352/10	d. F23462

F35432 S	365/10	d. F27925
F35433 S	367/10	d. F21419
F35435 Tw	370/10	d. F19133
F35436 Tw	371/10	d. F19133
F35440 Tw	379/10	d. F31897
F35443 Tw	397/10	d. F20826
F35444 Tw	399/10	d. F25289
F35448 Tw	419/10	d. F17308

Sire Heritage Barnaby (M11430)

F35395 Tw	252/10	d. F25300
F35396 Tw	258/10	d. F23648
F35397 Tw	259/10	d. F23648
F35399 S	261/10	d. F25291
F35401 Tw	271/10	d. F23654
F35402 Tw	272/10	d. F23505
F35403 Tw	273/10	d. F23505
F35410 Tr	297/10	d. F25310
F35429 S	358/10	d. F27909
F35430 Tw	360/10	d. F22999
F35431 Tr	362/10	d. F22996
F35437 Tw	373/10	d. F23664
F35445 Tw	406/10	d. F22998
F35446 S	407/10	d. F31890

Sire Heritage Brixton (M11433)

F35414 Tw	309/10	d. F25304
F35419 S	323/10	d. F27897
F35427 Tw	345/10	d. F25198
F35438 Tw	376/10	d. F23297
F35439 Tw	377/10	d. F27937
F35441 S	386/10	d. F23003
F35442 S	391/10	d. F22997
F35447 S	418/10	d. F14730

Sire Heritage Chippenham (M11776)

F35398 S	260/10	d. F25286
F35405 Tw	285/10	d. F20837
F35406 S	288/10	d. F25288
F35407 Tw	290/10	d. F17631
F35408 S	293/10	d. F27904
F35415 Tr	314/10	d. F27911
F35434 Tw	369/10	d. F17623
F35449 S	423/10	d. F31873
F35450 S	449/10	d. F31880

Sire Heritage Cranbourne (M11774)

F35404 S	281/10	d. F27929
F35409 S	296/10	d. F25302
F35411 Tw	303/10	d. F31874
F35412 S	304/10	d. F27934
F35426 S	341/10	d. F27931

Breeder **Ms A Barnes**
Flock No **00529**
Prefix **NEWMILLS**

Sire *Croydebay Doodle (M12200)*
F33161 Tw 04/10 d. F20979
F33162 Tw 19/10 d. F23010
F33163 Tw 20/10 d. F23010
F33164 Tw 24/10 d. F23023
F33165 Tw 26/10 d. F14332
F33166 Tw 27/10 d. F14332

Sire *Croydebay Dougless (M12201)*
F33167 Tw 32/10 d. F20976
F33168 Tw 33/10 d. F23013
F33169 Tw 34/10 d. F23013
F33170 Tw 37/10 d. F17712

Sire *Meynell Albert (M12203)*
F33171 S 01/10 d. F25328
F33172 S 21/10 d. F23015
F33173 Tr 28/10 d. F17700
F33174 Tr 30/10 d. F17700

Breeder **Mrs P Barnes**
Flock No **00937**
Prefix **CLITCHBURY**

Sire *Gorse Xcel (M11105) ARRARR*
F33175 Tw 01/10 d. F18950
F33176 Tw 02/10 d. F18950
F33177 Tw 03/10 d. F14999

Breeder **Mrs J Bates**
Flock No **00790**
Prefix **NEWSOLE**

Sire *Abess Heracleum (M10548) ARRARR*
F33178 S 01/10 d. F25369
F33179 S 02/10 d. F27978

Breeder **W & J Beaumont**
Flock No **00514**
Prefix **LONGALLER**

Sire *Lawford Yanis (M11239)*
F33180 S 01/10 d. F19348
F33181 Tw 06/10 d. F23060
F33182 Tr 09/10 d. F18111
F33183 Tw 13/10 d. F23062

Breeder **D & L Bedford**
Flock No **00639**
Prefix **MASOOF**

Sire *Staddlebridge Charlie (M11094)*
F35608 Tw 899/10 d. F21009
F35609 S 900/10 d. F19541
F35610 Tw 02/10 d. F19543
F35611 S 03/10 d. F25383
F35612 S 05/10 d. F25382
F35613 S 08/10 d. F23069
F35614 S 09/10 d. F27996
F35615 S 13/10 d. F25381

Breeder **A Bell**
Flock No **00944**
Prefix **PANCAKE**

Sire *Aarondale Aramis (M11066) ARRARR*
F33190 S 09/10 d. F23708
F33201 Tw 32/10 d. F27068

Sire *Pancake Batter (M12117)*
F33189 Tw 08/10 d. F27072

Sire *Trefri Huw (M11304)*
F33185 Tw 01/10 d. F28693
F33186 Tw 02/10 d. F28693
F33187 Tw 04/10 d. F21429
F33188 Tw 06/10 d. F21475
F33191 Tw 10/10 d. F28689
F33192 Tw 11/10 d. F28689
F33193 Tw 14/10 d. F25881
F33194 Tw 18/10 d. F28697
F33195 Tw 19/10 d. F25882
F33196 Tw 21/10 d. F25882
F33197 Tw 24/10 d. F27076
F33198 Tw 25/10 d. F25842
F33199 S 29/10 d. F26088
F33200 Tw 31/10 d. F23722
F33202 Tw 38/10 d. F20237
F33203 Tw 39/10 d. F20237
F33204 Tw 36/10 d. F27079

Breeder **S Bennett**
Flock No **00663**
Prefix **CHELSWOOD**

Sire *Ventonglider Bacchus (M11127)*
F33205 Tr 01/10 d. F17755
F33206 Tr 02/10 d. F17755
F33207 Tw 03/10 d. F17753

Breeder **E Birks**
Flock No **00891**
Prefix **Birks**

Sire *Chasty Isaac (M11523)*
F35741 Tw 01/10 d. F23931
F35742 Tw 02/10 d. F23931

Breeder **E & AE Black**
Flock No **00688**
Prefix **STADDLEBRIDGE**

Sire *Staddlebridge Donald (M11445)*
F33184 Tw 06/10 d. F23078
F35042 Tw 20/10 d. F23092

Breeder **A Blanch**
Flock No **00977**
Prefix **CHELWORTH**

Sire *Lighthorne Ed (M12146)*
F35364 Tw 03/10 d. F28086
F35365 Tw 04/10 d. F12146
F35366 Tw 02/10 d. F28149

Breeder **M Blanche**
Flock No **00743**
Prefix **GLENALMOND**

Sire *Glenalmond D'Artognan (M11449)*
F34977 S 121/10 d. F28025
F34978 Tw 123/10 d. F28035
F34979 S 141/10 d. F21068

Sire *Glenalmond Elvis (M11789)*
F34976 Tw 248/10 d. F28037
F34982 Tw 208/10 d. F21071
F34983 Tw 209/10 d. F21071
F34984 Tw 212/10 d. F25421

F34985 Tw	214/10	d. F18359
F34986 S	241/10	d. F19386
F34987 Tw	247/10	d. F28037

Sire *Glenalmond Equaliser (M11791)*

F34960 Tw	01/10	d. F25419
F34961 Tw	11/10	d. F25416
F34962 Tw	14/10	d. F25417
F34963 S	16/10	d. F28018
F34964 Tw	17/10	d. F28028
F34965 Tw	18/10	d. F28030
F34966 Tw	20/10	d. F28028
F34967 Tr	37/10	d. F23109
F34968 S	40/10	d. F23103
F34969 Tw	44/10	d. F19122
F34970 Tw	49/10	d. F20178
F34971 Tw	50/10	d. F20178

Sire *Lawford Buckingham (M12420)*

F34980 Tw	172/10	d. F28029
F34981 Tr	199/10	d. F25429

Sire *Pertwood Kremlin (M11330) ARRARR*

F34972 Tw	53/10	d. F25428
F34973 Tw	54/10	d. F25428
F34974 Tw	67/10	d. F25432
F34975 Tw	69/10	d. F23095

Breeder **P D Boyce**
 Flock No **01040**
 Prefix **WARLEIGH**

Sire *Avoncliff Easy (M12012)*

F33208 S	01/10	d. F27794
F33209 Tw	02/10	d. F27789
F33210 S	09/10	d. F30413

Breeder **J Bradley & P Middleton**
 Flock No **00738**
 Prefix **BRADLEY**

Sire *Amaroo Galileo (M11892)*

F33211 Tr	03/10	d. F19914
F33212 Tr	04/10	d. F19914
F33213 S	05/10	d. F25457
F33214 Tw	13/10	d. F28068
F33215 Tw	19/10	d. F21094
F33216 Tw	20/10	d. F21094
F33217 Tw	24/10	d. F22383
F33218 Tw	25/10	d. F22383
F33219 Tw	28/10	d. F22352
F33220 Tw	29/10	d. F22352

F33221 Tw	48/10	d. F25467
<i>Sire Bradley Ecstasy (M12134)</i>		
F33222 Tw	09/10	d. F18400
F33223 S	23/10	d. F24488
<i>Sire Celyn Len (M11734)</i>		
F33224 Tw	07/10	d. F21031
F33225 Tr	08/10	d. F22381
F33226 Tw	11/10	d. F23139
F33227 Tw	12/10	d. F23139
F33228 Tw	14/10	d. F28064
F33229 Tw	15/10	d. F28064
F33230 S	16/10	d. F16832
F33231 Tr	21/10	d. F19603
F33232 S	22/10	d. F24460
F33233 Tr	27/10	d. F21947
F33234 Tw	34/10	d. F25472
F33235 Tw	35/10	d. F25472
F33236 S	36/10	d. F28060
F33237 Tw	37/10	d. F28065
F33238 Tw	38/10	d. F28065
F33239 Tw	42/10	d. F25633

Breeder **R Branscombe & P Hills**
Flock No **00928**
Prefix **SWAINSFORD**

<i>Sire Newland Elusive (M11535)</i>		
F33240 S	01/10	d. F19372
F33242 Tw	03/10	d. F28070
F33244 S	05/10	d. F19373
F33246 Tw	08/10	d. F28069
F33247 Tw	09/10	d. F23690
F33248 Tw	10/10	d. F28071
F33249 Tr	11/10	d. F23119

<i>Sire Swainsford Astrix (M11795)</i>		
F33243 S	04/10	d. F28075
F33245 S	06/10	d. F27595
F33250 Tw	49/10	d. F28073

<i>Sire Swainsford Botanix (M12136)</i>		
F33241 S	02/10	d. F30243

Breeder **Mr M J Brice**
Flock No **00986**
Prefix **BEACON**

<i>Sire Creedy Darlington (M10693) ARRARR</i>		
F33251 S	01/10	d. F25075
F33252 S	02/10	d. F20787

F33253 Tw	03/10	d. F25091
F33254 Tw	05/10	d. F20790
F33255 Tw	07/10	d. F17159
F33256 Tw	09/10	d. F25077
F33257 Tw	10/10	d. F25077
F33258 Tw	12/10	d. F20826
F33259 S	13/10	d. F16298

Breeder	Mrs AV & Mr JW Brigg
Flock No	00398
Prefix	GORSE

	<i>Sire</i>	<i>Caer Goll David (M12166)</i>	
F33308 Tr	78/10	d. F23170	
F33309 Tr	79/10	d. F23170	
F33310 Tw	92/10	d. F28100	
F33311 Tw	94/10	d. F23208	
F33312 Tw	96/10	d. F25526	
F33313 Tw	97/10	d. F25501	
F33314 Tw	98/10	d. F28138	
F33315 Tw	99/10	d. F28138	
F33316 Tw	103/10	d. F23156	
F33317 Tw	114/10	d. F25540	
F33318 Tw	115/10	d. F25540	
F33319 Tw	116/10	d. F25498	
F33320 S	121/10	d. F21168	
F33321 Tw	122/10	d. F21146	
F33322 Tw	123/10	d. F21146	
F33323 S	131/10	d. F23189	
F33324 Tw	132/10	d. F21127	
F33325 S	133/10	d. F21101	
F33326 Tw	142/10	d. F28125	
F33327 Tw	147/10	d. F23204	
F33328 Tw	148/10	d. F23204	
F33329 S	153/10	d. F24916	
F33330 S	155/10	d. F28106	
F33331 S	156/10	d. F23153	
F33332 S	168/10	d. F19708	
F33333 S	172/10	d. F28137	

	<i>Sire</i>	<i>Gorse Zephyr (M11800)</i>	
F33358 S	10/10	d. F12946	
F33359 Tw	11/10	d. F25513	
F33360 Tw	18/10	d. F25498	
F33361 Tw	19/10	d. F25498	
F33362 S	31/10	d. F21107	
F33363 S	39/10	d. F21128	
F33364 Tw	53/10	d. F28107	
F33365 Tw	54/10	d. F28107	
F33366 S	59/10	d. F28112	

	<i>Sire</i>	<i>Lighthome Chunkie (M11459)</i>	
F33282 Tw	72/10	d. F23181	
F33283 Tw	73/10	d. F23181	

F33284 Tw	76/10	d. F25494
F33285 S	84/10	d. F28133
F33286 S	87/10	d. F19423
F33287 Tw	101/10	d. F28148
F33288 Tw	104/10	d. F28132
F33289 S	109/10	d. F28158
F33290 Tw	110/10	d. F25492
F33291 Tw	112/10	d. F21175
F33292 Tw	127/10	d. F30181
F33293 Tw	128/10	d. F30182
F33294 Tw	129/10	d. F23186
F33295 Tw	130/10	d. F23186
F33296 Tw	134/10	d. F23179
F33297 Tw	138/10	d. F23154
F33298 Tw	143/10	d. F23157
F33299 Tw	144/10	d. F23157
F33300 Tw	150/10	d. F23141
F33301 Tw	161/10	d. F23199
F33302 Tw	162/10	d. F23199
F33303 Tw	163/10	d. F28142
F33304 Tw	164/10	d. F28142
F33305 S	165/10	d. F23174
F33306 S	173/10	d. F17871
F33307 S	176/10	d. F21125

Sire Trygam Buchan (M12283)

F33260 S	71/10	d. F25525
F33261 Tw	74/10	d. F25506
F33262 Tw	75/10	d. F25506
F33263 Tw	81/10	d. F21167
F33264 Tw	89/10	d. F28153
F33265 Tw	90/10	d. F28153
F33266 S	106/10	d. F23205
F33267 Tw	118/10	d. F25534
F33268 Tw	124/10	d. F23173
F33269 Tw	125/10	d. F25554
F33270 Tw	126/10	d. F25554
F33271 S	137/10	d. F23177
F33272 Tw	145/10	d. F23166
F33273 Tw	146/10	d. F23166
F33274 Tw	149/10	d. F23162
F33275 Tw	151/10	d. F23169
F33276 Tw	157/10	d. F23178
F33277 Tw	158/10	d. F23178
F33278 Tw	166/10	d. F28151
F33279 Tw	169/10	d. F21143
F33280 Tw	170/10	d. F21143
F33281 Tw	171/10	d. F23146

Sire Trygam William (M10656) ARRARR

F33334 Tw	09/10	d. F25500
F33335 Tw	13/10	d. F25522
F33336 Tw	14/10	d. F25522
F33337 Tw	20/10	d. F21126
F33338 Tw	24/10	d. F23202

F33339 Tw	25/10	d. F23202
F33340 Tw	26/10	d. F28115
F33341 S	32/10	d. F25518
F33342 Tw	33/10	d. F28114
F33343 Tw	34/10	d. F28114
F33344 S	46/10	d. F28116

Sire *Tyddyn Mawr Samson (M10991) ARRARR*

F33345 Tw	66/10	d. F17823
F33346 S	05/10	d. F28118
F33347 S	21/10	d. F28097
F33348 S	38/10	d. F25496
F33349 Tw	40/10	d. F23160
F33350 Tw	41/10	d. F21117
F33351 S	44/10	d. F28090
F33352 Tw	50/10	d. F21131
F33353 Tw	51/10	d. F21131
F33354 Tw	52/10	d. F15487
F33355 Tw	57/10	d. F23151
F33356 Tw	58/10	d. F23151
F33357 S	62/10	d. F19402

Sire *Tyddyn Mawr Wil (M12248)*

F33367 Tw	01/10	d. F16616
F33368 Tw	02/10	d. F16616
F33369 Tw	68/10	d. F11106
F33370 Tw	22/10	d. F15381
F33371 Tw	28/10	d. F25526
F33372 Tw	29/10	d. F25526
F33373 S	47/10	d. F21133
F33374 Tw	49/10	d. F11771
F33375 S	60/10	d. F21119

Breeder **S Brodie**
 Flock No **00008**
 Prefix **BROCKHALL**

Sire *Kislingbury Randolph (M12312)*

F35589 S	01/10	d. F21179
F35590 S	10/10	d. F28170
F35591 S	26/10	d. F25586
F35592 Tw	33/10	d. F25570
F35593 S	34/10	d. F25565
F35594 Tw	36/10	d. F25576
F35595 Tw	39/10	d. F21186
F35596 Tw	41/10	d. F25557
F35597 Tw	44/10	d. F28161
F35598 Tw	45/10	d. F28161
F35599 Tr	49/10	d. F25573
F35600 Tr	60/10	d. F23222
F35601 S	65/10	d. F25882

Sire *Lawford Bomber (M12418)*

F35602 Tw	43/10	d. F23217
-----------	-------	-----------

F35603 Tw	51/10	d. F21187
F35604 Tw	61/10	d. F25564
F35605 Tw	68/10	d. F25563

Sire **Slapton Charlie (M11046) ARRARQ**

F35578 Tw	11/10	d. F23218
F35579 Tw	12/10	d. F23218
F35580 Tw	14/10	d. F23214
F35581 Tw	16/10	d. F25575
F35582 Tr	21/10	d. F21182
F35583 Tr	29/10	d. F21184
F35584 Tw	31/10	d. F23228
F35585 Tw	38/10	d. F23212
F35586 S	66/10	d. F21192
F35587 Tw	77/10	d. F21185
F35588 Tw	78/10	d. F21185

Breeder	A Brodie & H Menos
Flock No	00830
Prefix	BEENLEIGH

Sire **Aarondale Brenin (M11067)**

F34151 S	24/10	d. F30734
F34152 S	27/10	d. F30733
F34153 Tw	29/10	d. F17939
F34154 S	41/10	d. F17946

Breeder	T C Brown
Flock No	00510
Prefix	GRAFTON

Sire **Creedy Felix (M11416)**

F33414 S	01/10	d. F25605
F33415 S	02/10	d. F28192
F33416 S	03/10	d. F23254
F33417 S	04/10	d. F25601
F33418 S	05/10	d. F28222
F33419 S	06/10	d. F28236
F33420 S	07/10	d. F25625
F33421 S	08/10	d. F25595
F33422 S	09/10	d. F23236
F33423 S	10/10	d. F23261
F33424 S	11/10	d. F25617
F33425 S	12/10	d. F23263
F33426 S	13/10	d. F28225
F33427 S	14/10	d. F23235
F33428 S	15/10	d. F25642
F33429 S	16/10	d. F23285
F33430 S	17/10	d. F25616
F33431 S	18/10	d. F25615
F33432 S	19/10	d. F23279
F33433 S	20/10	d. F25622

F33434 S	21/10	d. F25620
F33435 Tw	22/10	d. F25630
F33436 Tw	23/10	d. F25630
F33437 S	24/10	d. F28186
F33438 S	25/10	d. F23267
F33439 S	26/10	d. F25618
F33440 Tw	27/10	d. F23283
F33441 Tw	28/10	d. F23283
F33442 S	29/10	d. F25603
F33443 S	30/10	d. F25621
F33444 Tw	31/10	d. F27704
F33445 Tw	32/10	d. F27704
F33446 S	33/10	d. F27717
F33447 S	34/10	d. F27712
F33448 S	35/10	d. F27710

Breeder **G M Brown & Son**
Flock No **00992**
Prefix **WANSDYKE**

<i>Sire</i>		<i>Moonraker Nobby (M11955)</i>
F33388 Tw	17/10	d. F29433
F33389 Tw	18/10	d. F29433
F33390 Tw	19/10	d. F29444
F33391 Tw	20/10	d. F29444
F33392 Tw	21/10	d. F29442
F33393 Tw	22/10	d. F29442
F33394 Tw	24/10	d. F29438
F33395 Tw	25/10	d. F29438
F33396 Tw	33/10	d. F29446
F33397 Tw	35/10	d. F29446
F33398 S	40/10	d. F29430
F33399 Tw	41/10	d. F21550
F33400 Tw	42/10	d. F21550
F33401 S	44/10	d. F29443
F33402 Tw	47/10	d. F29434
F33403 S	51/10	d. F29453
F33404 Tw	52/10	d. F29437
F33405 Tr	54/10	d. F29429
F33406 Tr	55/10	d. F29429
F33407 Tr	56/10	d. F29429
F33408 Tw	57/10	d. F29424
F33409 Tw	58/10	d. F29424
F33410 Tw	59/10	d. F29454
F33411 Tw	60/10	d. F29454
F33412 Tr	62/10	d. F29445
F33413 Tr	64/10	d. F29445

Breeder **D G Brownbridge Ltd**
Flock No **00856**
Prefix **BANKEND**

Sire *Grafton Judas (M11123)*

F33376 Tw	31/10	d. F25656
F33377 Tw	45/10	d. F28260
F33378 Tw	05/10	d. F21884
F33379 Tw	75/10	d. F28245
F33380 Tr	37/10	d. F25485
F33381 Tr	68/10	d. F26348
F33382 Tr	28/10	d. F21213
F33383 Q	08/10	d. F21132
F33384 Tw	14/10	d. F21132
F33385 S	55/10	d. F21106
F33386 S	21/10	d. F21204
F33387 Tw	10/10	d. F23207

Breeder **L M Bullough**
Flock No **00861**
Prefix **NOTTAGES**

Sire *Abbess Lavatera (M11963)*

F33449 Tw	02/10	d. F22286
------------------	-------	-----------

Breeder **FE & J Burke**
Flock No **00769**
Prefix **VENTONGLIDDER**

Sire *Pertwood Leo (M11676)*

F33451 Tw	18/10	d. F25668
F33452 Tw	19/10	d. F25668
F33454 S	01/10	d. F23294
F33455 Tw	02/10	d. F23298
F33456 Tw	03/10	d. F23298
F33457 S	04/10	d. F28277
F33458 Tw	06/10	d. F23311
F33459 Tw	08/10	d. F25674
F33460 S	09/10	d. F28274
F33461 Tw	14/10	d. F25662
F33462 Tw	16/10	d. F28298

Sire *Ventonglider Atlas (M10741) ARRARR*

F33471 S	87/10	d. F25676
-----------------	-------	-----------

Sire *Ventonglider Bandit (M11125) ARRARR*

F33472 Tw	91/10	d. F23302
F33473 Tw	92/10	d. F23302
F33474 Tw	93/10	d. F21264

	<i>Sire</i>	<i>Ventonglider Centurian (M11474)</i>	
F33464	S	41/10	d. F23287
F33465	Tw	44/10	d. F28288
F33466	S	47/10	d. F19526
F33467	Tw	49/10	d. F19272
F33468	Tw	56/10	d. F19540
F33469	Tw	57/10	d. F19540

	<i>Sire</i>	<i>Ventonglider Dante (M11826)</i>	
F33453	S	27/10	d. F21263
F33463	Tw	29/10	d. F23299
F33470	Tw	74/10	d. F21259

Breeder	M Butcher & P Palmer
Flock No	00987
Prefix	ENBORNE

	<i>Sire</i>	<i>Kislingbury Quartz (M11874)</i>	
F33475	Tw	06/10	d. F26417
F33476	Tw	36/10	d. F26417
F33477	S	01/10	d. F26415
F33478	Tw	30/10	d. F22357
F33479	Tr	38/10	d. F17888
F33480	Tr	40/10	d. F21245
F33481	S	25/10	d. F21922
F33482	Tr	39/10	d. F21217
F33483	Tr	37/10	d. F22845
F33484	Tr	22/10	d. F21240
F33485	Tw	34/10	d. F26421

Breeder	V Carpenter
Flock No	00660
Prefix	BLUEBELL

	<i>Sire</i>	<i>Gorse Vanman (M10394) ARRARR</i>	
F33486	Tw	01/10	d. F19121
F33487	Tw	02/10	d. F19121
F33488	Tw	03/10	d. F13418
F33489	Tw	04/10	d. F15010
F33490	Tw	05/10	d. F15010
F33491	Tw	07/10	d. F21285
F33492	Tw	08/10	d. F21282
F33493	Tw	09/10	d. F21281
F33494	Tw	10/10	d. F19120

Breeder	B A Clacy
Flock No	01003
Prefix	SANDSWYCK

	<i>Sire</i>	<i>Abercarron Nathan (M12263)</i>	
F33450	S	01/10	d. F31548

Breeder **P Clarke**
Flock No **01011**
Prefix **HOLT**

Sire *Newland Acrobat (M10063) ARRARR*
F33495 Tw 02/10 d. F21089
F33496 Tw 04/10 d. F28702
F33497 Tw 05/10 d. F28702

Breeder **C Clews**
Flock No **00632**
Prefix **WILLOWBANK**

Sire *Brockhall Figaro (M11808)*
F33498 Tr 06/10 d. F21301
F33499 Tw 11/10 d. F21300
F33500 Tw 17/10 d. F28354
F33501 Tw 18/10 d. F28354
F33502 S 21/10 d. F28351
F33503 Tw 24/10 d. F28355

Breeder **TO & PL Cligg**
Flock No **00667**
Prefix **COURTBARTON**

Sire *Courtbarton Cassius (M10760) ARRARR*
F33504 Tw 01/10 d. F23352
F33505 Tw 02/10 d. F23352
F33510 S 07/10 d. F17941
F33511 S 08/10 d. F16262

Sire *Courtbarton Darlon (M11838)*
F33506 Tw 03/10 d. F28359
F33507 Tw 04/10 d. F28359
F33508 Tw 05/10 d. F28364
F33509 S 06/10 d. F14084

Breeder **P Dan Cook**
Flock No **00872**
Prefix **LAVINGTON**

Sire *Moonraker Lavicious (M11279)*
F33513 Tw 806/10 d. F28370
F33514 Tw 807/10 d. F28372
F33515 Tw 808/10 d. F28372
F33516 Tw 812/10 d. F28371
F33517 Tw 813/10 d. F23678
F33518 S 815/10 d. F23674
F33519 Tw 817/10 d. F22451

F33520 S 821/10 d. F28369

Sire *Pertwood Jackass (M10956)*
F33512 Tw 803/10 d. F25001

Breeder **Mrs B Cooper**
Flock No **00868**
Prefix **BRINKWORTH**

Sire *Gorse Xcel (M11105) ARRARR*
F33527 S 05/10 d. F25731
F33528 Tw 11/10 d. F23355
F33529 Tw 12/10 d. F23355

Breeder **C D Cooper & Mrs E Mummery**
Flock No **00806**
Prefix **NORWOOD**

Sire *Cynfarwy Gerallt (M11746)*
F33521 Tr 05/10 d. F21321
F33522 Tw 04/10 d. F23358
F33523 S 06/10 d. F23361
F33524 Tw 01/10 d. F23359
F33525 Tw 10/10 d. F19030
F33526 Tw 09/10 d. F19030

Breeder **J & L Creek**
Flock No **01016**
Prefix **WESTMOOR**

Sire *Betula Julius (M11940)*
F33530 Tw 06/10 d. F29671

Breeder **J Crockett**
Flock No **00708**
Prefix **PORTLEA**

Sire *Gatcombe Daniel (M11531)*
F33531 Tw 170/10 d. F28391
F33532 Tw 171/10 d. F25739
F33533 Tw 172/10 d. F25737
F33534 Tw 173/10 d. F25741

Breeder **J Dale**
Flock No **00990**
Prefix **EVENLADE**

Sire *Pertwood Juggler (M10958)*
F33535 Tr 01/10 d. F18083

F33536 Tw	02/10	d. F18076
F33537 S	03/10	d. F21198
F33538 Tw	04/10	d. F18081
F33539 Tw	05/10	d. F18081
F33540 S	07/10	d. F29431
F33541 Tw	08/10	d. F29426
F33542 Tw	09/10	d. F29436
F33543 S	10/10	d. F29441
F33544 Tw	11/10	d. F21551
F33545 Tw	12/10	d. F21196
F33546 S	13/10	d. F27093
F33547 Tw	14/10	d. F21540
F33548 Tw	15/10	d. F21551
F33549 Tw	16/10	d. F21196
F33550 Tw	17/10	d. F27092
F33551 Tr	18/10	d. F27083
F33552 Tr	20/10	d. F27083
F33553 Tw	24/10	d. F21560
F33554 Tw	25/10	d. F21560

Breeder	R Dalton & A Walter
Flock No	01057
Prefix	WHINPOT

Sire *Gervase Dexter (M11883)*

F33555 Tw	01/10	d. F28525
F33556 Tw	02/10	d. F28525
F33557 S	03/10	d. F28616

Breeder	D D L Davies
Flock No	00261
Prefix	BOXES

Sire *Boxes Fanfare (M11143) ARRARR*

F33578 S	11/10	d. F23412
F33579 S	13/10	d. F16694
F33580 Tw	18/10	d. F23054
F35616 S	03/10	d. F20357
F35617 Tw	09/10	d. F23467
F35618 Tw	07/10	d. F23467
F35619 S	12/10	d. F28407
F35620 S	16/10	d. F25762
F35621 S	27/10	d. F19763
F35622 S	28/10	d. F21337
F35623 S	30/10	d. F19635
F35624 Tw	33/10	d. F17965
F35625 Tw	34/10	d. F17965

Sire *Boxes Herculese (M11854)*

F35637 Tw	47/10	d. F19626
F35638 Tw	48/10	d. F19626
F35639 S	49/10	d. F19638

F35640 S	50/10	d. F19639
F35641 Tw	51/10	d. F19649
F35642 Tw	52/10	d. F19649
F35643 S	53/10	d. F19644
F35644 S	54/10	d. F19648
F35645 Tw	56/10	d. F19648
F35646 S	58/10	d. F16756
F35647 S	60/10	d. F16760
F35648 S	46/10	d. F25775
F35649 Tw	55/10	d. F25775

Sire *Kislingbury Kestrel (M9715) ARRARR*

F35626 S	60/10	d. F17984
F35627 Tw	35/10	d. F21359
F35628 Tw	36/10	d. F21359
F35629 Tw	37/10	d. F21333
F35630 Tw	39/10	d. F21333
F35631 Tw	40/10	d. F17984
F35632 Tw	41/10	d. F17984
F35633 Tw	42/10	d. F19625
F35634 Tw	43/10	d. F19625
F35635 Tw	44/10	d. F25760
F35636 Tw	45/10	d. F25760

Breeder **F H Deeks**
Flock No **00561**
Prefix **LORFRED**

Sire *Abercarron Keiman (M11347) ARRARR*

F33558 Tr	04/10	d. F20669
F33559 Tr	05/10	d. F20669
F33560 Tw	08/10	d. F20342
F33561 Tw	10/10	d. F20342
F33562 Tw	11/10	d. F16788
F33563 Tw	14/10	d. F18735
F33564 S	17/10	d. F24604

Sire *Lorfred Bedevere (M10791) ARRARR*

F33565 Tw	20/10	d. F24604
F33566 Tr	23/10	d. F21403
F33567 Tr	24/10	d. F21403
F33568 Tw	27/10	d. F25804
F33569 Tw	29/10	d. F25794
F33570 Tw	31/10	d. F25790
F33571 Tw	32/10	d. F25790
F33572 Tw	33/10	d. F20678
F33573 Tw	34/10	d. F20678
F33574 Tw	35/10	d. F28453
F33575 Tw	36/10	d. F28453

Breeder **Mr & Mrs W Dixon**
Flock No **01030**
Prefix **SPINNEY**

Sire *White Ash Groundsel (M11210)*
F33576 Tw 01/10 d. F26371
F33577 Tw 02/10 d. F26371

Breeder **B Dowling**
Flock No **00719**
Prefix **VIRIDIAN**

Sire *Viridian Eastbury (M11506)*
F35518 Tw 03/10 d. F28493
F35519 Tw 04/10 d. F28493
F35520 S 12/10 d. F25869
F35521 S 19/10 d. F28478
F35522 Tw 38/10 d. F23471
F35523 Tw 39/10 d. F23471
F35524 S 51/10 d. F28466
F35525 S 66/10 d. F28482
F35526 S 68/10 d. F28460
F35527 S 74/10 d. F28473
F35528 S 179/10 d. F28471

Sire *Viridian Educator (M11502)*
F35505 S 06/10 d. F21426
F35506 Tw 07/10 d. F25867
F35507 S 09/10 d. F19148
F35508 S 11/10 d. F25891
F35509 S 28/10 d. F25877
F35510 S 29/10 d. F23515
F35511 Tw 40/10 d. F28461
F35512 S 44/10 d. F25864
F35513 S 45/10 d. F28478
F35514 Tw 71/10 d. F25851
F35515 S 77/10 d. F25843
F35516 S 101/10 d. F25824
F35517 S 190/10 d. F25819

Sire *Viridian Frolic (M11860)*
F35529 S 05/10 d. F28488
F35530 Tw 13/10 d. F28493
F35531 S 19/10 d. F28494
F35532 Tw 25/10 d. F25888
F35533 S 32/10 d. F28491
F35534 S 34/10 d. F28488
F35535 Tw 41/10 d. F21438
F35536 Tw 42/10 d. F21438
F35537 Tw 48/10 d. F28494
F35538 Tw 49/10 d. F28488

F35539 S	64/10	d. F25866
F35540 S	65/10	d. F25859
F35541 S	67/10	d. F25868
F35542 S	75/10	d. F25853
F35543 S	80/10	d. F25861
F35544 S	88/10	d. F25820
F35545 S	93/10	d. F23465
F35546 S	104/10	d. F19153
F35547 Tw	108/10	d. F23518

Breeder **G Duffield & H Hobday**
Flock No **00968**
Prefix **ELISSIAN**

	<i>Sire</i>	<i>Betula Figaro (M10535) ARRARR</i>	
F33581 Tw	02/10	d. F19056	
F33582 Tw	05/10	d. F24952	
F33583 Tw	06/10	d. F15826	
F33584 Tw	07/10	d. F15826	
F33585 S	08/10	d. F24951	
F33586 S	11/10	d. F19051	
F33587 Tr	14/10	d. F19050	
F33588 S	15/10	d. F15352	
F33589 S	16/10	d. F19055	
F33590 S	18/10	d. F15829	

Breeder **C & K Eastcott**
Flock No **01061**
Prefix **REVE**

	<i>Sire</i>	<i>Abercarron Monty (M12056)</i>	
F33616 Tw	01/10	d. F24814	
F33617 Tw	02/10	d. F30081	
F33618 Tw	03/10	d. F30081	

Breeder **C & A Easy**
Flock No **00898**
Prefix **COMBE**

	<i>Sire</i>	<i>Combe Angus (M11513)</i>	
F33591 Tw	02/10	d. F25904	
F33592 Tw	05/10	d. F20805	

Breeder **P Edmundson**
Flock No **00712**
Prefix **GILPIN**

	<i>Sire</i>	<i>Gilpin Daff (M11861)</i>	
F33614 S	121/10	d. F23534	
F33615 S	123/10	d. F25912	

	<i>Sire</i>	<i>Gilpin Disco (M11864)</i>	
F33593	Tw	101/10	d. F28510
F33595	Tw	103/10	d. F25909
F33597	S	105/10	d. F25911
F33599	Tr	109/10	d. F23542
F33600	Tr	110/10	d. F23542
F33601	Tr	111/10	d. F23542
F33604	S	112/10	d. F21489
F33605	Tw	114/10	d. F25916
F33608	Tw	116/10	d. F28524
F33609	Tw	117/10	d. F28524
F33611	Tw	118/10	d. F20045

	<i>Sire</i>	<i>Gilpin Dodge (M11862)</i>	
F33594	Tw	102/10	d. F18040
F33596	S	104/10	d. F18038
F33606	Tw	113/10	d. F25920
F33607	Tw	115/10	d. F23534
F33612	Tw	120/10	d. F18040

	<i>Sire</i>	<i>Gilpin Dollomite (M11863)</i>	
F33613	Tw	122/10	d. F21489

	<i>Sire</i>	<i>Nant Clarence (M12046)</i>	
F33598	Tw	106/10	d. F23541
F33602	Tw	107/10	d. F25910
F33603	Tw	108/10	d. F25910
F33610	Tw	119/10	d. F21488

Breeder	G M Edwards
Flock No	00380
Prefix	CAER GOLL

	<i>Sire</i>	<i>Trefri Jack (M11989)</i>	
F33619	Tw	03/10	d. F15552
F33620	S	04/10	d. F19716
F33621	Tw	05/10	d. F19710
F33622	Tw	06/10	d. F19710

Breeder	W D Edwards
Flock No	00812
Prefix	GLASGRAIG

	<i>Sire</i>	<i>Caer Goll Dan (M12168)</i>	
F33626	Tw	08/10	d. F23559
F33627	Tw	12/10	d. F23559
F33628	Tr	13/10	d. F10817

	<i>Sire</i>	<i>Trefri Jack (M11989)</i>	
F33623	Tr	02/10	d. F23558
F33624	Tr	07/10	d. F23558
F33625	Tr	06/10	d. F23558

Breeder **P J Egan**
Flock No **00964**
Prefix **ARNBY**

Sire *Souldrop Iona (M12192)*

F33643 Tw	01/10	d. F29470
F33644 Tw	02/10	d. F29470
F33645 Tw	04/10	d. F29471
F33646 S	07/10	d. F29467

Breeder **Mrs J M Ellender**
Flock No **00560**
Prefix **CHASTY**

Sire *Chasty Jupiter (M11868)*

F33629 S	01/10	d. F18053
F33630 Tw	05/10	d. F23569
F33631 Tw	06/10	d. F23569
F33632 S	08/10	d. F23564
F33633 S	09/10	d. F25951
F33634 S	10/10	d. F25944
F33635 S	12/10	d. F25949
F33636 Tw	13/10	d. F25947

Breeder **Miss A Elliott**
Flock No **00904**
Prefix **HAWTHORN**

Sire *Kislingbury Roger (M12310)*

F33637 Tw	01/10	d. F20687
F33638 S	02/10	d. F28549
F33639 Tw	03/10	d. F28413
F33640 Tw	04/10	d. F28541
F33641 Tw	05/10	d. F28541
F33642 S	06/10	d. F20684

Breeder **R G Elliott**
Flock No **00346**
Prefix **KISLINGBURY**

Sire *Lawford Zanadam (M11580)*

F33647 Tw	02/10	d. F21514
F33648 Tw	03/10	d. F21514
F33649 Tw	04/10	d. F25962
F33650 Tw	05/10	d. F25962
F33651 S	07/10	d. F25964
F33652 S	08/10	d. F25964
F33653 Tw	10/10	d. F28546
F33654 Tw	12/10	d. F25966

F33655 S	13/10	d. F19725
F33656 Tw	14/10	d. F25970
F33657 Tw	15/10	d. F25970
F33658 S	16/10	d. F28544
F33659 Tw	18/10	d. F25961
F33660 Tw	19/10	d. F25961
F33661 Tw	20/10	d. F28551
F33662 Tw	21/10	d. F28551
F33663 S	27/10	d. F28547

Breeder **A Evans**
Flock No **00787**
Prefix **TOPWELL**

<i>Sire</i>		<i>Celyn Jack (M11015) ARRARR</i>
F33664 Tw	108/10	d. F23320
F33665 Tw	109/10	d. F23320
F33666 Tw	110/10	d. F23319
F33667 Tw	107/10	d. F23319
F33668 Tw	106/10	d. F11771

Breeder **J Evans**
Flock No **00854**
Prefix **SPRINGWOOD**

<i>Sire</i>		<i>Cynfarwy Ieuan (M12290)</i>
F33669 Tw	01/10	d. F24940
F33670 S	03/10	d. F28562
F33671 S	04/10	d. F30955
F33672 Tw	05/10	d. F25980
F33673 S	06/10	d. F30957
F33674 Tw	07/10	d. F25981
F33675 Tw	08/10	d. F25981
F33676 S	09/10	d. F25982

Breeder **Fieldpower Ltd**
Flock No **00925**
Prefix **COTTAGE**

<i>Sire</i>		<i>Creedy Esau (M11064)</i>
F34939 S	736/10	d. F20973
F34940 S	739/10	d. F23011
F34941 Tw	741/10	d. F20961

<i>Sire</i>		<i>Newmills Krusty (M01695) ARRARQ</i>
F34942 S	760/10	d. F23008
F34943 S	751/10	d. F23007
F34944 S	749/10	d. F23018

Breeder **J G Flinton**
Flock No **00733**
Prefix **HACKNESS**

Sire *Gedwydd Super (M11292) ARRARR*
F33681 S 03/10 d. F21536
F33682 Tw 04/10 d. F28567
F33683 Tw 05/10 d. F28570
F33684 Tw 06/10 d. F28570

Breeder **Mrs J Franklin**
Flock No **01045**
Prefix **SISTERHOOD**

Sire *Gorse Zacharius (M11796)*
F33685 Tw 02/10 d. F30125
F33686 Tw 03/10 d. F30123
F33687 Tw 04/10 d. F30123
F33688 Tw 05/10 d. F29022

Breeder **Gatcombe Park Estate**
Flock No **00626**
Prefix **GATCOMBE**

Sire *Gorse Xceptional (M11104) ARRARR*
F34993 Tw 76/10 d. F19786
F34994 S 77/10 d. F23661
F34997 S 80/10 d. F23618
F35006 Tw 88/10 d. F23614
F35024 S 54/10 d. F21619
F35025 Tw 58/10 d. F23619
F35026 Tw 59/10 d. F23657
F35027 Tw 61/10 d. F21672
F35028 Tw 62/10 d. F21672
F35029 S 66/10 d. F16613
F35030 Tw 44/10 d. F19768
F35031 Tw 47/10 d. F26036
F35032 Tw 50/10 d. F23639

Sire *Shurdington Lonnie (M11201)*
F34992 Tw 75/10 d. F23632
F34996 S 79/10 d. F23605
F34998 S 81/10 d. F23634
F34999 S 82/10 d. F28627
F35000 S 83/10 d. F23618
F35001 S 84/10 d. F26062
F35004 Tw 87/10 d. F23624
F35016 Tw 69/10 d. F26019
F35017 Tw 70/10 d. F26019
F35018 S 68/10 d. F28601

F35019 Tw	67/10	d. F28668
F35020 S	64/10	d. F23607
F35021 S	63/10	d. F23671
F35022 S	60/10	d. F21595
F35023 S	57/10	d. F23621
F35033 Tw	51/10	d. F26027
F35034 Tw	52/10	d. F26027
F35035 S	48/10	d. F23680
F35036 S	49/10	d. F28631
F35037 S	43/10	d. F19802

Sire **Viridian Countour (M10796) ARRARR**

F34988 Tw	71/10	d. F23646
F34989 S	72/10	d. F26997
F34990 Tw	73/10	d. F21626
F34991 Tw	74/10	d. F21626
F34995 Tw	78/10	d. F21671
F35002 Tw	85/10	d. F19801
F35003 S	86/10	d. F19823
F35005 Tw	89/10	d. F23624
F35007 Tw	90/10	d. F23643
F35008 Tw	41/10	d. F21589
F35009 Tw	42/10	d. F23645
F35010 S	45/10	d. F21627
F35011 Tw	46/10	d. F23667
F35012 S	53/10	d. F23656
F35013 S	55/10	d. F21614
F35014 S	56/10	d. F28668
F35015 S	65/10	d. F23662

Breeder **Dr A Gibbs**
Flock No **00900**
Prefix **OLDHALL**

Sire **Glenalmond Euan (M11790)**

F35063 S	01/10	d. F28683
F35064 Tw	02/10	d. F24654
F35065 S	03/10	d. F24656
F35066 Tw	04/10	d. F28681
F35067 S	05/10	d. F24649
F35068 Tw	06/10	d. F24658
F35069 S	07/10	d. F22513
F35070 Tw	08/10	d. F22512
F35071 Tw	09/10	d. F28680
F35072 S	10/10	d. F28679

Breeder **Mr & Mrs R Gillam**
Flock No **01029**
Prefix **CYDERBARN**

Sire **Brockhall Gangster (M12150)**

F33689 Tw	02/10	d. F28917
F33690 Tr	08/10	d. F28914

Breeder **J Gordon & L Williams**
Flock No **00978**
Prefix **BLUEGATE**

Sire *Pembyland Boomer (M11319) ARRAR*
F33691 Tw 03/10 d. F25610
F33692 Tw 04/10 d. F25610

Breeder **CR & JE Gould**
Flock No **00645**
Prefix **COURT**

Sire *Bradley X Henry (M11969)*
F33693 S 08/10 d. F26085
F33694 Tw 10/10 d. F28687
F33695 Tw 11/10 d. F28696
F33696 Tw 12/10 d. F28696
F33697 Tw 18/10 d. F19866
F33698 Tw 20/10 d. F28688
F33699 Tw 21/10 d. F28688
F33700 Tw 23/10 d. F23717
F33701 Tw 25/10 d. F23720
F33702 Tw 26/10 d. F23720
F33703 Tw 32/10 d. F26090
F33704 Tw 29/10 d. F23709
F33705 S 27/10 d. F28698
F33706 Tw 34/10 d. F26093
F33707 Tw 37/10 d. F26091
F33708 S 35/10 d. F21682
F33709 S 39/10 d. F23719
F33710 S 40/10 d. F26089
F33711 Tw 46/10 d. F23713
F33712 Tw 43/10 d. F28686
F33713 Tw 44/10 d. F28686

Breeder **Miss J Grant-Parkes**
Flock No **00692**
Prefix **NEWLAND**

Sire *Cynfarwy Iorwerth (M12291)*
F33714 S 04/10 d. F28707
F33715 Tw 09/10 d. F23693
F33716 Tw 10/10 d. F23693
F33717 Tw 11/10 d. F21417
F33718 Tw 12/10 d. F26108
F33719 S 13/10 d. F28706

Sire *Newland Gristle (M12180)*
F33720 Tw 14/10 d. F18203

	<i>Sire</i>	<i>Newland Guru (M12179)</i>	
F33721	S	16/10	d. F23691
F33722	S	18/10	d. F28704

Breeder	SE & EA Greaves
Flock No	00804
Prefix	GERVASE

	<i>Sire</i>	<i>Gervase Duke (M11885)</i>	
F33723	Tr	04/10	d. F18206

	<i>Sire</i>	<i>Trefri Jumbo (M11994)</i>	
F33724	Tw	01/10	d. F23696
F33725	Tw	02/10	d. F21708
F33726	Tr	09/10	d. F23702
F33727	Tr	10/10	d. F23702
F33728	Tw	14/10	d. F23695
F33730	Tw	16/10	d. F19567

Breeder	H R H Griffiths
Flock No	00637
Prefix	HAZELTON

	<i>Sire</i>	<i>Hazelton Eirian (M10843)</i>	
F35383	S	01/10	d. F19630
F35384	S	02/10	d. F21967
F35385	S	03/10	d. F19628
F35386	S	04/10	d. F21731
F35387	S	05/10	d. F21725
F35388	S	06/10	d. F28733
F35389	S	07/10	d. F28740
F35390	S	08/10	d. F18228
F35391	S	09/10	d. F19623
F35392	S	10/10	d. F19907
F35393	S	11/10	d. F19622
F35394	S	12/10	d. F28745

Breeder	G Gruzelier
Flock No	00792
Prefix	GRUZELIER

	<i>Sire</i>	<i>Heligan Dexter (M11895)</i>	
F33729	Tw	08/10	d. F21738
F33731	Tr	18/10	d. F28764
F33732	Tw	20/10	d. F28759
F33733	Tw	22/10	d. F26145

Breeder **Mr & Mrs R M Halstead**
Flock No **01017**
Prefix **KINGSFORD**

Sire *Newmills Mycroft (M11438)*

F33738 S	05/10	d. F20951
F33741 Tr	08/10	d. F23937
F33742 Tw	09/10	d. F27965
F33743 S	10/10	d. F28948
F33745 Tw	12/10	d. F16535
F33746 Tr	13/10	d. F23937

Sire *Watercombe Craftsman (M11565)*

F33734 S	01/10	d. F27959
F33735 S	02/10	d. F27962
F33740 Tr	07/10	d. F20001
F33744 Tw	11/10	d. F28948

Sire *Watercombe Dauntless (M11903)*

F33736 Tw	03/10	d. F23019
F33737 Tw	04/10	d. F23019
F33739 Tw	06/10	d. F25335
F33747 Tw	14/10	d. F28944
F33748 Tw	15/10	d. F23024
F33749 S	16/10	d. F27952

Breeder **Miss R G Hamilton**
Flock No **00674**
Prefix **AMAROO**

Sire *Trefri Incredible (M11649)*

F33750 S	01/10	d. F28790
F33751 Tw	09/10	d. F26176
F33752 Tw	10/10	d. F26176
F33753 Tw	06/10	d. F26175
F33754 Tw	12/10	d. F23761
F33755 Tw	13/10	d. F26154
F33756 Tw	14/10	d. F26154
F33757 Tw	16/10	d. F21745
F33758 Tr	19/10	d. F26172
F33759 Tr	20/10	d. F26172
F33760 Tw	22/10	d. F26158
F33761 Tw	23/10	d. F26165
F33762 Tw	24/10	d. F26165
F33763 Tw	28/10	d. F26178
F33764 Tw	29/10	d. F26178
F33765 Tr	30/10	d. F28786
F33766 Tr	31/10	d. F28786
F33767 Tr	32/10	d. F28786
F33768 Tw	34/10	d. F26155
F35743 S	38/10	d. F21754

Breeder **R, R & J Hardman**
Flock No **00994**
Prefix **EXMOOR**

Sire *Newmills Noodle (M11783)*
F33770 Tw 02/10 d. F27949

Breeder **C Hart**
Flock No **00959**
Prefix **BERRYCOTT**

Sire *Betula Harold (M11272)*
F33771 Tw 01/10 d. F26807
F33772 S 02/10 d. F26803
F33773 S 03/10 d. F18573

Breeder **Mrs D Hart-Davis**
Flock No **00432**
Prefix **OWLPEN**

Sire *Owlpem Romeo (M12190)*
F33774 Tw 01/10 d. F28830
F33775 Tw 05/10 d. F28829
F33776 Tw 09/10 d. F28824
F33777 Tw 10/10 d. F28824

Breeder **S Hasted & Son**
Flock No **00889**
Prefix **TE-ACRES**

Sire *Kislingbury Percy (M11521)*
F35308 S 02/10 d. F26067
F35309 Tw 05/10 d. F25793
F35310 Tw 06/10 d. F25793
F35311 Tw 14/10 d. F25804
F35312 Tw 16/10 d. F21156
F35313 Tw 18/10 d. F23144
F35314 Tw 20/10 d. F28628
F35315 Tw 23/10 d. F23164

Breeder **Mrs Karen Hathway**
Flock No **01075**
Prefix **ALBION**

Sire *Gorse Zephyr (M11800)*
F33778 Tw 03/10 d. F28121
F33779 Tw 04/10 d. F28121

Breeder **S J & N J Hayter**
Flock No **01001**
Prefix **LOVER**

Sire *Moonraker Monsoon (M11631)*
F33780 S 02/10 d. F31295
F33781 S 04/10 d. F31294

Breeder **Mr A Heath**
Flock No **01009**
Prefix **PINKWELL**

Sire *Aarondale Aramis (M11066) ARRARR*
F33782 Tw 17/10 d. F25241
F33783 S 18/10 d. F25229
F33785 S 22/10 d. F25236

Sire *Pancake Alpenhof (M11785)*
F33784 Tr 20/10 d. F25230
F33786 Tw 25/10 d. F25234

Sire *Pancake Batter (M12117)*
F33787 S 28/10 d. F31030

Breeder **R J Hedges**
Flock No **00562**
Prefix **DRYLEYS**

Sire *Kislingbury Plumber (M11519)*
F33788 Tw 01/10 d. F18274
F33789 Tw 02/10 d. F18274
F33790 Tw 03/10 d. F18265
F33791 Tw 04/10 d. F18265
F33792 Tw 05/10 d. F13717
F33793 Tw 06/10 d. F13717
F33794 S 07/10 d. F13718
F33795 Tw 08/10 d. F13463
F33796 Tw 09/10 d. F16995
F33797 Tw 10/10 d. F16995
F33798 S 11/10 d. F31809
F33799 S 12/10 d. F31812
F33800 Tw 13/10 d. F13063
F33801 S 14/10 d. F18282
F33802 Tw 15/10 d. F18260
F33803 Tw 16/10 d. F18260
F33804 S 17/10 d. F31806
F33805 Tw 18/10 d. F18286
F33806 Tw 19/10 d. F16993
F33807 Tw 20/10 d. F16993
F33808 S 21/10 d. F16987

F33809 Tr	22/10	d. F18258
F33810 Tw	23/10	d. F16993
F33811 Tw	24/10	d. F16993
F33812 Tr	25/10	d. F18282
F33813 S	26/10	d. F16977
F33814 S	28/10	d. F13718
F33815 Tw	27/10	d. F16987
F33816 S	30/10	d. F31819
F35744 Tw	29/10	d. F13063

Breeder	Mrs L Henrick
Flock No	00661
Prefix	HORSEGROVE

Sire **Horsegrove Hercules (M10850) ARRARR**

F33817 S	01/10	d. F28886
F33818 Tw	02/10	d. F28897
F33819 Tw	03/10	d. F26271
F33820 Tw	04/10	d. F28900
F33821 Tw	05/10	d. F28885
F33822 S	06/10	d. F19263
F33823 Tw	08/10	d. F28890
F33824 S	09/10	d. F28883
F33825 Tw	12/10	d. F26274
F33826 Tw	13/10	d. F26274
F33827 S	14/10	d. F28884
F33828 Tw	15/10	d. F28892
F33829 Tw	18/10	d. F28894
F33830 Tw	20/10	d. F23880

Sire **Littlebank Lennie (M12059)**

F33831 S	07/10	d. F28871
F33832 Tw	31/10	d. F28867
F33833 Tw	16/10	d. F23864
F33834 Tw	17/10	d. F23864
F33835 Tw	21/10	d. F21811
F33836 Tw	22/10	d. F28878
F33837 Tw	23/10	d. F28878
F33838 Tw	24/10	d. F28872
F33839 Tw	25/10	d. F21820
F33840 Tw	26/10	d. F28875
F33841 Tw	27/10	d. F23888
F33842 Tw	28/10	d. F26286
F33843 S	29/10	d. F23884
F33844 S	30/10	d. F19264

Breeder
Flock No
Prefix

J C Hewitt
00556
WHITE ASH

	<i>Sire</i>	
	<i>Caer Goll Angus (M11168)</i>	
F35659 Tr	07/10	d. F26294
F35660 Tr	08/10	d. F26294
F35661 Tw	09/10	d. F21833
F35662 Tw	12/10	d. F26290
F35663 Tw	13/10	d. F26290
F35664 S	14/10	d. F21831
F35665 Tw	15/10	d. F26306
F35666 S	17/10	d. F23911
F35667 S	18/10	d. F28916
F35668 S	19/10	d. F28918
F35669 Tw	22/10	d. F19990
F35670 Tw	23/10	d. F19990
F35671 S	27/10	d. F28901
F35672 Tw	28/10	d. F28912
F35673 S	30/10	d. F19988
F35674 Tw	31/10	d. F26305
F35675 S	32/10	d. F26301
F35676 S	34/10	d. F21852
F35677 S	36/10	d. F23915
F35678 Tw	37/10	d. F26396
F35679 S	38/10	d. F19989
F35680 S	39/10	d. F28906
F35681 Tw	40/10	d. F28908
F35682 S	42/10	d. F21839

	<i>Sire</i>	
	<i>Kislingbury Rex (M12173)</i>	
F35651 Tw	04/10	d. F23897
F35652 Tw	51/10	d. F28902
F35653 Tw	52/10	d. F28902
F35654 S	53/10	d. F28905
F35655 Tw	54/10	d. F19985
F35656 Tw	55/10	d. F19985
F35657 S	56/10	d. F26303
F35658 Tr	60/10	d. F21842

Breeder
Flock No
Prefix

C Hill
00874
FATCAT

	<i>Sire</i>	
	<i>Kislingbury Owen (M11175)</i>	
F33845 S	01/10	d. F21522
F33846 Tw	02/10	d. F28936
F33847 Tw	05/10	d. F28936

Breeder **N & T Hodgkinson**
Flock No **00650**
Prefix **SOULDROP**

Sire *Brockhall Governor (M12389)*
F33852 Tw 14/10 d. F23273
F33853 Tw 15/10 d. F23273
F33854 S 28/10 d. F28966
F33855 Tw 31/10 d. F28963

Sire *Tyddyn Mawr Tiger (M11341) ARRARR*
F33848 S 20/10 d. F18353
F33849 S 23/10 d. F20007
F33850 S 29/10 d. F26343
F33851 Tw 32/10 d. F23944

Breeder **K Hodson**
Flock No **00826**
Prefix **MOUNTFLIRT**

Sire *Kellettswood Gilbert (M10865) ARRARR*
F33862 Tw 04/10 d. F26352
F33863 Tw 07/10 d. F21928
F33864 S 09/10 d. F21929

Sire *Mountflirt Atlas (M11217)*
F33859 S 02/10 d. F28975
F33860 S 05/10 d. F28978
F33861 S 08/10 d. F28979

Sire *Whitewell Fred (M10525) ARRARR*
F33856 Tw 01/10 d. F20229
F33857 Tw 03/10 d. F21925
F33858 S 06/10 d. F21932

Breeder **P & S Holdway**
Flock No **00858**
Prefix **LEAFIELD**

Sire *Stanton Aardvark (M12025)*
F35606 S 01/10 d. F26362
F35607 S 02/10 d. F28983

Breeder **E & D Homeshaw**
Flock No **00583**
Prefix **GLEN**

Sire *White Ash Groundsel (M11210)*
F33865 Tw 04/10 d. F23955

F33866 S	05/10	d. F21895
F33867 Tw	08/10	d. F26373
F33868 Tw	11/10	d. F18370
F33869 Tw	12/10	d. F18370
F33870 Tw	14/10	d. F21889
F33871 S	18/10	d. F21889
F33872 Tw	19/10	d. F26373

Breeder **Mrs G Houghton Brown**
Flock No **00867**
Prefix **TRAFFORD**

Sire **Boxes Halo (M11845)**

F33879 Tw	58/10	d. F26398
F33880 Tw	59/10	d. F26398
F33881 Tw	52/10	d. F26395
F33882 Tw	53/10	d. F26395
F33883 S	79/10	d. F26387
F33884 Tw	83/10	d. F26392
F33885 Tw	84/10	d. F26392
F33886 S	70/10	d. F26388
F33887 Tw	48/10	d. F26394
F33888 Tw	49/10	d. F26394
F33889 Tw	66/10	d. F26397
F33890 S	77/10	d. F26397
F33891 Tw	76/10	d. F29016

Sire **Brockhall Destroyer (M11111) ARRARR**

F33873 S	72/10	d. F22491
F33874 S	80/10	d. F22480
F33875 Tw	50/10	d. F22422
F33876 S	73/10	d. F22482
F33877 Tw	40/10	d. F20903
F33878 Tw	44/10	d. F21448

Breeder **ID & J Howard**
Flock No **01062**
Prefix **HOUGH PARK**

Sire **Gatcombe First Admiral (M12314)**

F33892 Tw	1081/10	d. F30689
F33893 Tw	1082/10	d. F30689
F33896 Tw	1085/10	d. F30691
F33897 Tw	1086/10	d. F30691
F33900 Tw	1089/10	d. F30613
F33901 Tw	1090/10	d. F30613
F33905 Tw	1093/10	d. F30712

Sire **Gorse Yankee (M11455)**

F33894 S	1083/10	d. F32127
F33895 S	1084/10	d. F32203
F33898 Tw	1087/10	d. F32204

F33899 Tw	1088/10	d. F32204
F33902 S	1091/10	d. F32129
F33903 S	1092/10	d. F32148
F33904 Tw	1094/10	d. F32177

Breeder	G Ingleby
Flock No	00834
Prefix	CROYDEBAY

	<i>Sire</i>	<i>Amaroo Gerald (M11893)</i>	
F33915 Tw	14/10		d. F17606
F33916 S	26/10		d. F30260
F33917 Tr	29/10		d. F30264
F33918 Tr	30/10		d. F30264
F33919 S	33/10		d. F29043
F33920 Tw	36/10		d. F26411
F33921 Tw	37/10		d. F26411
F33922 S	27/10		d. F30261

	<i>Sire</i>	<i>Lawford Yeoman (M11240) ARRARR</i>	
F33906 S	01/10		d. F26432
F33907 Tr	03/10		d. F26425
F33908 Tr	04/10		d. F26425
F33909 Tw	05/10		d. F21218
F33910 Tr	06/10		d. F25975
F33911 Tw	09/10		d. F26431
F33912 Tr	11/10		d. F23586
F33913 Tw	12/10		d. F29031
F33914 Tw	13/10		d. F29031
F33923 Tr	16/10		d. F23586
F33924 Tw	23/10		d. F21218
F33925 Tw	15/10		d. F29034
F33926 S	18/10		d. F29029
F33927 Tr	20/10		d. F23586
F33928 Tw	28/10		d. F29035

Breeder	Mrs A I James
Flock No	00429
Prefix	SHEMS

	<i>Sire</i>	<i>Shems Supreme (M10872)</i>	
F35376 S	21/10		d. F20076
F35377 Tw	22/10		d. F21978
F35378 Tw	23/10		d. F20071
F35379 Tw	24/10		d. F20071
F35380 Tw	25/10		d. F24043
F35381 Tw	26/10		d. F20074
F35382 S	27/10		d. F32364

	<i>Sire</i>	<i>Shems Victor (M11925)</i>	
F35367 Tr	01/10		d. F26459
F35368 Tr	03/10		d. F26459

F35369 Tw	04/10	d. F26444
F35370 S	05/10	d. F21948
F35371 Tw	06/10	d. F25393
F35372 Tw	07/10	d. F21978
F35373 S	08/10	d. F20097
F35374 Tw	09/10	d. F21950
F35375 S	10/10	d. F21958

Breeder **J M Jeyes**
Flock No **00396**
Prefix **LAWFORD**

Sire *Brockhall Bumper (M10400) ARRARR*

F35451 Tw	01/10	d. F21981
F35452 Tw	02/10	d. F29090
F35453 Tw	03/10	d. F39102
F35454 Tw	04/10	d. F39102
F35455 S	05/10	d. F29108
F35456 S	06/10	d. F33103
F35457 Tr	07/10	d. F24064
F35458 Tr	08/10	d. F24064
F35459 Tr	09/10	d. F24064
F35460 S	10/10	d. F29097
F35461 S	11/10	d. F33098
F35462 Tw	12/10	d. F29107
F35463 Tw	13/10	d. F29107
F35464 S	14/10	d. F29091
F35465 S	15/10	d. F33084
F35466 Tw	16/10	d. F29094
F35467 Tw	17/10	d. F29094
F35468 Tw	18/10	d. F29095
F35469 Tw	19/10	d. F29103
F35470 S	20/10	d. F29086
F35471 S	21/10	d. F33085
F35472 Tw	22/10	d. F29093

Sire *Lawford Zeppelin (M11582)*

F35473 Tw	23/10	d. F24047
F35474 Tw	24/10	d. F29123
F35475 S	25/10	d. F33054
F35476 Tw	26/10	d. F22000
F35477 Tw	27/10	d. F22000
F35478 S	28/10	d. F21986
F35479 Tw	29/10	d. F29120
F35480 Tw	30/10	d. F29120
F35481 S	31/10	d. F24062
F35482 Tw	32/10	d. F24059
F35483 Tw	33/10	d. F24059
F35484 S	34/10	d. F21983
F35485 S	35/10	d. F29084
F35486 Tw	36/10	d. F29077
F35487 Tw	37/10	d. F29077

Sire *Tyddyn Mawr Star (M10994) ARRARR*

F35488 Tw	38/10	d. F24060
F35489 Tw	39/10	d. F21984
F35490 Tw	40/10	d. F21979
F35491 Tw	41/10	d. F21979
F35492 S	42/10	d. F24049
F35493 Tw	43/10	d. F24057
F35494 Tw	44/10	d. F24057
F35495 Tw	45/10	d. F20090
F35496 Tw	46/10	d. F20090
F35497 S	47/10	d. F24056
F35498 Tw	48/10	d. F20087
F35499 Tw	49/10	d. F20087
F35500 Tw	50/10	d. F21996
F35501 Tw	51/10	d. F21996
F35502 S	52/10	d. F29114
F35503 S	53/10	d. F20086
F35504 S	54/10	d. F29081

Breeder **A Johnson**
Flock No **00500**
Prefix **KIRKBY**

Sire *Shoff Freddie (M12191)*

F33929 Tw	01/10	d. F24089
F33930 Tw	02/10	d. F24089
F33931 S	03/10	d. F24085

Breeder **Mr A Jones**
Flock No **01089**
Prefix **GLANMOR**

Sire *Trefri Judge (M11993)*

F35690 S	01/10	d. F29210
F35691 S	02/10	d. F28421
F35692 S	03/10	d. F28422
F35693 S	04/10	d. F31395
F35694 Tw	05/10	d. F30949
F35695 Tw	06/10	d. F30949
F35696 S	07/10	d. F31352
F35697 S	08/10	d. F28428
F35698 Tw	09/10	d. F28973
F35699 Tw	10/10	d. F28973
F35700 S	11/10	d. F30122
F35701 S	12/10	d. F29021
F35702 S	13/10	d. F28971
F35703 S	14/10	d. F31392
F35704 S	15/10	d. F28703
F35705 S	16/10	d. F27984
F35706 S	17/10	d. F31351
F35707 S	18/10	d. F29598
F35708 Tw	30/10	d. F28426
F35709 Tw	31/10	d. F28426

Breeder **Owen J Jones**
Flock No **00338**
Prefix **NEWBOROUGH**

Sire *Newborough Frank (M10518)*

F34946 S	05/10	d. F29135
F34947 S	06/10	d. F29137
F34948 S	07/10	d. F29139
F34949 S	08/10	d. F26613
F34950 Tw	09/10	d. F26615
F34951 Tw	10/10	d. F26615
F34952 S	11/10	d. F24097
F34953 S	12/10	d. F24099
F34954 Tw	16/10	d. F24100
F34955 Tw	17/10	d. F24100
F34956 S	18/10	d. F22018
F34957 S	19/10	d. F22020
F34958 S	20/10	d. F22021

Breeder **Joe Joseph**
Flock No **01056**
Prefix **ARIMATHEA**

Sire *Puredrop Aubry (M11699)*

F33932 Tw	27/10	d. F27334
F33933 S	29/10	d. F27342

Breeder **R & K Jowett**
Flock No **01064**
Prefix **HALFMOON**

Sire *Homington Cadfael (M11012) ARRARR*

F33934 S	01/10	d. F30165
F33935 Tw	03/10	d. F30159
F33936 Tw	05/10	d. F17997
F33937 Tw	06/10	d. F17997
F33938 Tw	14/10	d. F24845

Sire *Viridian Dimitri (M11159) ARRARR*

F33939 Tw	07/10	d. F30157
F33940 S	09/10	d. F30169
F33941 Tw	10/10	d. F30171
F33942 Tw	11/10	d. F30171

Breeder **P E Knight**
Flock No **00656**
Prefix **HINCHINGBROOK**

Sire *Hinchingbrook Archie (M11252) ARRAR*

F33943 Tw	12/10	d. F17121
F33944 Tw	13/10	d. F22058
F33945 Tw	14/10	d. F22057
F33946 Tw	15/10	d. F20155
F33947 S	16/10	d. F22062
F33948 Tw	17/10	d. F24128
F33949 Tw	18/10	d. F24128
F33950 Tw	19/10	d. F24131
F33951 Tw	20/10	d. F24132
F33952 Tw	21/10	d. F24132

Sire *Hinchingbrooke Arthur (M11253) ARRARR*

F33953 Tw	22/10	d. F26642
F33954 S	23/10	d. F26644
F33955 Tw	24/10	d. F29161
F33956 Tw	25/10	d. F29162
F33957 S	26/10	d. F29158
F33958 Tw	27/10	d. F29160
F33959 Tw	28/10	d. F29160

Breeder **Anne Langley**
Flock No **00982**
Prefix **TRENARRETT**

Sire *Treve Arthur (M11844)*

F33960 Tw	02/10	d. F29204
F33961 Tw	05/10	d. F26654
F33962 Tw	09/10	d. F26657
F33963 Tw	11/10	d. F29207
F33964 Tr	13/10	d. F26661

Breeder **Lavers, Lorch & Stone**
Flock No **00971**
Prefix **GENTLES**

Sire *Lawford Yanis (M11239)*

F35715 Tr	01/10	d. F23522
F35716 Tr	02/10	d. F23522
F35717 Tr	03/10	d. F23522
F35718 S	04/10	d. F23528
F35719 Tw	05/10	d. F23531
F35720 Tw	06/10	d. F23531
F35721 Tw	07/10	d. F23533
F35722 Tw	08/10	d. F23533
F35723 Tw	09/10	d. F23529

Breeder **C D & M Leigh**
Flock No **00559**
Prefix **CAMLEIGH**

Sire *Newmills Jupiter (M10376) ARRARR*

F33965 Tw	02/10	d. F24136
F33966 S	03/10	d. F26656
F33967 Tw	04/10	d. F24139
F33968 S	06/10	d. F24140
F33969 Tw	07/10	d. F24140
F33970 S	09/10	d. F24137

Breeder **T Lever**
Flock No **00697**
Prefix **NEWNHAM**

Sire *Betula Frodo (M10530)*

F33983 Tw	173/10	d. F26682
F33984 Tw	174/10	d. F26727
F33985 Tw	175/10	d. F26685
F33986 Tw	176/10	d. F26719
F33987 Tw	177/10	d. F26713
F33988 Tw	178/10	d. F26684
F33989 Tw	179/10	d. F24149
F33990 Tw	180/10	d. F24192
F33991 Tw	181/10	d. F24170
F33992 Tw	182/10	d. F29241
F33993 Tw	183/10	d. F29241
F33994 S	184/10	d. F29246
F33995 Tw	185/10	d. F29261
F33996 Tw	186/10	d. F29261
F33997 Tw	187/10	d. F29275
F33998 Tw	188/10	d. F29275
F33999 Tw	189/10	d. F26701
F34000 Tw	190/10	d. F26703
F34001 Tw	191/10	d. F26703
F34002 Tw	192/10	d. F26678
F34003 Tw	193/10	d. F26678
F34004 S	194/10	d. F26681
F34005 Tw	195/10	d. F26708
F34006 Tw	196/10	d. F26708
F34007 S	197/10	d. F26715
F34008 Tw	198/10	d. F26674
F34009 Tw	199/10	d. F26674
F34010 S	200/10	d. F24157
F34011 S	201/10	d. F24186
F34012 S	202/10	d. F24151
F34013 Tw	203/10	d. F24175
F34014 Tw	204/10	d. F24175
F34015 S	205/10	d. F24161

	<i>Sire</i>	<i>Brockhall Fuselier (M11812)</i>	
F33971	Tw	161/10	d. F29250
F33972	Tw	162/10	d. F29250
F33973	Tw	163/10	d. F29252
F33974	Tw	164/10	d. F29270
F33975	Tw	165/10	d. F29242
F33976	Tw	166/10	d. F29251
F33977	Tw	167/10	d. F29251
F33978	Tw	168/10	d. F29269
F33979	Tw	169/10	d. F29269
F33980	Tw	170/10	d. F29245
F33981	Tw	171/10	d. F29245
F33982	S	172/10	d. F29239

Breeder **J & C Lewin**
Flock No **00813**
Prefix **LEWIN**

	<i>Sire</i>	<i>Betula Jude (M11937)</i>	
F34016	S	01/10	d. F29278
F34017	S	02/10	d. F19970
F34018	Tw	03/10	d. F19976
F34019	S	04/10	d. F29281
F34020	Tw	05/10	d. F26731
F34021	Tw	06/10	d. F26731
F34022	Tw	09/10	d. F29277
F34023	S	12/10	d. F29279

Breeder **R T Ling**
Flock No **00411**
Prefix **HOPE**

	<i>Sire</i>	<i>Hope Yorick (M12208)</i>	
F34037	S	05/10	d. F26747
F34038	Tw	06/10	d. F26749
F34039	Tw	07/10	d. F26749
F34040	Tw	12/10	d. F29287
F34041	S	18/10	d. F26751
F34042	S	30/10	d. F29283
F34043	S	34/10	d. F26745
F34044	S	46/10	d. F29284
F34045	S	51/10	d. F29296

	<i>Sire</i>	<i>Lawford 33 (M10886) ARRARR</i>	
F34024	Tw	10/10	d. F20175
F34025	Tw	11/10	d. F20175
F34026	S	14/10	d. F29292
F34027	Tw	20/10	d. F26742
F34028	Tw	21/10	d. F26742
F34029	Tw	23/10	d. F24225
F34030	Tw	28/10	d. F24229
F34031	Tw	36/10	d. F26740

F34032 Tw	37/10	d. F26740
F34033 Tr	39/10	d. F24226
F34034 Tw	41/10	d. F26746
F34035 Tw	42/10	d. F26746
F34036 Tw	48/10	d. F22166

Breeder **A J Look**
 Flock No **00885**
 Prefix **WRAXHALL ROSE**

	<i>Sire</i>	<i>Celyn Kevin (M11370) ARRARQ</i>	
F34046 Tw	02/10	d. F29301	
F34047 S	04/10	d. F29303	
F34048 Tw	07/10	d. F29302	
F34049 Tw	09/10	d. F29305	
F34050 Tw	10/10	d. F29305	
F34051 Tw	14/10	d. F29307	
F34052 S	15/10	d. F29300	

Breeder **Mr A Luton-Hughes**
 Flock No **01024**
 Prefix **BROCKAMIN**

	<i>Sire</i>	<i>Newland Fahrenheit (M11881)</i>	
F34053 Tw	02/10	d. F25533	
F34054 Tw	03/10	d. F25533	
F34055 Tw	04/10	d. F25710	
F34056 S	05/10	d. F33042	
F34057 Tw	06/10	d. F25710	
F34058 Tw	07/10	d. F25708	
F34059 Tw	08/10	d. F25708	

Breeder **C Lycett-Green**
 Flock No **00976**
 Prefix **UFFINGTON**

	<i>Sire</i>	<i>Pewsey Orthello (M11405)</i>	
F35683 S	09/10	d. F25721	
F35684 Tw	10/10	d. F25717	
F35685 Tw	11/10	d. F25717	
F35686 S	12/10	d. F25723	
F35687 S	13/10	d. F25718	
F35688 Tw	14/10	d. F25728	
F35689 Tw	15/10	d. F25728	

Breeder **M & S Madgwick**
Flock No **00857**
Prefix **HYDE**

Sire *Wattles Eden (M12032)*

F34060 S	03/10	d. F22672
F34061 Tw	04/10	d. F26768
F34062 Tw	07/10	d. F29310
F34063 Tw	08/10	d. F26769
F34064 Tw	09/10	d. F26769

Breeder P Mansfield
Flock No 00886
Prefix DOWLAIS

Sire *Shems Venture (M11924)*

F35073 Tw	02/10	d. F20449
F35074 Tw	07/10	d. F20449
F35075 Tw	10/10	d. F26771
F35076 S	09/10	d. F26772
F35077 Tw	01/10	d. F26773
F35078 Tw	06/10	d. F26773
F35079 Tw	03/10	d. F29312
F35080 Tw	08/10	d. F29312
F35081 Tw	04/10	d. F29316
F35082 Tw	05/10	d. F29316

Breeder **D & V Marshall Cook**
Flock No **00582**
Prefix **BETULA**

Sire *Betula Fabius (M10537) ARRARR*

F34071 Tw	21/10	d. F24262
F34072 Tw	22/10	d. F24262
F34073 Tw	33/10	d. F29331
F34074 Tw	34/10	d. F14519

Sire *Betula Herbert (M11270)*

F34065 Tw	01/10	d. F16086
F34066 Tw	02/10	d. F16086
F34067 Tw	15/10	d. F22188
F34068 Tw	16/10	d. F22188
F34069 Tw	25/10	d. F29317
F34070 Tw	28/10	d. F29317

Sire *Betula Ilex (M11611)*

F34092 Tr	10/10	d. F20205
F34093 Tr	14/10	d. F22187
F34094 Tr	27/10	d. F29318

	<i>Sire</i>	<i>Betula Impressive (M11615)</i>	
F34095	Tw	26/10	d. F29320
F34096	Tw	31/10	d. F29322

	<i>Sire</i>	<i>Lawford Ythan (M11232) ARRARR</i>	
F34075	Tw	03/10	d. F16085
F34076	Tw	04/10	d. F17187
F34077	S	05/10	d. F18572
F34078	Tr	06/10	d. F17191
F34079	Tw	07/10	d. F18576
F34080	S	08/10	d. F17189
F34081	S	09/10	d. F18581
F34082	S	11/10	d. F20210
F34083	S	17/10	d. F24252
F34084	Tr	18/10	d. F24242
F34085	Tr	19/10	d. F24242
F34086	Tr	20/10	d. F24242
F34087	Tr	23/10	d. F24250
F34088	S	24/10	d. F26802
F34089	Tw	29/10	d. F29327
F34090	Tw	30/10	d. F29327
F34091	Tw	32/10	d. F29329

Breeder	K Martin
Flock No	00931
Prefix	STONEAGE

	<i>Sire</i>	<i>Newmills Lucifer (M11087) ARRARR</i>	
F34097	S	01/10	d. F27731
F34098	Tw	02/10	d. F25336
F34099	S	03/10	d. F25337
F34100	Tw	04/10	d. F25101
F34101	Tw	07/10	d. F25114
F34102	S	09/10	d. F27723
F34103	Tw	10/10	d. F25336

	<i>Sire</i>	<i>Winash Seth (M11769)</i>	
F34104	S	11/10	d. F29347
F34105	S	08/10	d. F29345
F34106	S	05/10	d. F29346
F34107	S	06/10	d. F29348

Breeder	P L Mascaux
Flock No	00890
Prefix	CHERRYGREEN

	<i>Sire</i>	<i>Pertwood Joker (M10957) ARRARR</i>	
F34108	Tw	03/10	d. F26824
F34109	Tw	04/10	d. F21546

Breeder **Mrs A Maxted-Page**
Flock No **01087**
Prefix **MAPLESTEAD**

Sire *Abbess Leucothe (M11964)*
F35650 Tw 01/10 d. F26810

Breeder **Mrs H Mayles**
Flock No **00630**
Prefix **HORMAY**

Sire *Gedwydd Valiant (M12336)*
F34110 Tw 03/10 d. F20235
F34111 S 07/10 d. F22229
F34112 Tw 06/10 d. F20233
F34113 S 09/10 d. F26849

Breeder **Mrs F McAvoy**
Flock No **00651**
Prefix **CROUCHLEY**

Sire *Crouchley Compo (M10910)*
F34114 S 01/10 d. F21354
F34115 Tw 02/10 d. F10991
F34116 Tw 03/10 d. F10991

Breeder **V MD McDonald**
Flock No **00596**
Prefix **HARDRES**

Sire *Brockhall Emperor (M11465)*
F35089 S 01/10 d. F26884
F35090 Tw 02/10 d. F26874
F35091 Tw 03/10 d. F26874
F35092 S 04/10 d. F29397
F35093 S 05/10 d. F29383
F35094 S 06/10 d. F29392
F35095 S 07/10 d. F29391
F35096 Tw 08/10 d. F29381
F35097 Tw 09/10 d. F29381
F35098 S 10/10 d. F26879
F35099 S 11/10 d. F26877
F35100 S 12/10 d. F26882
F35101 Tw 13/10 d. F26879
F35102 Tw 14/10 d. F26879
F35103 S 15/10 d. F29386
F35104 S 16/10 d. F29381
F35105 S 17/10 d. F29390
F35106 S 18/10 d. F29395

F35107 S	19/10	d. F26881
F35108 S	20/10	d. F29389
F35109 S	21/10	d. F29398
F35110 S	22/10	d. F29388
F35111 Tw	23/10	d. F26882
F35112 S	24/10	d. F29387

Breeder **Mel McFarland**
Flock No **01054**
Prefix **LONGVILLE**

	<i>Sire</i>	<i>Newland Fiction (M11882)</i>	
F35155 S	01/10		d. F28326
F35156 S	02/10		d. F28328

Breeder **T McKay**
Flock No **00863**
Prefix **BETHANWILL**

	<i>Sire</i>	<i>Abercarron Jasper (M10997)</i>	
F34117 Tw	02/10		d. F26905
F34118 Tw	05/10		d. F29323
F34119 Tr	03/10		d. F17720
F34120 Tr	15/10		d. F29421

Breeder **C & H Mead**
Flock No **00734**
Prefix **MOONRAKER**

	<i>Sire</i>	<i>Brockhall Dazzler (M11113) ARRARQ</i>	
F34121 S	01/10		d. F29427
F34122 S	02/10		d. F26937
F34123 Tw	03/10		d. F29450
F34124 Tw	04/10		d. F29450
F34125 S	05/10		d. F24365
F34126 S	06/10		d. F26934
F34127 S	07/10		d. F26933
F34128 S	08/10		d. F24363
F34129 S	09/10		d. F26930
F34130 Tw	10/10		d. F26949
F34131 Tw	11/10		d. F26949
F34132 S	12/10		d. F24347
F34133 Tw	13/10		d. F24352
F34134 S	14/10		d. F24360
F34135 S	15/10		d. F26925
F34136 S	16/10		d. F26928
F34137 Tw	17/10		d. F26927
F34138 Tw	18/10		d. F26924
F34139 S	19/10		d. F26932
F34140 Tw	20/10		d. F26931
F34141 Tw	21/10		d. F26931

F34142 Tw	22/10	d. F29432
F34143 S	23/10	d. F29447
F34144 S	24/10	d. F26929
F34145 S	25/10	d. F26919
F34146 S	26/10	d. F26946
F34147 Tw	27/10	d. F26925
F34148 Tw	28/10	d. F26925
F34149 Tw	29/10	d. F24355
F34150 Tw	30/10	d. F26922

Breeder **J W Merrell**
Flock No **00666**
Prefix **BRAESIDE**

Sire *Ventongladder Athens (M10740) ARRARR*

F34155 Tw	01/10	d. F17236
F34156 Tw	02/10	d. F17236

Breeder **A & J Mogridge**
Flock No **00550**
Prefix **ABBESS**

Sire *Abbess Kalopanax (M11637)*

F35355 S	14/10	d. F29490
F35356 S	16/10	d. F29491
F35357 Tw	20/10	d. F23700
F35358 Tw	21/10	d. F23700
F35359 Tw	24/10	d. F24463
F35360 Tw	27/10	d. F20258
F35361 S	29/10	d. F22287
F35362 Tw	32/10	d. F24459
F35363 S	60/10	d. F20256

Sire *Abbess Ligustrum (M11962)*

F35348 Tw	33/10	d. F22283
F35349 Tw	34/10	d. F22283
F35350 S	43/10	d. F26971
F35351 S	47/10	d. F23140
F35352 Tw	50/10	d. F23763
F35353 Tw	61/10	d. F17256
F35354 Tw	64/10	d. F20259

Sire *Kislingbury Quaver (M11872)*

F35336 Tw	09/10	d. F16142
F35337 S	12/10	d. F24386
F35338 S	22/10	d. F29497
F35339 S	35/10	d. F26982
F35340 Tw	36/10	d. F23701
F35341 S	38/10	d. F24383
F35342 Tw	42/10	d. F20260
F35343 S	48/10	d. F24378
F35344 S	51/10	d. F29479

F35345 S	54/10	d. F29478
F35346 Tw	58/10	d. F22275
F35347 Tw	59/10	d. F22275

Breeder	P Morgan
Flock No	00647
Prefix	BRADLEYX

	<i>Sire</i>	<i>Creedy Gerrard (M11763)</i>	
F35560 S	17/10		d. F14406
F35561 S	28/10		d. F16128
F35562 S	29/10		d. F16121
F35563 S	31/10		d. F26983
F35564 Tw	36/10		d. F17260
F35565 Tw	37/10		d. F17275
F35566 Tw	45/10		d. F20280
F35567 Tw	46/10		d. F20280

	<i>Sire</i>	<i>Creedy Gough (M11761)</i>	
F35568 S	12/10		d. F29512
F35569 S	18/10		d. F29515
F35570 Tw	22/10		d. F16122
F35571 S	30/10		d. F29500
F35572 S	32/10		d. F29502
F35573 Tw	34/10		d. F29512
F35574 Tw	44/10		d. F11784
F35575 S	50/10		d. F29499
F35576 S	51/10		d. F29505
F35577 S	59/10		d. F29517

	<i>Sire</i>	<i>Cynfarwy Cynan (M10305) ARRARR</i>	
F35548 Tw	02/10		d. F10405
F35549 Tw	03/10		d. F10405
F35550 S	05/10		d. F17261
F35551 S	08/10		d. F26987
F35552 Tw	13/10		d. F22326
F35553 Tw	16/10		d. F22305
F35554 S	20/10		d. F26985
F35555 S	23/10		d. F26995
F35556 Tw	25/10		d. F26986
F35557 S	27/10		d. F26992
F35558 Tw	40/10		d. F9714
F35559 Tw	41/10		d. F9714

Breeder	HN & GE Morris
Flock No	00052
Prefix	HOGGESTON

	<i>Sire</i>	<i>Bloemendaal Admiral (M11316) ARRARR</i>	
F35113 Tw	07/10		d. F24447
F35114 Tw	08/10		d. F20303
F35115 Tw	09/10		d. F27023

F35116 Tw	12/10	d. F27020
F35117 Tw	13/10	d. F27020
F35118 S	21/10	d. F24435
F35119 Tw	23/10	d. F27010
F35120 Tw	28/10	d. F22329
F35121 Tw	33/10	d. F24442
F35122 Tw	34/10	d. F24442
F35123 Tw	36/10	d. F27019
F35124 Tw	45/10	d. F27011
F35125 Tw	51/10	d. F27013
F35126 Tw	56/10	d. F27021
F35127 Tw	57/10	d. F27021
F35128 Tw	59/10	d. F27007
F35129 Tw	75/10	d. F24441
F35130 Tw	77/10	d. F24430

Sire *Kislingbury Quick (M11871)*

F35131 Tw	02/10	d. F20297
F35132 Tw	03/10	d. F18708
F35133 Tw	04/10	d. F20297
F35134 Tw	10/10	d. F18722
F35135 Tw	16/10	d. F27005
F35136 Tw	17/10	d. F18722
F35137 Tr	18/10	d. F24445
F35138 Tr	19/10	d. F24445
F35139 Tw	20/10	d. F24432
F35140 Tw	22/10	d. F24432
F35141 Tw	25/10	d. F18720
F35142 Tw	29/10	d. F24644
F35143 Tw	30/10	d. F24644
F35144 Tw	37/10	d. F24436
F35145 Tw	42/10	d. F27012
F35146 Tw	49/10	d. F22350
F35147 Tw	55/10	d. F24429
F35148 Tw	60/10	d. F26998
F35149 Tw	61/10	d. F26998
F35150 Tw	62/10	d. F24451
F35151 Tw	63/10	d. F24451
F35152 Tw	65/10	d. F24448
F35153 Tw	73/10	d. F24438
F35154 Tw	74/10	d. F24438

Breeder	Mr C Morse
Flock No	00966
Prefix	MILLWOOD

Sire *Cynfarwy Idwal (M12292)*

F34157 Tw	01/10	d. F24921
F34158 Tw	02/10	d. F24921
F34159 Tw	07/10	d. F24927
F34160 Tw	08/10	d. F24927
F34161 S	09/10	d. F24922
F34162 Tw	11/10	d. F24926
F34163 Tw	12/10	d. F24926

F34164 S	13/10	d. F24923
F34165 Tw	14/10	d. F24922
F34166 Tw	15/10	d. F24922
F34167 S	16/10	d. F11092
F34168 S	17/10	d. F24027
F34169 Tw	18/10	d. F24019
F34170 Tw	19/10	d. F24019

Breeder **M D J Newell**
 Flock No **00433**
 Prefix **MADDOXFORD**

Sire *Brockhall Gangster (M12150)*

F34180 S	23/10	d. F20329
F34181 S	28/10	d. F13988

Sire *Gedwydd Rees (M10943) ARRARR*

F34172 S	05/10	d. F16189
F34173 Tw	07/10	d. F20335
F34174 Tw	10/10	d. F27043
F34175 Tr	12/10	d. F24457
F34176 Tw	14/10	d. F16190
F34177 Tw	15/10	d. F20327
F34178 Tw	16/10	d. F20327
F34182 Tw	31/10	d. F29574
F34183 Tw	32/10	d. F29574

Sire *Maddoxford Morgan (M12224)*

F34171 S	02/10	d. F20331
F34179 Tw	22/10	d. F18736

Breeder **S Norgrove**
 Flock No **00700**
 Prefix **MELGROVE**

Sire *Bankend Amos (M11473)*

F34184 S	03/10	d. F29591
F34185 Tw	08/10	d. F27047
F34186 S	10/10	d. F29588
F34187 S	11/10	d. F29593
F34188 Tw	14/10	d. F24472
F34189 Tw	16/10	d. F27049
F34190 Tw	19/10	d. F29586
F34191 Tw	20/10	d. F24472
F34192 Tw	24/10	d. F29589
F34193 Tw	27/10	d. F27054
F34194 Tw	28/10	d. F27053
F34195 Tw	29/10	d. F27053
F34196 Tw	30/10	d. F27049
F34197 Tw	36/10	d. F29596
F34211 S	01/10	d. F27046
F34212 S	02/10	d. F29590

F34213 S 04/10 d. F29587

Sire *Pewsey MacDuff (M10681) ARRARR*

F34198 Tw 26/10 d. F24469
F34199 Tw 18/10 d. F22370
F34200 Tw 21/10 d. F22373
F34201 Tw 22/10 d. F22373
F34202 Tw 23/10 d. F24477
F34203 S 05/10 d. F24476
F34204 Tw 06/10 d. F18737
F34205 Tw 07/10 d. F18737
F34206 Tw 09/10 d. F22365
F34207 Tw 12/10 d. F24465
F34208 Tw 17/10 d. F24471
F34209 Tw 15/10 d. F24471
F34210 Tw 25/10 d. F24469

Breeder **Mrs A North**
Flock No **00670**
Prefix **KINGSBANK**

Sire *Boxes Festive (M11146)*

F34219 Tr 142/10 d. F20339
F34220 S 146/10 d. F20338
F34221 Tw 151/10 d. F24484
F34222 Tw 152/10 d. F24484
F34223 S 154/10 d. F29618

Sire *Boxes Gigolo (M11488)*

F34217 Tw 147/10 d. F24486
F34218 Tw 148/10 d. F20340

Sire *Kingsbank Benjamin (M11291) ARRARR*

F34214 Tw 144/10 d. F27080
F34215 Tw 145/10 d. F27080
F34216 Tw 150/10 d. F22386

Breeder **Miss A North**
Flock No **00671**
Prefix **KINGSHILL**

Sire *Boxes Festive (M11146)*

F34227 Tw 160/10 d. F22127
F34228 Tw 161/10 d. F22127
F34229 S 163/10 d. F29606

Sire *Boxes Gigolo (M11488)*

F34226 S 157/10 d. F24480

Sire *Kingsbank Benjamin (M11291) ARRARR*

F34224 Tw 155/10 d. F27064
F34225 Tw 156/10 d. F27064

Breeder
Flock No
Prefix

A Norton
00530
WATERGATE

	<i>Sire</i>	
F34230 Tw	<i>Souldrop Grenadier (M11566)</i>	d. F24492
F34231 Tw	05/10	d. F22396
F34232 Tw	10/10	d. F29640
F34233 Tw	12/10	d. F27099
F34234 Tw	16/10	d. F27084
F34235 Tw	17/10	d. F27084
F34236 S	18/10	d. F29635
F34237 S	24/10	d. F27104
F34238 S	34/10	d. F22395
F34239 Tw	35/10	d. F24498
F34240 Tw	44/10	d. F18764
	54/10	

Breeder
Flock No
Prefix

E O'Grady
01023
BEECHINGSTOKE

	<i>Sire</i>	
F34249 Tw	<i>Winash Nick (M9950) ARRARQ</i>	d. F25375
F34250 Tw	01/10	d. F25376
F34251 Tw	02/10	d. F25376
F34252 Tw	03/10	d. F25377
	04/10	

Breeder
Flock No
Prefix

Mr & Mrs D P Osborne
01050
BIRBURY

	<i>Sire</i>	
F34262 S	<i>Gorse Adam (M12137)</i>	d. F28418
F34263 Tw	01/10	d. F28957
F34264 Tw	02/10	d. F28957
F34265 S	03/10	d. F28417
F34266 S	04/10	d. F28398
F34267 S	05/10	d. F27374
F34268 Tw	06/10	d. F28416
F34269 Tw	07/10	d. F28416
F34270 S	08/10	d. F27375
F34271 S	09/10	d. F28399
F34272 S	10/10	d. F27376
	11/10	

Breeder **W & S Osborne**
Flock No **01018**
Prefix **CASTLEMEARS**

Sire Homington Cain (M11010) ARRARR
F34253 Tr 03/10 d. F27066
F34254 S 05/10 d. F27073
F34255 Tw 06/10 d. F27071

Breeder **R Owen**
Flock No **00599**
Prefix **TREFRI**

Sire Gedwydd Victor (M12335)
F34273 Tw 24/10 d. F29662
F34274 Tw 29/10 d. F29669
F34275 Tw 30/10 d. F29669
F34276 Tw 20/10 d. F29666
F34277 Tw 21/10 d. F29666
F34278 S 14/10 d. F29664
F34279 Tw 08/10 d. F27134
F34280 Tw 09/10 d. F27134
F34281 Tw 18/10 d. F24512
F34282 S 28/10 d. F27136
F34283 S 33/10 d. F24531
F34284 Tw 02/10 d. F24527
F34285 S 10/10 d. F24526
F34286 S 32/10 d. F22430

Breeder **I Owen & Co**
Flock No **00060**
Prefix **GEDWYDD**

Sire Gedwydd Union (M11984)
F34256 S 03/10 d. F27110
F34257 Tw 04/10 d. F29648
F34258 Tw 05/10 d. F29648
F34259 Tw 06/10 d. F27115
F34260 S 07/10 d. F29655
F34261 S 08/10 d. F27120

Breeder **R O'Gorman**
Flock No **00936**
Prefix **OAKALLS**

Sire Creedy Flirt (M11418)
F34241 S 25/10 d. F24048
F34242 S 26/10 d. F26468
F34243 Tw 27/10 d. F24069

F34244 Tw	28/10	d. F24069
F34245 S	29/10	d. F29644
F34246 S	30/10	d. F29644
F34247 S	31/10	d. F29642
F34248 S	32/10	d. F31428

Breeder **B W Pamphilon**
 Flock No **01060**
 Prefix **MARYDOWNE**

	<i>Sire</i>	<i>Witcombe Walter (M11162) ARRARR</i>	
F34287 S	01/10	d. F13415	

Breeder **J L Parkin**
 Flock No **00843**
 Prefix **SHELTON**

	<i>Sire</i>	<i>Shelton Cadmus (M12233)</i>	
F34294 Tw	03/10	d. F24538	
F34295 Tw	04/10	d. F24536	

	<i>Sire</i>	<i>Shelton Creon (M12236)</i>	
F34288 Tw	06/10	d. F24385	
F34289 Tr	02/10	d. F24377	
F34290 Tr	05/10	d. F24377	
F34291 S	01/10	d. F24388	
F34292 Tw	07/10	d. F24376	
F34293 Tw	08/10	d. F24374	

Breeder **L Parry-Jones**
 Flock No **00711**
 Prefix **CWYLLOG**

	<i>Sire</i>	<i>Tyddyn Mawr Vet (M12037)</i>	
F34296 Tw	01/10	d. F24549	
F34297 Tw	02/10	d. F24549	
F34298 Tw	04/10	d. F24551	

Breeder **TA & EL Patchett**
 Flock No **00603**
 Prefix **BLOEMENDAAL**

	<i>Sire</i>	<i>Bloemendaal Dynamite (M12340)</i>	
F34935 Tw	01/10	d. F29687	
F34936 S	07/10	d. F18386	
F34937 S	08/10	d. F29695	
F34938 Tw	11/10	d. F21913	

Breeder **R Patrick**
Flock No **00864**
Prefix **SHOCKERWICK**

Sire *Homington Carlo (M11011) ARRARR*
F34299 Tw 09/10 d. F24843

Breeder **L Paul**
Flock No **00941**
Prefix **WAYMILL**

Sire *Avoncliff Dot Com (M10964) ARRARR*
F34302 S 53/10 d. F20811
F34303 Tw 54/10 d. F19223
F34312 Tr 68/10 d. F20809
F34313 Tw 69/10 d. F27729
F34314 S 71/10 d. F29715
F34315 Tw 73/10 d. F29710
F34316 Tw 74/10 d. F29714
F34317 S 56/10 d. F29712
F34318 Tw 60/10 d. F29713
F34319 Tw 61/10 d. F29713
F34320 Tw 63/10 d. F27734

Sire *Lawford 15 (M10881) ARRARR*
F34300 Tw 51/10 d. F27733
F34301 Tw 52/10 d. F27733
F34304 Tw 55/10 d. F27732
F34305 Tw 57/10 d. F27736
F34306 Tw 59/10 d. F27730
F34307 Tw 64/10 d. F29717
F34308 Tw 65/10 d. F29717
F34309 S 66/10 d. F13412
F34310 S 67/10 d. F20816
F34311 S 75/10 d. F27735

Breeder **B Pearce**
Flock No **00763**
Prefix **FROME VALLEY**

Sire *Topwell Bigboy (M11525)*
F34321 Tw 01/10 d. F24914
F34322 Tw 02/10 d. F24569
F34323 S 03/10 d. F24567
F34324 Tw 04/10 d. F16383
F34325 Tw 05/10 d. F27183

Breeder **J Pearson**
Flock No **00846**
Prefix **CROWDENHILL**

Sire *Crowdenhill Arthur (M11318) ARRARR*
F34328 Tw 08/10 d. F24571
F34329 S 09/10 d. F29733
F34330 Tw 10/10 d. F22422
F34331 Tw 11/10 d. F27189
F34332 Tw 12/10 d. F27189
F34333 S 13/10 d. F27187
F34334 Tw 14/10 d. F22413
F34335 Tw 15/10 d. F22413
F34336 S 16/10 d. F22039

Sire *Darrells's Ferdinand (M10686A)*
F34326 S 06/10 d. F29735
F34327 Tw 07/10 d. F29732

Breeder **P A Phelps**
Flock No **00942**
Prefix **OAKLANDS**

Sire *Lighthorne Ben (M11109) ARRARR*
F34337 Tw 05/10 d. F26156
F34338 Tw 06/10 d. F26159
F34339 Tw 07/10 d. F26159
F34340 S 08/10 d. F26161
F34341 Tr 09/10 d. F21097
F34342 Tr 10/10 d. F26163
F34343 Tr 11/10 d. F26163
F34344 Tr 12/10 d. F26163

Breeder **Pilkington Farms**
Flock No **00871**
Prefix **OFFLEYHOO**

Sire *Doric Harry (M10615)*
F35244 S 18/10 d. F24231
F35245 S 97/10 d. F24210

Sire *Hormay Gallant (M11276) ARRARR*
F35246 S 36/10 d. F27298
F35247 S 66/10 d. F27300
F35248 S 85/10 d. F27292
F35249 S 86/10 d. F20500
F35250 S 99/10 d. F22531
F35251 S 100/10 d. F20494
F35252 S 104/10 d. F20503
F35253 S 331/10 d. F27304

F35254 Tw 334/10 d. F27299

Sire Offleyhoo Agincourt (M11691)

F35182 S 39/10 d. F27277
F35183 Tw 77/10 d. F27290
F35184 Tw 78/10 d. F27273
F35185 Tw 79/10 d. F27273
F35186 Tw 83/10 d. F27291
F35187 Tw 84/10 d. F27291
F35188 Tw 92/10 d. F27274
F35189 Tw 102/10 d. F27281
F35190 S 103/10 d. F27278
F35191 Tw 304/10 d. F27288
F35192 Tw 321/10 d. F27279
F35193 Tw 328/10 d. F27271

Sire Offleyhoo Aries (M11690)

F35194 Tw 05/10 d. F23786
F35195 Tw 10/10 d. F21762
F35196 Tw 11/10 d. F21762
F35197 S 16/10 d. F24735
F35198 Tw 20/10 d. F27326
F35199 Tw 21/10 d. F27326
F35200 S 40/10 d. F24748
F35201 S 45/10 d. F27313
F35202 Tw 48/10 d. F27329
F35203 Tw 49/10 d. F27329
F35204 Tw 59/10 d. F27312
F35205 S 87/10 d. F24720
F35206 Tw 96/10 d. F24749
F35207 S 105/10 d. F21759
F35208 Tr 287/10 d. F24743
F35209 Tr 293/10 d. F24751
F35210 Tr 298/10 d. F24751
F35211 Tr 317/10 d. F24743
F35212 Tw 319/10 d. F24747
F35213 Tw 342/10 d. F23782
F35214 Tw 345/10 d. F24725
F35215 Tw 346/10 d. F24725

Sire Offleyhoo Blenheim (M12016)

F35216 Tw 01/10 d. F22529
F35217 S 02/10 d. F29824
F35218 S 03/10 d. F29837
F35219 Tr 08/10 d. F24222
F35220 Tw 50/10 d. F20504
F35221 Tw 51/10 d. F20504
F35222 S 52/10 d. F24214
F35223 S 53/10 d. F24206
F35224 Tw 277/10 d. F29807
F35225 S 276/10 d. F20194
F35226 Tw 279/10 d. F29831
F35227 S 281/10 d. F29811
F35228 S 282/10 d. F29838
F35229 S 285/10 d. F29821

F35230 Tw	286/10	d. F29847
F35231 S	289/10	d. F29817
F35232 S	290/10	d. F29844
F35233 S	291/10	d. F29849
F35234 S	295/10	d. F24745
F35235 S	296/10	d. F29843
F35236 Tw	299/10	d. F29816
F35237 Tw	303/10	d. F24223
F35238 Tw	307/10	d. F29887
F35239 S	308/10	d. F29812
F35240 S	310/10	d. F29828
F35241 S	313/10	d. F29851
F35242 S	316/10	d. F29825
F35243 Tw	315/10	d. F24718

Sire Offleyhoo Boris (M12018)

F35255 S	22/10	d. F23272
F35256 Tw	25/10	d. F23941
F35257 Tw	26/10	d. F23941
F35258 Tw	27/10	d. F23946
F35259 Tw	28/10	d. F23946
F35260 Tw	31/10	d. F21875
F35261 Tw	32/10	d. F21875
F35262 S	42/10	d. F23947
F35263 S	58/10	d. F23276
F35264 S	63/10	d. F21235
F35265 Tw	64/10	d. F26969
F35266 S	68/10	d. F26975
F35267 Tw	69/10	d. F23948
F35268 Tw	88/10	d. F26959
F35269 S	288/10	d. F23940
F35270 Tw	297/10	d. F26962
F35271 S	327/10	d. F26981
F35272 S	335/10	d. F26960
F35273 Tw	336/10	d. F26963
F35274 Tw	339/10	d. F21231
F35275 Tw	344/10	d. F27299

Sire Offleyhoo Busby (M12019)

F35276 Tw	12/10	d. F22175
F35277 Tw	13/10	d. F22175
F35278 Tw	35/10	d. F20186
F35279 Tw	70/10	d. F22165
F35280 S	72/10	d. F22163
F35281 S	98/10	d. F22169
F35282 Tw	326/10	d. F28183

Sire Souldrop Fearless (M11215) ARRARR

F35157 S	23/10	d. F26630
F35158 Tw	29/10	d. F26625
F35159 Tw	30/10	d. F26625
F35160 S	33/10	d. F26624
F35161 Tw	46/10	d. F27100
F35162 Tw	47/10	d. F27100
F35163 S	55/10	d. F27111

F35164 S	80/10	d. F26850
F35165 S	81/10	d. F26847
F35166 Tw	91/10	d. F26628
F35167 Tw	320/10	d. F26846
F35168 Tw	330/10	d. F26846

Sire **Souldrop Gulliver (M11567)**

F35169 Tw	14/10	d. F24343
F35170 Tw	43/10	d. F24337
F35171 Tw	44/10	d. F24337
F35172 Tw	54/10	d. F24110
F35173 S	57/10	d. F24524
F35174 Tw	73/10	d. F24521
F35175 Tw	74/10	d. F24521
F35176 Tr	292/10	d. F24111
F35177 Tr	294/10	d. F24111
F35178 Tw	312/10	d. F24126
F35179 S	343/10	d. F24118
F35180 Tw	349/10	d. F24510
F35181 Tw	350/10	d. F24510

Breeder **J R & G S Primrose**
Flock No **00808**
Prefix **PUREDROP**

Sire **Puredrop Alvar (M11698)**

F34345 Tw	06/10	d. F27348
F34346 Tr	13/10	d. F22046
F34347 S	14/10	d. F22500
F34348 Tw	20/10	d. F20276
F34349 Tw	21/10	d. F20276
F34350 Tw	34/10	d. F27353
F34352 S	36/10	d. F27816
F34353 S	42/10	d. F27355
F34354 Tw	45/10	d. F17327
F34355 Tw	47/10	d. F22044
F34356 Tw	61/10	d. F22415
F34357 Tw	62/10	d. F22503
F34358 Tw	63/10	d. F22503
F34359 Tw	81/10	d. M20285
F34360 Tw	82/10	d. M20285
F35745 Tw	35/10	d. F27353

Sire **Puredrop Aubry (M11699)**

F34361 S	09/10	d. F29909
F34362 S	19/10	d. F29901
F34363 Tw	49/10	d. F29917
F34364 S	50/10	d. F24669
F34365 Tw	51/10	d. F27338
F34366 Tw	52/10	d. F27338
F34367 Tw	54/10	d. F29914
F34368 Tw	56/10	d. F29915
F34369 S	58/10	d. F27332
F34370 S	59/10	d. F29910

F34371 Tw	69/10	d. F29913
F34372 S	70/10	d. F29898
F34373 S	78/10	d. F29918
F34374 S	79/10	d. F29900
F34375 Tw	64/10	d. F24663
F34376 Tw	65/10	d. F24663
F34377 Tr	74/10	d. F27333
F34378 Tw	02/10	d. F24670

Breeder	J Purdie
Flock No	00974
Prefix	RAVENS CROFT

Sire *Craigoch Brutus (M11951)*

F34379 Tr	01/10	d. F27145
F34380 Tw	02/10	d. F27152
F34381 Tw	03/10	d. F27152
F34382 Tw	04/10	d. F27150
F34383 S	05/10	d. F27146
F34384 Tw	06/10	d. F27147
F34385 Tw	07/10	d. F27147
F34386 Tw	08/10	d. F27148

Breeder	S Pyne
Flock No	00665
Prefix	POPETTE

Sire *Coneycroft Hamish (M11727)*

F34387 S	02/10	d. F24684
F34388 S	08/10	d. F24689
F34389 S	11/10	d. F24699

Sire *Popette Goya (M11701)*

F34390 S	04/10	d. F29920
F34391 S	07/10	d. F29926

Breeder	Bryan Read Ltd
Flock No	00762
Prefix	STANTON

Sire *Stanton Archibald (M12024)*

F34392 Tw	10/10	d. F27396
F34393 Tw	09/10	d. F24142
F34394 Tw	08/10	d. F20518
F34395 Tw	06/10	d. F24141
F34409 S	11/10	d. F27394
F34410 Tw	12/10	d. F20518
F34411 S	14/10	d. F24185
F34412 Tw	17/10	d. F27395
F34413 Tw	18/10	d. F24162
F34414 S	19/10	d. F27388

F34415 Tw	21/10	d. F23447
F34416 Tw	22/10	d. F23451
F34417 S	23/10	d. F27390
F34418 Tw	24/10	d. F24716
F34419 S	25/10	d. F17279
F34420 Tr	26/10	d. F24188
F34421 Tr	27/10	d. F24188
F34422 Tr	28/10	d. F24190
F34423 Tw	29/10	d. F24717
F34424 Tw	35/10	d. F23438
F34425 Tw	36/10	d. F24179

Sire **Stanton Arkwright (M12029)**

F34408 Tw	39/10	d. F23445
------------------	-------	-----------

Sire **Watergate Newlyn (M11982)**

F34396 Tw	07/10	d. F24176
F34397 Tw	13/10	d. F24181
F34398 Tw	15/10	d. F27392
F34399 Tw	16/10	d. F29977
F34400 Tw	20/10	d. F24169
F34401 S	30/10	d. F29960
F34402 S	31/10	d. F31513
F34403 Tw	32/10	d. F24174
F34404 Tw	33/10	d. F24173
F34405 Tw	34/10	d. F29977
F34406 Tw	37/10	d. F24715
F34407 S	38/10	d. F31538

Breeder **A Rees**
 Flock No **00574**
 Prefix **DORIC**

Sire **Doric Lever (M12030)**

F34945 Tw	05/10	d. F29999
------------------	-------	-----------

Breeder **H Reynolds**
 Flock No **00693**
 Prefix **WATTLES**

Sire **Creedy Camelot (M10360) ARRARR**

F34441 S	25/10	d. F27412
F34442 Tw	23/10	d. F19221
F34443 Tw	19/10	d. F19219
F34444 Tw	15/10	d. F19219
F34445 S	12/10	d. F30010
F34446 S	11/10	d. F30015
F34447 S	18/10	d. F17613
F34452 S	05/10	d. F27413

Sire **Creedy Frederick (M11422)**

F34426 S	01/10	d. F27420
-----------------	-------	-----------

F34427 Tw	16/10	d. F27408
F34428 Tw	09/10	d. F27408
F34429 Tw	04/10	d. F24766
F34430 S	06/10	d. F27419
F34431 Tw	07/10	d. F27421
F34432 Tw	08/10	d. F27421
F34433 S	10/10	d. F27412
F34434 Tw	13/10	d. F22573
F34435 S	14/10	d. F24762
F34436 S	20/10	d. F22575
F34437 S	22/10	d. F27408
F34438 S	24/10	d. F27417
F34439 Tw	26/10	d. F22575
F34440 Tw	27/10	d. F24760

Sire *Wattles Fletcher (M12354)*

F34450 S	21/10	d. F24764
F34451 S	41/10	d. F17616

Sire *Wattles Fortune (M12353)*

F34453 Tw	02/10	d. F24756
------------------	-------	-----------

Sire *Wattles Frogmore (M12355)*

F34448 Tw	17/10	d. F20541
F34449 S	03/10	d. F24754

Breeder **J & R Rider**
 Flock No **01070**
 Prefix **LYNCHETS**

Sire *Homington Enrico (M11724)*

F34454 Tw	02/10	d. F29954
F34455 Tw	03/10	d. F29954
F34456 S	06/10	d. F29965
F34457 Tw	12/10	d. F29970
F34458 Tw	13/10	d. F29970
F34459 Tw	19/10	d. F29987
F34460 Tw	16/10	d. F29985
F34461 Tw	17/10	d. F29985
F34462 Tw	18/10	d. F29957
F34463 Tw	20/10	d. F29994
F34464 Tw	22/10	d. F29995
F34465 Tw	23/10	d. F29995
F34466 S	24/10	d. F29993
F34467 Tw	25/10	d. F29978
F34468 Tw	27/10	d. F29981
F34469 S	29/10	d. F29958
F34470 Tw	30/10	d. F29996
F34471 Tw	31/10	d. F29996
F34472 Tw	32/10	d. F29976

Breeder **N & V Roach**

Flock No **00960**
Prefix **PRESTBURY**

Sire *Gorse Xcel (M11105) ARRARR*

F34473 Tw	03/10	d. F21577
F34474 S	05/10	d. F21575
F34475 S	11/10	d. F21575
F34476 Tw	13/10	d. F21573

Breeder **O Roberts**
Flock No **00342**
Prefix **TYDDYN MAWR**

Sire *Trefri Idris (M11651)*

F34480 S	01/10	d. F15134
F34481 Tw	02/10	d. F20568
F34482 Tw	03/10	d. F20568
F34483 S	04/10	d. F22597
F34484 S	05/10	d. F20565
F34485 S	06/10	d. F27435
F34486 Tw	07/10	d. F27430
F34487 Tw	08/10	d. F30041
F34488 S	09/10	d. F30049
F34489 Tw	10/10	d. F22602
F34490 S	11/10	d. F18949
F34491 S	12/10	d. F22592
F34492 S	13/10	d. F27437
F34493 Tr	14/10	d. F22601
F34494 Tr	15/10	d. F22601

Breeder **W Roberts**
Flock No **00208**
Prefix **NANT**

Sire *Whilton Bad Boy (M11927)*

F34495 Tw	09/10	d. F30077
F34496 Tw	10/10	d. F30069
F34497 Tw	11/10	d. F30069
F34498 Tw	12/10	d. F30075
F34499 Tw	13/10	d. F30075
F34500 S	14/10	d. F15140
F34501 S	15/10	d. F15144
F34502 S	16/10	d. F30031
F34503 Tw	17/10	d. F20549
F34504 Tw	18/10	d. F20549
F34505 Tw	19/10	d. F30071
F34506 Tw	20/10	d. F30035
F34507 Tw	21/10	d. F24771
F34508 Tw	22/10	d. F24771
F34509 Tw	23/10	d. F22587
F34510 Tw	24/10	d. F22587
F34511 S	25/10	d. F27439

F34512 Tw	26/10	d. F20551
F34513 Tw	27/10	d. F20551
F34514 Tr	28/10	d. F24782
F34515 Tr	29/10	d. F24782
F34516 Tr	30/10	d. F24782
F34517 Tw	31/10	d. F20569
F34518 Tw	32/10	d. F20569
F34519 Tw	33/10	d. F15139
F34520 S	34/10	d. F22590
F34521 Tw	35/10	d. F24786
F34522 Tw	36/10	d. F24786
F34523 Tw	37/10	d. F30029
F34524 Tw	38/10	d. F30029

Breeder	Mr P D Roff
Flock No	01013
Prefix	FISHWEIR

	<i>Sire</i>	<i>Cynfarwy Ffyddlon (M11378) ARRARR</i>	
F34525 Tw	04/10	d. F17976	
F34526 Tw	11/10	d. F28128	
F34527 Tw	12/10	d. F23398	
F34528 Tw	01/10	d. F23176	
F34529 S	05/10	d. F21335	
F34530 S	09/10	d. F17972	
F34531 Tw	13/10	d. F28141	
F34532 Tw	10/10	d. F23403	
F34533 Tw	14/10	d. F23406	
F34534 Tw	06/10	d. F21336	
F34535 Tw	07/10	d. F21336	
F34536 Tr	02/10	d. F21334	
F34537 Tr	03/10	d. F21334	
F34538 Tr	08/10	d. F21334	
F34539 Tw	15/10	d. F28096	
F34540 Tw	16/10	d. F28096	
F34541 S	18/10	d. F30708	

Breeder	L A Rollason
Flock No	00540
Prefix	ABERCARRON

	<i>Sire</i>	<i>Abercarron Lester (M11710)</i>	
F34477 Tw	01/10	d. F22614	
F34478 S	03/10	d. F22613	
F34479 S	04/10	d. F16344	

Breeder **H Rosenvinge**
Flock No **00478**
Prefix **DUNELM**

Sire *Gedwydd Rees (M10943) ARRARR*
F34542 Tw 01/10 d. F18968
F34543 S 02/10 d. F20592

Breeder **D Sheppy**
Flock No **00803**
Prefix **THREE BRIDGES**

Sire *Watercombe Countryman (M11564)*
F34548 Tr 01/10 d. F27476
F34549 Tw 02/10 d. F27474
F34550 Tw 03/10 d. F24897
F34551 Tw 04/10 d. F24897
F34552 Tw 05/10 d. F24896
F34553 Tw 06/10 d. F24896
F34554 Tw 07/10 d. F30124
F34555 Tw 08/10 d. F30124
F34556 Tw 09/10 d. F27472
F34557 Tw 10/10 d. F27472
F34558 Tw 11/10 d. F30119
F34559 Tw 12/10 d. F30119
F34560 S 13/10 d. F24900
F34561 Tw 14/10 d. F24894
F34562 Tw 15/10 d. F24893
F34563 Tw 16/10 d. F24893
F34564 Tw 17/10 d. F24898
F34565 Tw 18/10 d. F24898
F34566 Tw 19/10 d. F18905
F34567 Tw 20/10 d. F18905

Breeder **Mr & Mrs Shute**
Flock No **00866**
Prefix **TREDOWN**

Sire *Brockhall Fury (M11811)*
F34568 Tw 01/10 d. F23329
F34569 Tw 02/10 d. F23329

Sire *Gorse Unique (M9987) ARRARR*
F34570 Tw 03/10 d. F23917
F34571 S 04/10 d. F23333
F34572 Tw 05/10 d. F25641
F34573 S 06/10 d. F23330
F34574 S 07/10 d. F24454
F34575 Tw 08/10 d. F25626
F34576 S 09/10 d. F24339

	<i>Sire</i>	<i>Tredown Acorn (M12356)</i>	
F34577	Tw	10/10	d. F21954
F34578	Tw	11/10	d. F21954
F34579	S	12/10	d. F23918

Breeder	Miss Ella Smallwood
Flock No	00913
Prefix	COPPICE

	<i>Sire</i>	<i>Topwell Bruce (M11527)</i>	
F35283	Tw	01/10	d. F24246
F35284	Tw	02/10	d. F24246
F35285	Tr	03/10	d. F24251
F35286	S	04/10	d. F24247

Breeder	Mrs P Sowter
Flock No	01047
Prefix	HEDGEROW

	<i>Sire</i>	<i>Patouche Alphonse (M12265)</i>	
F35752	Tw	02/10	d. F25320
F35753	Tw	03/10	d. F25320
F35754	S	04/10	d. F27941

Breeder	D A Squibbs
Flock No	00456
Prefix	SQUIBBS

	<i>Sire</i>	<i>Squibbs Nobby (M12062)</i>	
F34580	Tw	03/10	d. F24912
F34581	Tw	05/10	d. F24913
F34582	Tw	06/10	d. F24913
F34583	Tw	07/10	d. F20664
F34584	Tw	08/10	d. F20664
F34585	S	09/10	d. F22658

Breeder	A V St Joseph
Flock No	00965
Prefix	TOLLESBURY

	<i>Sire</i>	<i>Abbess Kerria (M11640)</i>	
F34586	Tw	06/10	d. F21747
F34587	Tw	07/10	d. F21751
F34588	Tw	08/10	d. F21751
F34589	Tw	11/10	d. F21746

Breeder	St Just Farms Ltd
Flock No	00691

Prefix **HOMINGTON**

Sire Homington Cadfael (M11012) ARRARR
F34619 Tr 01/10 d. F27517
F34620 Tr 02/10 d. F27517
F34621 Tw 07/10 d. F17394
F34622 Tw 12/10 d. F24847
F34623 Tw 15/10 d. F22661
F34624 Tw 20/10 d. F27510
F34625 S 33/10 d. F24840

Sire Viridian Dimitri (M11159) ARRARR
F34626 Tw 10/10 d. F20638
F34627 Tw 14/10 d. F22662
F34628 Tw 18/10 d. F20635
F34629 Tw 22/10 d. F30156
F34630 Tw 24/10 d. F20637
F34631 Tw 25/10 d. F20639
F34632 Tw 27/10 d. F20639
F34633 Tw 29/10 d. F20636
F34635 S 34/10 d. F22663
F34636 S 38/10 d. F24857

Breeder **J Stanek**
Flock No **01000**
Prefix **LITTLE-TEW**

Sire Betula James (M11938)
F34594 S 05/10 d. F29339
F34596 S 07/10 d. F25578
F34597 Tw 08/10 d. F28177
F34598 Tw 09/10 d. F28165
F34599 Tw 10/10 d. F28165
F34600 S 11/10 d. F28167
F34604 Tw 15/10 d. F28151
F34605 Tw 16/10 d. F28151
F34606 S 17/10 d. F28164
F34609 Tw 20/10 d. F23221
F34610 Tw 21/10 d. F23221
F34611 Tw 22/10 d. F25560
F34612 Tw 23/10 d. F25560
F34613 Tr 24/10 d. F23216
F34614 Tr 25/10 d. F23216
F34616 Tw 27/10 d. F23231
F34617 Tw 28/10 d. F23231
F34618 S 29/10 d. F28171

Sire Cynfarwy Huw (M12088)
F34590 S 01/10 d. F29323
F34591 Tw 02/10 d. F29325
F34592 Tw 03/10 d. F29325
F34593 Tw 04/10 d. F29330
F34595 S 06/10 d. F29328
F34601 Tw 12/10 d. F28163

F34602 Tw	13/10	d. F28179
F34603 Tw	14/10	d. F28179
F34607 Tw	18/10	d. F23213
F34608 Tw	19/10	d. F23213
F34615 Tw	26/10	d. F28176

Breeder **N Staunton**
 Flock No **00989**
 Prefix **STBERNARD**

Sire *Watergate Newlyn (M11982)*
F35041 S 01/10 d. F20518

Breeder **R Stewart**
 Flock No **00975**
 Prefix **EASTERTOUX**

Sire *Gorse Yeoman (M11453)*

F34642 Tw	07/10	d. F25545
F34643 S	08/10	d. F25505
F34644 Tw	09/10	d. F25521
F34645 Tw	10/10	d. F21168
F34646 Tw	11/10	d. F25486
F34647 Tw	12/10	d. F25536
F34648 Tw	13/10	d. F25552
F34649 S	14/10	d. F25556
F34650 Tw	15/10	d. F25543
F34651 S	16/10	d. F25517
F34652 Tw	17/10	d. F25549
F34653 Tw	18/10	d. F22488
F34654 Tw	19/10	d. F22488

Sire *Lighthorne Dennis (M11803)*

F34637 Tw	02/10	d. F25512
F34638 S	03/10	d. F25567
F34639 Tw	04/10	d. F25535
F34640 Tr	05/10	d. F25514
F34641 Tr	06/10	d. F25514

Breeder **J T J Stone**
 Flock No **00469**
 Prefix **CARREG**

Sire *Mayhill Kinsman (M11092) ARRARR*

F34655 Tw	03/10	d. F30185
F34656 Tw	04/10	d. F30189
F34657 Tw	05/10	d. F30177
F34658 Tw	06/10	d. F30177
F34659 S	07/10	d. F30110
F34660 Tw	08/10	d. F30109
F34661 Tw	09/10	d. F30109
F34662 S	10/10	d. F30115

Breeder **S E Sunter**
Flock No **01076**
Prefix **CREETLANDS**

Sire *Caer Goll Atlas (M11169)*

F34663 S	01/10	d. F19405
F34664 Tw	02/10	d. F19419
F34665 Tw	03/10	d. F19419
F34666 S	04/10	d. F19437
F34667 Tw	05/10	d. F17852
F34668 Tw	06/10	d. F19411

Breeder **A Sutcliffe**
Flock No **01052**
Prefix **AVALON**

Sire *Celyn Kevin (M11370) ARRARQ*

F34544 Tw	04/10	d. F26760
F34545 Tw	05/10	d. F26761
F34546 Tw	06/10	d. F26761

Breeder **N Sutton**
Flock No **00528**
Prefix **DANNTON**

Sire *Dannton Indiana (M10649) ARRARR*

F34678 S	12/10	d. F28160
F34679 Tw	01/10	d. F19037
F34680 Tw	02/10	d. F19037

Sire *Gorse Alec (M12138)*

F34669 Tw	04/10	d. F22682
F34670 Tw	03/10	d. F22682
F34671 Tw	05/10	d. F22684
F34672 Tw	06/10	d. F27523
F34673 Tw	07/10	d. F27523
F34674 Tw	08/10	d. F27519
F34675 Tw	09/10	d. F22681
F34676 S	10/10	d. F27522
F34677 Tw	11/10	d. F27518

Breeder **G Swanton & C Shell**
Flock No **00845**
Prefix **WESTOVERTON**

Sire *Wattles Etoile (M12033)*
F35040 S 03/10 d. F30195

Sire *Westoverton Caleb (M12071)*
F35038 S 01/10 d. F30014
F35039 S 02/10 d. F30193

Breeder **Mrs V Tate**
Flock No **00897**
Prefix **STOCKSMILL**

Sire *Littlebank Kit (M11714)*
F34547 S 22/10 d. F30205

Breeder **S E W Temple**
Flock No **00939**
Prefix **BOWLAND**

Sire *Boxes Henson (M11847)*
F34694 S 19/10 d. F27385
F34695 Tw 20/10 d. F23575
F34696 S 21/10 d. F27381

Sire *Winash Sam (M11768)*
F34681 Tw 08/10 d. F23699
F34682 Tw 09/10 d. F30210
F34683 Tw 10/10 d. F29121
F34684 Tw 11/10 d. F28041
F34685 Tw 12/10 d. F28041
F34686 S 13/10 d. F30395
F34687 Tw 14/10 d. F30386
F34688 S 15/10 d. F30391
F34689 S 16/10 d. F30390
F34690 S 17/10 d. F30379
F34691 S 18/10 d. F26109
F34693 Tw 23/10 d. F21709

Breeder **D Thomas**
Flock No **01020**
Prefix **RHOS**

Sire *Celyn Mac (M12078)*
F34697 Tw 01/10 d. F27546
F34698 Tw 02/10 d. F27546

Breeder **R J Thomas & Sons**
Flock No **00263**
Prefix **CYNFARWY**

Sire *Tyddyn Mawr United (M11704)*

F34703 Tw	05/10	d. F20708
F34704 Tw	06/10	d. F30238
F34705 Tw	07/10	d. F30238
F34706 Tr	10/10	d. F19069
F34707 Tr	12/10	d. F22731
F34708 Tw	13/10	d. F30224
F34709 S	15/10	d. F20714
F34710 Tw	17/10	d. F22733
F34711 S	21/10	d. F27558
F34712 S	22/10	d. F24989
F34713 Tw	23/10	d. F30230
F34714 Tw	24/10	d. F30230
F34715 S	28/10	d. F24982

Breeder **B & H Thomas & Sons**
Flock No **00557**
Prefix **CELYN**

Sire *Celyn Mac (M12078)*

F34699 Tw	03/10	d. F27544
F34700 Tw	08/10	d. F30212
F34701 S	09/10	d. F31651
F34702 S	10/10	d. F30213

Breeder **Mr R G Thompson**
Flock No **01032**
Prefix **ARBURY**

Sire *Newland Glance (M12181)*

F35749 Tw	05/10	d. F27041
F35750 Tw	06/10	d. F27041
F35751 Tw	07/10	d. F25758

Breeder **K Thorne**
Flock No **01038**
Prefix **COTTRELL**

Sire *Souldrop Ivan (M12193)*

F34716 Tw	03/10	d. F21878
F34717 Tw	04/10	d. F21878

Breeder **G & A Tomlinson**
Flock No **00984**
Prefix **RANCAR**

Sire *Betula Irvine (M11614)*

F34718 Tw	02/10	d. F26808
F34719 Tw	03/10	d. F22196
F34720 Tw	04/10	d. F22196

Breeder **J Turner**
Flock No **00735**
Prefix **BRADFORD LEIGH**

Sire *Downside Gandolph (M11413) ARRARR*

F34721 Tw	04/10	d. F22742
F34722 Tw	05/10	d. F22742

Breeder **G Tutton**
Flock No **01004**
Prefix **POPLAR**

Sire *Trafford Tom (M11906)*

F34723 Tw	05/10	d. F22956
F34724 Tw	06/10	d. F29603
F34725 Tw	07/10	d. F22977
F34726 Tw	08/10	d. F22977
F34727 S	09/10	d. F22978
F34728 Tw	10/10	d. F22984
F34729 Tw	11/10	d. F22960
F34730 Tw	12/10	d. F22960
F34731 Tr	13/10	d. F22982
F34732 Tw	14/10	d. F25260
F34733 Tw	15/10	d. F25260
F34734 Tw	16/10	d. F25265
F34735 Tw	17/10	d. F25265
F34736 Tw	18/10	d. F25266
F34737 S	19/10	d. F25269
F34738 S	20/10	d. F25256
F34739 Tw	21/10	d. F30385
F34740 Tw	22/10	d. F30385
F34741 Tw	23/10	d. F30389
F34742 Tw	24/10	d. F30389
F34743 Tr	25/10	d. F26112
F34744 Tr	26/10	d. F26112
F34745 Tw	27/10	d. F26113
F34746 Tw	28/10	d. F29604
F34747 S	29/10	d. F29605
F34748 Tw	30/10	d. F30394
F34749 Tw	31/10	d. F30394

Breeder **Philip Tytler**
Flock No **00906**
Prefix **SWYNCOMBE**

Sire Swyncombe Bertram (M12092)
F34750 Tw 01/10 d. F19436
F34751 Tw 02/10 d. F19436
F34752 Tw 03/10 d. F19420
F34753 S 04/10 d. F26382

Breeder **G T Vasey & Son**
Flock No **00137**
Prefix **SLAPTON**

Sire Kislingbury Monkey (M10454) ARRARQ
F34754 S 01/10 d. F22764
F34755 S 02/10 d. F20753
F34756 Tw 05/10 d. F22766
F34757 Tw 06/10 d. F30256
F34758 S 07/10 d. F30258

Breeder **E Vice & M O'Brien**
Flock No **00768**
Prefix **WOOLHOPE**

Sire Boxes Harry (M11848)
F35327 Tw 15/10 d. F27608
F35328 Tw 27/10 d. F27606
F35329 Tw 29/10 d. F27599
F35330 Tw 31/10 d. F25033
F35331 S 32/10 d. F27600
F35332 Tw 33/10 d. F25035
F35333 Tw 35/10 d. F30266

Sire Woolhope Gilbert (M11403)
F35316 Tw 01/10 d. F29084
F35317 Tw 03/10 d. F21886
F35318 Tr 05/10 d. F19751
F35319 Tr 06/10 d. F19751
F35320 Tw 08/10 d. F19771
F35321 Tw 09/10 d. F19771
F35322 Tw 11/10 d. F29083
F35323 Tw 12/10 d. F29083
F35324 S 18/10 d. F17503
F35325 Tr 19/10 d. F17505
F35326 Tr 20/10 d. F17505
F35334 Tw 22/10 d. F22146
F35335 Tw 24/10 d. F27612

Breeder **G & H Walker**
Flock No **00789**
Prefix **SCHOOLFARM**

Sire *Bradleyx Carl (M10155) ARRARR*

F34759 Tw	01/10	d. F22774
F34760 Tw	02/10	d. F22774
F34761 Tw	03/10	d. F22775
F34762 S	04/10	d. F18164
F34763 Tr	05/10	d. F22773
F34764 Tr	07/10	d. F22773
F34765 S	06/10	d. F14703
F34766 S	08/10	d. F18116

Sire *Winash Quest (M11078) ARRARR*

F34767 Tw	29/10	d. F27618
F34768 S	30/10	d. F30276
F34769 S	31/10	d. F30272
F34770 Tw	32/10	d. F27625
F34771 S	33/10	d. F30267
F34772 Tw	34/10	d. F27626
F34773 S	35/10	d. F30275
F34774 S	36/10	d. F30271
F34775 Tw	37/10	d. F27625
F34776 S	38/10	d. F30270
F34777 Tw	39/10	d. F27626
F34778 S	40/10	d. F25042

Breeder **D Walmsley**
Flock No **00747**
Prefix **RICHMOND**

Sire *Gervase Drummond (M11884)*

F34779 Tw	04/10	d. F25061
F34780 Tw	06/10	d. F22800
F34781 S	08/10	d. F22796
F34782 Tw	09/10	d. F22798
F34783 S	11/10	d. F27647

Breeder **A W Watchorn**
Flock No **01002**
Prefix **LOODAL**

Sire *Boxes Hawthorn (M11850)*

F35747 S	01/10	d. F29212
F35748 S	05/10	d. F29237

Breeder **Dr T & Mrs J Watsham**
Flock No **00919**
Prefix **HELMGROVE**

Sire *Abercarron Kester (M11349) ARRARR*

F35043 Tr	06/10	d. F26273
F35044 Tr	07/10	d. F26273
F35045 Tw	15/10	d. F23878
F35046 Tw	20/10	d. F23865
F35047 Tw	26/10	d. F26258
F35048 Tw	36/10	d. F23870
F35049 Tw	37/10	d. F23870
F35050 Tw	39/10	d. F26259
F35051 Tw	40/10	d. F26259

Sire *Newland Dodge (M11185) ARRARR*

F35052 Tw	11/10	d. F30297
F35053 Tw	29/10	d. F26266
F35054 Tw	33/10	d. F30295
F35055 Tw	34/10	d. F30295
F35056 Tw	48/10	d. F22615
F35057 Tw	49/10	d. F22615
F35058 Tw	55/10	d. F28401
F35059 Tw	56/10	d. F28401
F35060 Tw	62/10	d. F30309
F35061 Tw	63/10	d. F30309
F35062 Tw	65/10	d. F30307

Breeder **W & D Wayne**
Flock No **01083**
Prefix **SHEARLESS**

Sire *Chasty Isaac (M11523)*

F34959 Tw	01/10	d. F23934
------------------	-------	-----------

Breeder **R Weston**
Flock No **00972**
Prefix **FISHERSBROOK**

Sire *Bloemendaal Colombus (M12004)*

F34784 Tw	02/10	d. F24055
F34785 Tw	04/10	d. F20093
F34786 Tw	05/10	d. F24063
F34787 Tw	06/10	d. F24052
F34788 Tw	07/10	d. F20093
F34789 Tw	08/10	d. F20097
F34790 Tw	09/10	d. F24052
F34791 Tw	11/10	d. F24071
F34792 S	12/10	d. F31736
F34793 Tw	13/10	d. F24055

Breeder **J H Whalley**
Flock No **00716**
Prefix **VALENTINE**

Sire *Newland Galagar (M12373)*

F34794 Tw	23/10	d. F27665
F34795 Tw	24/10	d. F27667
F34796 Tw	25/10	d. F27666
F34797 S	26/10	d. F25063
F34798 S	27/10	d. F25064
F34799 S	28/10	d. F30330
F34800 Tw	29/10	d. F30328
F34801 Tw	30/10	d. F30328

Breeder **T White**
Flock No **00720**
Prefix **DEVERILL**

Sire *Deverill Catastrophe (M12359)*

F34810 Tw	66/10	d. F25085
F34811 S	87/10	d. F27221

Sire *Pertwood Kremlin (M11330) ARRARR*

F34802 Tr	02/10	d. F25987
F34803 Tw	06/10	d. F27206
F34804 Tr	09/10	d. F27212
F34805 Tr	15/10	d. F27236
F34806 Tw	29/10	d. F30344
F34807 S	33/10	d. F27199
F34808 Tw	38/10	d. F27239
F34809 S	43/10	d. F27227
F34812 Tw	72/10	d. F24947

Sire *Pertwood Laird (M11672)*

F34813 Tw	102/10	d. F27671
F34814 Tw	103/10	d. F27671
F34815 Tw	111/10	d. F27219
F34816 Tw	114/10	d. F27219
F34817 Tw	128/10	d. F27213
F34818 Tw	129/10	d. F27213
F34819 S	130/10	d. F27192
F34820 Tw	132/10	d. F27254
F34821 Tw	133/10	d. F27254
F34822 Tw	144/10	d. F27168
F34823 Tw	145/10	d. F27172
F34824 S	147/10	d. F26335
F34825 Tw	149/10	d. F25076
F34826 Tw	90/10	d. F30345
F34827 Tw	117/10	d. F27692
F34828 S	121/10	d. F25711
F34829 Tw	142/10	d. F26332
F34830 Tw	143/10	d. F26332

Breeder **W L White**
Flock No **00662**
Prefix **DARRELLS'S**

Sire *Hollins Francis (M10505)*

F35083 Tw	06/10	d. F19199
F35084 Tw	12/10	d. F14836
F35085 Tr	18/10	d. F19196
F35086 Tw	21/10	d. F19200
F35087 Tw	24/10	d. F14836
F35088 Tw	26/10	d. F16230

Breeder **S Wildgoose**
Flock No **00932**
Prefix **LADYWOOD**

Sire *Betula Kelso (M12212)*

F34831 S	05/10	d. F26406
-----------------	-------	-----------

Sire *Kellettswood Hamilton (M11226) ARRARR*

F34832 Tw	03/10	d. F23317
F34833 S	01/10	d. F23323
F34834 Tw	07/10	d. F23324
F34835 Tw	06/10	d. F25694

Breeder **D & T Williams**
Flock No **00998**
Prefix **MANOR**

Sire *Lawford Zula (M11575)*

F34839 S	17/10	d. F28974
F34840 Tw	18/10	d. F28965
F34841 Tw	21/10	d. F19509
F34842 Tw	22/10	d. F19509
F34843 Tw	23/10	d. F23055
F34844 S	24/10	d. F29214
F34845 Tw	25/10	d. F28430
F34846 S	26/10	d. F23395
F34847 Tw	27/10	d. F19537
F34848 Tw	28/10	d. F19537
F34849 Tw	29/10	d. F23393
F34850 S	30/10	d. F28959

Breeder **Mrs L Williams**
Flock No **00903**
Prefix **BROMSDEN**

Sire Homington Cadfael (M11012) ARRARR
F33677 Tw 01/10 d. F17394
F33678 Tw 02/10 d. F17394
F33679 Tw 03/10 d. F14609
F33680 Tw 04/10 d. F14609

Breeder **N Williams & C Litchfield**
Flock No **00951**
Prefix **RIPPLE**

Sire Brockhall Bumper (M10400) ARRARR
F34836 Tw 03/10 d. F24065
F34837 Tw 04/10 d. F30371
F34838 Tw 05/10 d. F30371

Breeder **MA & JA Winn**
Flock No **01053**
Prefix **WINFIELD**

Sire Bloemendaal Dan (M12339)
F35726 Tw 07/10 d. F21905
F35727 S 08/10 d. F18396
F35728 S 09/10 d. F21906
F35729 S 10/10 d. F20039
F35730 Tw 11/10 d. F20036
F35731 Tw 12/10 d. F20036
F35732 Tw 13/10 d. F27161
F35733 S 14/10 d. F27162
F35734 S 15/10 d. F27182
F35735 Tw 16/10 d. F27167
F35736 S 17/10 d. F27169
F35737 Tw 18/10 d. F27171
F35738 Tw 19/10 d. F27171
F35739 S 20/10 d. F27177
F35740 Tw 21/10 d. F27178

Sire Bloemendaal Dynamite (M12340)
F35724 Tw 06/10 d. F20030
F35725 Tw 22/10 d. F29705

Sire Nant Clarence (M12046)
F35710 Tw 01/10 d. F28961
F35711 S 02/10 d. F28962
F35712 Tw 03/10 d. F30262
F35713 Tw 04/10 d. F28513
F35714 Tw 05/10 d. F28512

Breeder **J Woolgar**
Flock No **00943**
Prefix **WELLWORTHY**

Sire *Aarondale Brenin (M11067)*

F34853 Tw	02/10	d. F22946
F34854 Tw	04/10	d. F20889
F34855 Tw	07/10	d. F25217
F34856 Tw	08/10	d. F22947
F34857 Tw	14/10	d. F22947
F34858 Tw	10/10	d. F22944
F34859 Tw	11/10	d. F22944
F34860 Tw	12/10	d. F25217

Breeder **Mr & Mrs G H Woollatt**
Flock No **01051**
Prefix **GUPWORTHY**

Sire *Lighthorne Dandy (M11807)*

F34851 S	302/10	d. F28104
F34852 S	303/10	d. F28156

Breeder **York King Ltd**
Flock No **00819**
Prefix **BAYNTON**

Sire *Pertwood Kremlin (M11330) ARRARR*

F35287 S	02/10	d. F30378
F35288 Tw	04/10	d. F30392
F35289 Tw	08/10	d. F29795
F35290 Tw	09/10	d. F30383
F35291 Tw	17/10	d. F30377
F35292 Tw	18/10	d. F24593
F35293 Tw	19/10	d. F24593
F35294 Tw	21/10	d. F27738
F35295 Tw	30/10	d. F24616
F35296 S	37/10	d. F29744
F35746 S	50/10	d. F30393

Sire *Pertwood Laird (M11672)*

F35297 Tr	41/10	d. F22697
F35298 Tr	42/10	d. F22697
F35299 S	47/10	d. F30382
F35300 Tw	49/10	d. F18777
F35301 Tw	51/10	d. F22696
F35302 Tw	52/10	d. F22696
F35303 Tw	58/10	d. F22479
F35304 Tw	60/10	d. F30381
F35305 S	64/10	d. F29766
F35306 Tw	71/10	d. F22691
F35307 Tw	72/10	d. F22691

Breeder
Flock No
Prefix

R Young
00636
DOWNSIDE

Sire *Avoncliff Donjuan (M10963) ARRARR*

F34916 S	104/10	d. F19238
F34917 Tw	108/10	d. F25158
F34918 S	113/10	d. F25178
F34919 Tw	116/10	d. F27803
F34920 Tw	122/10	d. F25159
F34921 S	123/10	d. F25188
F34922 S	125/10	d. F19249
F34923 Tw	127/10	d. F19250
F34924 S	136/10	d. F22890
F34925 S	140/10	d. F22906
F34926 S	143/10	d. F27763
F34927 S	144/10	d. F25175
F34928 Tr	153/10	d. F25136
F34929 Tr	154/10	d. F25136
F34930 Tr	162/10	d. F25136
F34931 Tw	169/10	d. F20846

Sire *Bloemendaal Crataegus (M11998)*

F34874 Tw	105/10	d. F30433
F34875 S	106/10	d. F106/10
F34876 Tw	117/10	d. F30429
F34877 Tw	118/10	d. F30444
F34878 Tw	119/10	d. F30403
F34879 Tw	120/10	d. F30403
F34880 Tw	130/10	d. F30410
F34881 Tw	134/10	d. F30412
F34882 Tw	135/10	d. F30412
F34883 S	139/10	d. F30452
F34885 Tw	147/10	d. F30442
F34886 Tw	149/10	d. F30437
F34887 Tw	150/10	d. F30407
F34888 S	151/10	d. F30411
F34890 Tw	152/10	d. F30449
F34891 Tw	160/10	d. F30437
F34892 Tw	161/10	d. F30426
F34893 S	163/10	d. F30438

Sire *Downside Goliath (M11412) ARRARR*

F34861 S	103/10	d. F27780
F34862 Tw	107/10	d. F27811
F34863 S	112/10	d. F27781
F34864 Tw	114/10	d. F27885
F34865 Tw	115/10	d. F27885
F34866 S	126/10	d. F27764
F34867 Tw	128/10	d. F27815
F34868 S	142/10	d. F27761
F34869 Tw	148/10	d. F27759
F34870 Tw	159/10	d. F27759

F34871 Tw	164/10	d. F27786
F34872 Tw	165/10	d. F27812
F34873 Tw	166/10	d. F27812

Sire Gorse Warrior (M10717)

F34894 S	101/10	d. F20817
F34895 Tw	102/10	d. F27878
F34896 Tw	109/10	d. F27810
F34897 Tw	110/10	d. F25134
F34898 Tr	111/10	d. F22893
F34899 Tw	121/10	d. F19233
F34900 S	124/10	d. F16481
F34901 Tw	129/10	d. F22920
F34902 Tw	131/10	d. F25164
F34903 Tw	132/10	d. F25164
F34904 Tw	133/10	d. F19245
F34905 Tw	137/10	d. F25161
F34906 S	138/10	d. F22921
F34907 S	141/10	d. F22869
F34908 S	145/10	d. F27773
F34909 S	146/10	d. F27783
F34910 Tw	155/10	d. F27798
F34911 Tw	156/10	d. F20856
F34912 Tw	157/10	d. F20856
F34913 Tw	158/10	d. F22892
F34914 S	167/10	d. F22922
F34915 Tw	168/10	d. F20832

List of Members by Flock Number

S Brodie	8	Brockhall	D & L Bedford	639	Masoof
H N & G E Morris	52	Hoggeston	N Woodrup	640	Creedy
I Owen & Co	60	Gedwydd	C R & J E Gould	645	Court
G T Vasey	137	Slapton	P Morgan	647	Bradleyx
W Roberts	208	Nant	N & T Hodgkinson	650	Souldrop
D D L Davies	261	Boxes	Mrs F McAvoy	651	Crouchley
R J Thomas & Sons	263	Cynfarwy	M A Chatterley	655	Domac
J Wallis	336	Pewsey	P E Knight	656	Hinchingbrook
Owen J Jones	338	Newborough	F O Griffiths	658	Carew
O Roberts	342	Tyddyn Mawr	Mrs V Carpenter	660	Bluebell
R G Elliott & Son	346	Kislingbury	Mrs L Henrick	661	Horsegrove
J R N Thwaites	351	Ham	W L White	662	Darrell's
G M Edwards	380	Caer Goll	S Bennett	663	Chelswood
J M Davies	384	Bridell	Mrs S Pyne	665	Popette
J M Jeyes	396	Lawford	J W Merrell	666	Braeside
Mrs A V Brigg	398	Gorse	T O & P L Cligg	667	Courtbarton
R T Ling	411	Hope	Mrs A North	670	Kingsbank
Mrs A Dixon	426	Ingoldsby	Miss A North	671	Kingshill
Mrs A I James	429	Shems	R G Hamilton	674	Amaroo
Mrs D Hart Davis	432	Owpen	J Warner	687	Brox
M D J Newell	433	Maddoxford	E & A E Black	688	Staddlebridge
N Ashwin	454	Winash	St Just Farms Ltd	691	Homington
Mrs D A Squibbs	456	Squibbs	Miss J Grant-Parkes	692	Newland
SL Bouman Horst	464	Groote Haar	H Reynolds	693	Wattles
J T J Stone	469	Carreg	T Lever	697	Newnham
Mrs J Hemingway	475	Shoff	M Simmonds	699	Prior
H Roseninge	478	Dunelm	S Norgrove	700	Melgrove
A Johnson	500	Kirkby	D F Crockford	705	Glasford
D J Bevan	506	Mayhill	C W Tweed	707	Ballycoose
T C Brown	510	Grafton	J Crockett	708	Portlea
A Hart & T Bigwood	512	Homefarm	L Parry-Jones	711	Cwyllog
W & J Beaumont	514	Longaller	P Edmundson	712	Gilpin
N Sutton	528	Dannton	J W Brigg	714	Lighthorne
Ms A Barnes	529	Newmills	J H Whalley	716	Valentine
A Norton	530	Watergate	Mrs B Dowling	719	Viridian
Mrs LA Rollason	540	Abercarron	T White	720	Deverill
A & J Mogridge	550	Abbess	P Rush	721	Patouche
Gardner & Hayton	552	Fishers	J G Flinton	733	Hackness
Mrs J C Hewitt	556	White Ash	C & H Mead	734	Moonraker
B & H Thomas	557	Celyn	J Turner	735	Bradford Leigh
C D & M Leigh	559	Camleigh	Bradley & Midd	738	Bradley
J M Ellender	560	Chasty	M Blanche	743	Glenalmond
F H Deeks	561	Lorfred	G Parry	746	Derwydd
R Hedges	562	Dryleys	D Walmsley	747	Richmond
A Rees	574	Doric	Bryan Read Ltd	762	Stanton
A B Forbes	580	Green End	B Pearce	763	Frome Valley
D & V Marshall-Cook	582	Betula	E Vice & M O'Brien	768	Woolhope
E & D Homeshaw	583	Glen	Drs F E & J Burke	769	Ventongliddy
R Owen	599	Trefri	J Drake	773	Witcombe
T A & E L Patchett	603	Bloemendaal	Mrs A Evans	787	Topwell
J Philpott & F Ferne	608	Avoncliff	G & H Walker	789	Schoolfarm
Gatcombe Park Estate	626	Gatcombe	Mrs J Bates	790	Newsale
Mrs H Mayles	630	Hormay	G Gruzelier	792	Gruzelier
Mrs C Clews	632	Willowbank	D Sheppy	803	Three Bridges
R Young	636	Downside	SE & EA Greaves	804	Gervase
H R H Griffiths	637	Hazelton	C & D Taraskevics	805	Bybrook

Cooper & Mummery	806	Norwood	G Fox	945	Wheatthold
Mrs D Randall	807	Croft	W Nicolson	948	Jawls
J R & G S Primrose	808	Puredrop	Mr & Mrs A Andrews	949	Hwlffordd
W D Edwards	812	Glasgrai	R Cake	950	Hindscombe
J & C Lewin	813	Lewin	Williams & Litchfield	951	Ripple
York King Ltd	819	Baynton	R & S Brunning	955	St Laurence
K Hodson	826	Mountflirt	L M Bonney	956	Paramoor
Brodie & Menos	830	Beenleigh	C Hart	959	Berrycott
G Ingleby	834	Croydebay	N & V Roach	960	
B W Hearn	839	Kartin	P J Egan	964	Barnby
J L Parkin	843	Shelton	AV St Joseph	965	Tollesbury
G Swanton & C Shell	845	Westoverton	C Morse	966	Millwood
J Pearson	846	Crowdenhill	Dutfield & Hobday	968	Elissian
A Strawbridge	849	Bushtown	Lavers, Lorch & Stone	971	Gentles
R Bainbridge	851	Heritage	R Weston	972	Fisherbrook
J Evans	854	Springwood	R M Thackery	973	Charlton
ND & T Brownbridge	856	Bankend	J Purdie	974	Ravenscroft
M & S Madgwick	857	Hyde	R Stewart	975	Eastertoux
P & S Holdway	858	Leafield	A Blanch	977	Chelworth
L M Bullough	861	Nottages	Gordon & Williams	978	Bluegate
T McKay	863	Bethanwill	J Jones	981	
Mrs R Patrick	864	Shockerwick	A Langley	982	Trenarrett
Mr & Mrs Shute	866	Tredown	G & A Tomlinson	984	Rancar
G Houghton-Brown	867	Trafford	M J Brice	986	Beacon
Mrs B Cooper	868	Brinkworth	Butcher & Palmer	987	Enborne
Pilking Fms	871	Offleyhoo	N Staunton	989	StBernard
P Dan Cook	872	Lavington	J Dale	990	Evenlade
C Hill	874	Fatcat	G M Brown & Son	992	Wansdyke
Dr J Cayford	878	Chalkhill	RR & J Hardman	994	Exmoor
Grimston Co-op	881	Grimston	A Hughes	995	Newbarns
The Brenham Estate	884	McAugust	D & T Williams	998	Manor
A J Look	885	Wraxall Rose	J Stanek	1000	Little-Tew
P Mansfield	886	Dowlais	S J & N J Hayter	1001	Lover
S Hasted	889	Te-Acres	A W Watchorn	1002	Loodal
P L Mascaux	890	Cherrygreen	B A Clacy	1003	Sandswyck
D Lever	894	Whilton	G Tutton	1004	Poplar
Mrs V Tate	897	Stocksmill	CA Turner	1005	
C & A Easy	898	Combe	G & M Ward	1006	Ward
Dr A Gibbs	900	Oldhall	A & J Armstrong	1007	Hillcroft
L Fleming	903	Bromsden	Dr D Corke	1008	Noakes
Miss A Elliott	904	Hawthorn	A Heath	1009	Pinkwell
R J & V E Clarke	905	Pontlarge	P Clarke	1011	Holt
P Tytler	906	Swyncombe	M Adams	1012	Welland
Miss E Smallwood	913	Coppice	P D Roff	1013	Fishweir
T Rayner & A Broad	917	Teral	CS White	1014	Pigeon
Dr T & J Watsham	919	Helmgrove	J & L Creek	1016	Westmoor
Miss J Cooper	923	Croyde	R M Halstead	1017	Kingsford
S & T Sperring	927	Melodyhouse	W & S Osborn	1018	Castlemears
Branscombe & Hills	928	Swainsford	D Thomas	1020	Rhos
K Martin	931	Stoneage	G Nelson	1022	Blakehouse
Mrs S Wildgoose	932	Ladywood	E O'Grady	1023	Beechingstoke
P Wilkinson	933	Beckshill	A Luton-Hughes	1024	Brockamin
R O'Gorman	936	Oakalls	J Orchard-Lisle	1026	Littlecott
Mrs P Barnes	937	Clitchbury	M Parker	1028	
S E W Temple	939	Bowland	R Gillam	1029	Cyderbarn
L Paul	941	Waymill	W & G Dixon	1030	Spinney
P A Phelps	942	Oaklands	Dr R Snook	1031	Holly
J Woolgar	943	Wellworthy	R G Thompson	1032	Arbury
A Bell	944	Pancake	C Morgan	1033	Cwrt-Henllys

K Sallier De La Tour	1034	Chesterblade	J & R Rider	1070	Lynchets
A & J Warrilow	1035	Blakeway	A Helfer	1071	Knitson
Johnson & Fullwood	1036	Cassandra	A Blamey	1072	Maine
T Cook & J Beavis	1037	Castle	T Clough	1073	Tenacres
K Thorne	1038	Cottrell	Mrs S A Cowie	1074	Highhedges
P J Horton-Smith	1039	Cena	Mrs K Hathway	1075	Albion
P D Boyce	1040	Warleigh	S E Sunter	1076	Creetlands
M Garside	1041	Cally	C & L Welsby	1077	Preseli
R Da Costa Maia	1042	Amara	MJ & J Hodge	1078	Mellings
B Pratley	1043	Tulich-Highland	T O'Brien	1079	O'Brien
C Waelchli	1044	Sunbatch	J Lee	1080	Carnau
Mrs J Franklin	1045	Sisterhood	J Hulme	1081	Ruewood
M Butler	1046		E Cullen	1082	Danygraig
Mrs P Sowter	1047	Hedgerow	W & D Wayne	1083	Shearless
G Shakeshaft	1048	Marlborough	M A Weaver	1084	Devizes
S Sowton	1049	Sowton	H Marfleet	1085	Highlander
D P Osborne	1050	Birbury	Mrs I McCormick	1086	Painswick
G H Woollatt	1051	Gupworthy	Mrs A Maxted-Page	1087	Maplestead
A Sutcliffe	1052	Avalon	M Norman	1088	
MA & JA Winn	1053	Winfield	A Jones	1089	Glanmor
M McFarland	1054	Longville	Mrs J M Montgomery	1090	Millhouse
R Ward	1055	Kelshall	R C Gibbons	1091	Hawksworth
J Joseph	1056	Arimathea	N Johns & J Schaavy	1092	Jagen
R Dalton & A Walter	1057	Whinpot	C & M E Stoate	1093	Halstead
R O Richards	1058	Washpool	H Theophilus	1094	Steepmeadow
D Rimell	1059	Firtree	J Hadfield	1095	Huntingford
B W Pamphilon	1060	Marydowne	K Wake	1096	
C & K Eastcott	1061	Reve	C G Fairbank	1097	Fairbanks
ID & J Howard	1062	Houghpark	RF & RJ Pitt	1098	Waingate
K Wilson	1063	Sunnyside	V Mash	1099	Glebe
R & K Jowett	1064	Halfmoon	D Bedford	1100	Postans
Mrs J Phillip	1065	Cheroke	Lord A Oke	1101	
P & CB Sweeney	1066	Carmel	Miss F Litherland	1102	Hornblotton
D W Evans	1067	Evans	Mr A Kinson	1103	Acorn
M Attias	1068	Sunnyhill			
M Axler	1069	Windlemere			

Flock Book Numbers in Numerical Order

RAMS

M12427	M Adams	M12495	W D Edwards	M12565	T Lever
M12428	M Adams	M12496	W D Edwards	M12566	T Lever
M12429	M Adams	M12497	W D Edwards	M12567	T Lever
M12430	N Ashwin	M12498	W D Edwards	M12568	T Lever
M12431	N Ashwin	M12499	P J Egan	M12569	T Lever
M12432	N Ashwin	M12500	P J Egan	M12570	T Lever
M12433	N Ashwin	M12501	P J Egan	M12571	T Lever
M12434	N Ashwin	M12502	P J Egan	M12572	T Lever
M12435	N Ashwin	M12503	P J Egan	M12573	T Lever
M12436	Ms A Barnes	M12504	R G Elliott	M12574	T Lever
M12437	Ms A Barnes	M12505	R G Elliott	M12575	T Lever
M12438	Ms A Barnes	M12506	R G Elliott	M12576	T Lever
M12439	Ms A Barnes	M12507	R G Elliott	M12577	R T Ling
M12440	Mrs J Bates	M12508	R G Elliott	M12578	R T Ling
M12441	A Bell	M12509	R G Elliott	M12579	R T Ling
M12442	Bradley & Middleton	M12510	A Evans	M12580	R T Ling
M12443	Bradley & Middleton	M12511	J G Flinton	M12581	R T Ling
M12444	S Brodie	M12512	J G Flinton	M12582	A J Look
M12445	S Brodie	M12513	Mrs J Franklin	M12583	A J Look
M12446	S Brodie	M12514	Mr & Mrs R Gillam	M12584	A J Look
M12447	S Brodie	M12515	Mr & Mrs R Gillam	M12585	D & V Marshall Cook
M12448	S Brodie	M12516	J Gordon & L Williams	M12586	D & V Marshall Cook
M12449	L M Bullough	M12517	J Gordon & L Williams	M12587	D & V Marshall Cook
M12450	FE & J Burke	M12518	CR & JE Gould	M12588	D & V Marshall Cook
M12451	FE & J Burke	M12519	Miss J Grant-Parkes	M12589	D & V Marshall Cook
M12452	FE & J Burke	M12520	Miss J Grant-Parkes	M12590	D & V Marshall Cook
M12453	FE & J Burke	M12521	Miss J Grant-Parkes	M12591	D & V Marshall Cook
M12454	FE & J Burke	M12522	Miss J Grant-Parkes	M12592	D & V Marshall Cook
M12455	FE & J Burke	M12523	Miss J Grant-Parkes	M12593	D & V Marshall Cook
M12456	FE & J Burke	M12524	SE & EA Greaves	M12594	D & V Marshall Cook
M12457	M Butcher & P Palmer	M12525	SE & EA Greaves	M12595	D & V Marshall Cook
M12458	M Butcher & P Palmer	M12526	SE & EA Greaves	M12596	D & V Marshall Cook
M12459	M Butcher & P Palmer	M12527	SE & EA Greaves	M12597	D & V Marshall Cook
M12460	M Butcher & P Palmer	M12528	SE & EA Greaves	M12598	D & V Marshall Cook
M12461	M Butcher & P Palmer	M12529	SE & EA Greaves	M12599	P L Mascaux
M12462	P Clarke	M12530	G Gruzelier	M12600	Mrs H Mayles
M12463	P Clarke	M12531	R M Halstead	M12601	C & H Mead
M12464	C Clews	M12532	R M Halstead	M12602	C & H Mead
M12465	TO & PL Cligg	M12533	Miss R G Hamilton	M12603	J W Merrell
M12466	P Dan Cook	M12534	Miss R G Hamilton	M12604	Mr C Morse
M12467	P Dan Cook	M12535	Miss R G Hamilton	M12605	Mr C Morse
M12468	P Dan Cook	M12536	Miss R G Hamilton	M12606	Mr C Morse
M12469	Mrs B Cooper	M12537	R, R & J Hardman	M12607	M D J Newell
M12470	Cooper & Mummery	M12538	R, R & J Hardman	M12608	M D J Newell
M12471	Cooper & Mummery	M12539	R, R & J Hardman	M12609	W Nicolson
M12472	R Da Costa Maia	M12540	S J & N J Hayter	M12610	W & S Osborne
M12473	R Da Costa Maia	M12541	Mr A Heath	M12611	I Owen & Co
M12474	D D L Davies	M12542	Mr A Heath	M12612	I Owen & Co
M12475	D D L Davies	M12543	Mrs L Henrick	M12613	L Parry-Jones
M12476	D D L Davies	M12544	Mrs L Henrick	M12614	R Patrick
M12477	D D L Davies	M12545	N & T Hodgkinson	M12615	L Paul
M12478	D D L Davies	M12546	N & T Hodgkinson	M12616	L Paul
M12479	D D L Davies	M12547	K Hodson	M12617	J Pearson
M12480	D D L Davies	M12548	G Ingleby	M12618	J Pearson
M12481	F H Deeks	M12549	G Ingleby	M12619	J Pearson
M12482	F H Deeks	M12550	G Ingleby	M12620	J Pearson
M12483	F H Deeks	M12551	G Ingleby	M12621	J Pearson
M12484	Dutfield & Hobday	M12552	G Ingleby	M12622	P A Phelps
M12485	C & A Easy	M12553	G Ingleby	M12623	P A Phelps
M12486	C & A Easy	M12554	G Ingleby	M12624	P A Phelps
M12487	C & A Easy	M12555	G Ingleby	M12625	P A Phelps
M12488	P Edmundson	M12556	Joe Joseph	M12626	J Philpott & F Ferne
M12489	P Edmundson	M12557	Joe Joseph	M12627	J Purdie
M12490	G M Edwards	M12558	Anne Langley	M12628	J Purdie
M12491	G M Edwards	M12559	C D & M Leigh	M12629	S Pyne
M12492	W D Edwards	M12560	C D & M Leigh	M12630	Bryan Read Ltd
M12493	W D Edwards	M12561	T Lever	M12631	Bryan Read Ltd
M12494	W D Edwards	M12562	T Lever	M12632	Bryan Read Ltd
		M12563	T Lever	M12633	Bryan Read Ltd
		M12564	T Lever	M12634	H Reynolds

M12635 H Reynolds
 M12636 H Reynolds
 M12637 H Reynolds
 M12638 N & V Roach
 M12639 O Roberts
 M12640 O Roberts
 M12641 O Roberts
 M12642 O Roberts
 M12643 O Roberts
 M12644 O Roberts
 M12645 W Roberts
 M12646 W Roberts
 M12647 W Roberts
 M12648 W Roberts
 M12649 W Roberts
 M12650 W Roberts
 M12651 W Roberts
 M12652 W Roberts
 M12653 Mr P D Roff
 M12654 L A Rollason
 M12655 L A Rollason
 M12656 D A Squibbs
 M12657 D A Squibbs
 M12658 D A Squibbs
 M12659 St Just Farms Ltd
 M12660 St Just Farms Ltd
 M12661 St Just Farms Ltd
 M12662 R Stewart
 M12663 J T J Stone
 M12664 J T J Stone
 M12665 S E W Temple
 M12666 S E W Temple
 M12667 S E W Temple
 M12668 S E W Temple
 M12669 S E W Temple
 M12670 S E W Temple
 M12671 S E W Temple
 M12672 S E W Temple
 M12673 B & H Thomas & Son
 M12674 B & H Thomas & Son
 M12675 B & H Thomas & Son
 M12676 B & H Thomas & Son
 M12677 B & H Thomas & Son
 M12678 B & H Thomas & Son
 M12679 R J Thomas & Sons
 M12680 R J Thomas & Sons
 M12681 R J Thomas & Sons
 M12682 R J Thomas & Sons
 M12683 R J Thomas & Sons
 M12684 R J Thomas & Sons
 M12685 R J Thomas & Sons
 M12686 R J Thomas & Sons
 M12687 R J Thomas & Sons
 M12688 R J Thomas & Sons
 M12689 R J Thomas & Sons
 M12690 R J Thomas & Sons
 M12691 G & A Tomlinson
 M12692 G Tutton
 M12693 G Tutton
 M12694 G Tutton
 M12695 G Tutton
 M12696 G T Vasey & Son
 M12697 G T Vasey & Son
 M12698 D Walmsley
 M12699 R Weston
 M12700 J H Whalley
 M12701 J H Whalley
 M12702 T White
 M12703 T White
 M12704 T White
 M12705 T White
 M12706 T White
 M12707 T White
 M12708 S Wildgoose
 M12709 Williams & Litchfield
 M12710 Williams & Litchfield
 M12711 D & T Williams
 M12712 D & T Williams
 M12713 D & T Williams
 M12714 G H Woollatt

M12715 York King Ltd
 M12716 York King Ltd
 M12717 York King Ltd
 M12718 R Young
 M12719 R Young
 M12720 R Young
 M12721 R Young
 M12722 R Young
 M12723 R Young
 M12724 R Young
 M12725 R & V Bainbridge
 M12726 R & V Bainbridge
 M12727 R & V Bainbridge
 M12728 R & V Bainbridge
 M12729 E & AE Black
 M12730 A Blanch
 M12731 A Blanch
 M12732 M Blanche
 M12733 M Blanche
 M12734 M Blanche
 M12735 M Blanche
 M12736 M Blanche
 M12737 M Blanche
 M12738 M Blanche
 M12739 M Blanche
 M12740 M Blanche
 M12741 The Brenham Estate
 M12742 S Brodie
 M12743 S Brodie
 M12744 S Brodie
 M12745 Elizabeth Cullen
 M12746 Elizabeth Cullen
 M12747 Elizabeth Cullen
 M12748 D D L Davies
 M12749 D D L Davies
 M12750 D D L Davies
 M12751 D D L Davies
 M12752 D D L Davies
 M12753 D D L Davies
 M12754 J C Hewitt
 M12755 Mrs A I James
 M12756 Mrs A I James
 M12757 J M Jeyes
 M12758 J M Jeyes
 M12759 J M Jeyes
 M12760 J M Jeyes
 M12761 J M Jeyes
 M12762 J M Jeyes
 M12763 J M Jeyes
 M12764 J M Jeyes
 M12765 J M Jeyes
 M12766 J M Jeyes
 M12767 Owen J Jones
 M12768 Owen J Jones
 M12769 Owen J Jones
 M12770 Owen J Jones
 M12771 Mel McFarland
 M12772 Mel McFarland
 M12773 A & J Mogridge
 M12774 A & J Mogridge
 M12775 A & J Mogridge
 M12776 A & J Mogridge
 M12777 A & J Mogridge
 M12778 A & J Mogridge
 M12779 A & J Mogridge
 M12780 P Morgan
 M12781 P Morgan
 M12782 P Morgan
 M12783 P Morgan
 M12784 P Morgan
 M12785 P Morgan
 M12786 HN & GE Morris
 M12787 HN & GE Morris
 M12788 HN & GE Morris
 M12789 R Owen
 M12790 R Owen
 M12791 R Owen
 M12792 R Owen
 M12793 R Owen
 M12794 TA & EL Patchett

M12795 TA & EL Patchett
 M12796 TA & EL Patchett
 M12797 TA & EL Patchett
 M12798 Pilkington Farms
 M12799 Pilkington Farms
 M12800 Pilkington Farms
 M12801 Pilkington Farms
 M12802 Pilkington Farms
 M12803 Pilkington Farms
 M12804 Pilkington Farms
 M12805 A Rees
 M12806 A Rees
 M12807 A Rees
 M12808 A Rees
 M12809 Dr T & J Watsham
 M12810 Dr T & J Watsham
 M12811 Dr T & J Watsham
 M12812 Dr T & J Watsham
 M12813 Dr T & J Watsham
 M12814 W L White
 M12815 York King Ltd
 M12816 York King Ltd
 M12817 York King Ltd
 M12818 C & ME Stoate
 M12819 Duffield & Hobday
 M12820 B Dowling
 M12821 B Dowling
 M12822 B Dowling
 M12823 B Dowling
 M12824 B Dowling
 M12825 B Dowling
 M12826 B Dowling
 M12827 B Dowling
 M12828 B Dowling
 M12829 B Dowling
 M12830 Mr A Jones
 M12831 Mr A Jones
 M12832 Mr A Jones
 M12833 Mr A Jones
 M12834 Mr A Jones
 M12835 Mr A Jones
 M12836 Mr A Jones
 M12837 Mr A Jones
 M12838 Mr A Jones
 M12839 Mr A Jones
 M12840 Mr A Jones
 M12841 Mr A Jones
 M12842 Mrs AV & JW Brigg
 M12843 Mrs AV & JW Brigg
 M12844 Mrs AV & JW Brigg
 M12845 Mrs A V & J W Brigg
 M12846 Mrs A V & J W Brigg
 M12847 Mrs A V & J W Brigg
 M12848 Mrs A V & J W Brigg
 M12849 Mrs A V & J W Brigg
 M12850 Mrs A V & J W Brigg
 M12851 Mrs A V & J W Brigg
 M12852 Mrs A V & J W Brigg
 M12853 Mrs A V & J W Brigg
 M12854 Mrs A V & J W Brigg
 M12855 Mrs A V & J W Brigg
 M12856 Mrs A V & J W Brigg
 M12857 Mrs A V & J W Brigg
 M12858 Mr R G Thompson

EWES

F33117 M Adams
 F33118 M Adams
 F33119 M Adams
 F33120 M Adams
 F33121 M Adams
 F33122 M Adams
 F33123 A & J Armstrong
 F33124 A & J Armstrong
 F33125 N Ashwin

F33366	AV & JW Brigg	F33446	T C Brown	F33526	Cooper & E Mummery
F33367	AV & JW Brigg	F33447	T C Brown	F33527	Mrs B Cooper
F33368	AV & JW Brigg	F33448	T C Brown	F33528	Mrs B Cooper
F33369	AV & JW Brigg	F33449	L M Bullough	F33529	Mrs B Cooper
F33370	AV & JW Brigg	F33450	B A Clacy	F33530	J & L Creek
F33371	AV & JW Brigg	F33451	FE & J Burke	F33531	J Crockett
F33372	AV & JW Brigg	F33452	FE & J Burke	F33532	J Crockett
F33373	AV & JW Brigg	F33453	FE & J Burke	F33533	J Crockett
F33374	AV & JW Brigg	F33454	FE & J Burke	F33534	J Crockett
F33375	AV & JW Brigg	F33455	FE & J Burke	F33535	J Dale
F33376	D G Brownbridge Ltd	F33456	FE & J Burke	F33536	J Dale
F33377	D G Brownbridge Ltd	F33457	FE & J Burke	F33537	J Dale
F33378	D G Brownbridge Ltd	F33458	FE & J Burke	F33538	J Dale
F33379	D G Brownbridge Ltd	F33459	FE & J Burke	F33539	J Dale
F33380	D G Brownbridge Ltd	F33460	FE & J Burke	F33540	J Dale
F33381	D G Brownbridge Ltd	F33461	FE & J Burke	F33541	J Dale
F33382	D G Brownbridge Ltd	F33462	FE & J Burke	F33542	J Dale
F33383	D G Brownbridge Ltd	F33463	FE & J Burke	F33543	J Dale
F33384	D G Brownbridge Ltd	F33464	FE & J Burke	F33544	J Dale
F33385	D G Brownbridge Ltd	F33465	FE & J Burke	F33545	J Dale
F33386	D G Brownbridge Ltd	F33466	FE & J Burke	F33546	J Dale
F33387	D G Brownbridge Ltd	F33467	FE & J Burke	F33547	J Dale
F33388	G M Brown & Son	F33468	FE & J Burke	F33548	J Dale
F33389	G M Brown & Son	F33469	FE & J Burke	F33549	J Dale
F33390	G M Brown & Son	F33470	FE & J Burke	F33550	J Dale
F33391	G M Brown & Son	F33471	FE & J Burke	F33551	J Dale
F33392	G M Brown & Son	F33472	FE & J Burke	F33552	J Dale
F33393	G M Brown & Son	F33473	FE & J Burke	F33553	J Dale
F33394	G M Brown & Son	F33474	FE & J Burke	F33554	J Dale
F33395	G M Brown & Son	F33475	M Butcher & P Palmer	F33555	R Dalton & A Walter
F33396	G M Brown & Son	F33476	M Butcher & P Palmer	F33556	R Dalton & A Walter
F33397	G M Brown & Son	F33477	M Butcher & P Palmer	F33557	R Dalton & A Walter
F33398	G M Brown & Son	F33478	M Butcher & P Palmer	F33558	F H Deeks
F33399	G M Brown & Son	F33479	M Butcher & P Palmer	F33559	F H Deeks
F33400	G M Brown & Son	F33480	M Butcher & P Palmer	F33560	F H Deeks
F33401	G M Brown & Son	F33481	M Butcher & P Palmer	F33561	F H Deeks
F33402	G M Brown & Son	F33482	M Butcher & P Palmer	F33562	F H Deeks
F33403	G M Brown & Son	F33483	M Butcher & P Palmer	F33563	F H Deeks
F33404	G M Brown & Son	F33484	M Butcher & P Palmer	F33564	F H Deeks
F33405	G M Brown & Son	F33485	M Butcher & P Palmer	F33565	F H Deeks
F33406	G M Brown & Son	F33486	V Carpenter	F33566	F H Deeks
F33407	G M Brown & Son	F33487	V Carpenter	F33567	F H Deeks
F33408	G M Brown & Son	F33488	V Carpenter	F33568	F H Deeks
F33409	G M Brown & Son	F33489	V Carpenter	F33569	F H Deeks
F33410	G M Brown & Son	F33490	V Carpenter	F33570	F H Deeks
F33411	G M Brown & Son	F33491	V Carpenter	F33571	F H Deeks
F33412	G M Brown & Son	F33492	V Carpenter	F33572	F H Deeks
F33413	G M Brown & Son	F33493	V Carpenter	F33573	F H Deeks
F33414	T C Brown	F33494	V Carpenter	F33574	F H Deeks
F33415	T C Brown	F33495	P Clarke	F33575	F H Deeks
F33416	T C Brown	F33496	P Clarke	F33576	Mr & Mrs W Dixon
F33417	T C Brown	F33497	P Clarke	F33577	Mr & Mrs W Dixon
F33418	T C Brown	F33498	C Clews	F33578	D D L Davies
F33419	T C Brown	F33499	C Clews	F33579	D D L Davies
F33420	T C Brown	F33500	C Clews	F33580	D D L Davies
F33421	T C Brown	F33501	C Clews	F33581	Dutfield & H Hobday
F33422	T C Brown	F33502	C Clews	F33582	Dutfield & H Hobday
F33423	T C Brown	F33503	C Clews	F33583	Dutfield & H Hobday
F33424	T C Brown	F33504	TO & PL Cligg	F33584	Dutfield & H Hobday
F33425	T C Brown	F33505	TO & PL Cligg	F33585	Dutfield & H Hobday
F33426	T C Brown	F33506	TO & PL Cligg	F33586	Dutfield & H Hobday
F33427	T C Brown	F33507	TO & PL Cligg	F33587	Dutfield & H Hobday
F33428	T C Brown	F33508	TO & PL Cligg	F33588	Dutfield & H Hobday
F33429	T C Brown	F33509	TO & PL Cligg	F33589	Dutfield & H Hobday
F33430	T C Brown	F33510	TO & PL Cligg	F33590	Dutfield & H Hobday
F33431	T C Brown	F33511	TO & PL Cligg	F33591	C & A Easy
F33432	T C Brown	F33512	P Dan Cook	F33592	C & A Easy
F33433	T C Brown	F33513	P Dan Cook	F33593	P Edmundson
F33434	T C Brown	F33514	P Dan Cook	F33594	P Edmundson
F33435	T C Brown	F33515	P Dan Cook	F33595	P Edmundson
F33436	T C Brown	F33516	P Dan Cook	F33596	GP Edmundson
F33437	T C Brown	F33517	P Dan Cook	F33597	P Edmundson
F33438	T C Brown	F33518	P Dan Cook	F33598	P Edmundson
F33439	T C Brown	F33519	P Dan Cook	F33599	P Edmundson
F33440	T C Brown	F33520	P Dan Cook	F33600	P Edmundson
F33441	T C Brown	F33521	Cooper & E Mummery	F33601	P Edmundson
F33442	T C Brown	F33522	Cooper & E Mummery	F33602	P Edmundson
F33443	T C Brown	F33523	Cooper & E Mummery	F33603	P Edmundson
F33444	T C Brown	F33524	Cooper & E Mummery	F33604	P Edmundson
F33445	T C Brown	F33525	Cooper & E Mummery	F33605	P Edmundson

F33606 P Edmundson
F33607 P Edmundson
F33608 P Edmundson
F33609 P Edmundson
F33610 P Edmundson
F33611 P Edmundson
F33612 P Edmundson
F33613 P Edmundson
F33614 P Edmundson
F33615 P Edmundson
F33616 C & K Eastcott
F33617 C & K Eastcott
F33618 C & K Eastcott
F33619 G M Edwards
F33620 G M Edwards
F33621 G M Edwards
F33622 G M Edwards
F33623 W D Edwards
F33624 W D Edwards
F33625 W D Edwards
F33626 W D Edwards
F33627 W D Edwards
F33628 W D Edwards
F33629 Mrs J M Ellender
F33630 Mrs J M Ellender
F33631 Mrs J M Ellender
F33632 Mrs J M Ellender
F33633 Mrs J M Ellender
F33634 Mrs J M Ellender
F33635 Mrs J M Ellender
F33636 Mrs J M Ellender
F33637 Miss A Elliott
F33638 Miss A Elliott
F33639 Miss A Elliott
F33640 Miss A Elliott
F33641 Miss A Elliott
F33642 Miss A Elliott
F33643 P J Egan
F33644 P J Egan
F33645 P J Egan
F33646 P J Egan
F33647 R G Elliott
F33648 R G Elliott
F33649 R G Elliott
F33650 R G Elliott
F33651 R G Elliott
F33652 R G Elliott
F33653 R G Elliott
F33654 R G Elliott
F33655 R G Elliott
F33656 R G Elliott
F33657 R G Elliott
F33658 R G Elliott
F33659 R G Elliott
F33660 R G Elliott
F33661 R G Elliott
F33662 R G Elliott
F33663 R G Elliott
F33664 A Evans
F33665 A Evans
F33666 A Evans
F33667 A Evans
F33668 A Evans
F33669 J Evans
F33670 J Evans
F33671 J Evans
F33672 J Evans
F33673 J Evans
F33674 J Evans
F33675 J Evans
F33676 J Evans
F33677 Mrs L Williams
F33678 Mrs L Williams
F33679 Mrs L Williams
F33680 Mrs L Williams
F33681 J G Flinton
F33682 J G Flinton
F33683 J G Flinton
F33684 J G Flinton
F33685 Mrs J Franklin

F33686 Mrs J Franklin
F33687 Mrs J Franklin
F33688 Mrs J Franklin
F33689 Mr & Mrs R Gillam
F33690 Mr & Mrs R Gillam
F33691 J Gordon & L Williams
F33692 J Gordon & L Williams
F33693 CR & JE Gould
F33694 CR & JE Gould
F33695 CR & JE Gould
F33696 CR & JE Gould
F33697 CR & JE Gould
F33698 CR & JE Gould
F33699 CR & JE Gould
F33700 CR & JE Gould
F33701 CR & JE Gould
F33702 CR & JE Gould
F33703 CR & JE Gould
F33704 CR & JE Gould
F33705 CR & JE Gould
F33706 CR & JE Gould
F33707 CR & JE Gould
F33708 CR & JE Gould
F33709 CR & JE Gould
F33710 CR & JE Gould
F33711 CR & JE Gould
F33712 CR & JE Gould
F33713 CR & JE Gould
F33714 Miss J Grant-Parkes
F33715 Miss J Grant-Parkes
F33716 Miss J Grant-Parkes
F33717 Miss J Grant-Parkes
F33718 Miss J Grant-Parkes
F33719 Miss J Grant-Parkes
F33720 Miss J Grant-Parkes
F33721 Miss J Grant-Parkes
F33722 Miss J Grant-Parkes
F33723 SE & EA Greaves
F33724 SE & EA Greaves
F33725 SE & EA Greaves
F33726 SE & EA Greaves
F33727 SE & EA Greaves
F33728 SE & EA Greaves
F33729 G Gruzelier
F33730 SE & EA Greaves
F33731 G Gruzelier
F33732 G Gruzelier
F33733 G Gruzelier
F33734 R M Halstead
F33735 R M Halstead
F33736 R M Halstead
F33737 R M Halstead
F33738 R M Halstead
F33739 R M Halstead
F33740 R M Halstead
F33741 R M Halstead
F33742 R M Halstead
F33743 R M Halstead
F33744 R M Halstead
F33745 R M Halstead
F33746 R M Halstead
F33747 R M Halstead
F33748 R M Halstead
F33749 R M Halstead
F33750 Miss R G Hamilton
F33751 Miss R G Hamilton
F33752 Miss R G Hamilton
F33753 Miss R G Hamilton
F33754 Miss R G Hamilton
F33755 Miss R G Hamilton
F33756 Miss R G Hamilton
F33757 Miss R G Hamilton
F33758 Miss R G Hamilton
F33759 Miss R G Hamilton
F33760 Miss R G Hamilton
F33761 Miss R G Hamilton
F33762 Miss R G Hamilton
F33763 Miss R G Hamilton
F33764 Miss R G Hamilton
F33765 Miss R G Hamilton

F33766 Miss R G Hamilton
F33767 Miss R G Hamilton
F33768 Miss R G Hamilton
F33769 Mr & Mrs A Andrews
F33770 R, R & J Hardman
F33771 C Hart
F33772 C Hart
F33773 C Hart
F33774 Mrs D Hart-Davis
F33775 Mrs D Hart-Davis
F33776 Mrs D Hart-Davis
F33777 Mrs D Hart-Davis
F33778 Mrs Karen Hathway
F33779 Mrs Karen Hathway
F33780 S J & N J Hayter
F33781 S J & N J Hayter
F33782 Mr A Heath
F33783 Mr A Heath
F33784 Mr A Heath
F33785 Mr A Heath
F33786 Mr A Heath
F33787 Mr A Heath
F33788 R J Hedges
F33789 R J Hedges
F33790 R J Hedges
F33791 R J Hedges
F33792 R J Hedges
F33793 R J Hedges
F33794 R J Hedges
F33795 R J Hedges
F33796 R J Hedges
F33797 R J Hedges
F33798 R J Hedges
F33799 R J Hedges
F33800 R J Hedges
F33801 R J Hedges
F33802 R J Hedges
F33803 R J Hedges
F33804 R J Hedges
F33805 R J Hedges
F33806 R J Hedges
F33807 R J Hedges
F33808 R J Hedges
F33809 R J Hedges
F33810 R J Hedges
F33811 R J Hedges
F33812 R J Hedges
F33813 R J Hedges
F33814 R J Hedges
F33815 R J Hedges
F33816 R J Hedges
F33817 Mrs L Henrick
F33818 Mrs L Henrick
F33819 Mrs L Henrick
F33820 Mrs L Henrick
F33821 Mrs L Henrick
F33822 Mrs L Henrick
F33823 Mrs L Henrick
F33824 Mrs L Henrick
F33825 Mrs L Henrick
F33826 Mrs L Henrick
F33827 Mrs L Henrick
F33828 Mrs L Henrick
F33829 Mrs L Henrick
F33830 Mrs L Henrick
F33831 Mrs L Henrick
F33832 Mrs L Henrick
F33833 Mrs L Henrick
F33834 Mrs L Henrick
F33835 Mrs L Henrick
F33836 Mrs L Henrick
F33837 Mrs L Henrick
F33838 Mrs L Henrick
F33839 Mrs L Henrick
F33840 Mrs L Henrick
F33841 Mrs L Henrick
F33842 Mrs L Henrick
F33843 Mrs L Henrick
F33844 Mrs L Henrick
F33845 C Hill

F33846	C Hill	F33926	G Ingleby	F34006	T Lever
F33847	C Hill	F33927	G Ingleby	F34007	T Lever
F33848	N & T Hodgkinson	F33928	G Ingleby	F34008	T Lever
F33849	N & T Hodgkinson	F33929	A Johnson	F34009	T Lever
F33850	N & T Hodgkinson	F33930	A Johnson	F34010	T Lever
F33851	N & T Hodgkinson	F33931	A Johnson	F34011	T Lever
F33852	N & T Hodgkinson	F33932	Joe Joseph	F34012	T Lever
F33853	N & T Hodgkinson	F33933	Joe Joseph	F34013	T Lever
F33854	N & T Hodgkinson	F33934	R & K Jowett	F34014	T Lever
F33855	N & T Hodgkinson	F33935	R & K Jowett	F34015	T Lever
F33856	K Hodson	F33936	R & K Jowett	F34016	J & C Lewin
F33857	K Hodson	F33937	R & K Jowett	F34017	J & C Lewin
F33858	K Hodson	F33938	R & K Jowett	F34018	J & C Lewin
F33859	K Hodson	F33939	R & K Jowett	F34019	J & C Lewin
F33860	K Hodson	F33940	R & K Jowett	F34020	J & C Lewin
F33861	K Hodson	F33941	R & K Jowett	F34021	J & C Lewin
F33862	K Hodson	F33942	R & K Jowett	F34022	J & C Lewin
F33863	K Hodson	F33943	P E Knight	F34023	J & C Lewin
F33864	K Hodson	F33944	P E Knight	F34024	R T Ling
F33865	E & D Homeshaw	F33945	P E Knight	F34025	R T Ling
F33866	E & D Homeshaw	F33946	P E Knight	F34026	R T Ling
F33867	E & D Homeshaw	F33947	P E Knight	F34027	R T Ling
F33868	E & D Homeshaw	F33948	P E Knight	F34028	R T Ling
F33869	E & D Homeshaw	F33949	P E Knight	F34029	R T Ling
F33870	E & D Homeshaw	F33950	P E Knight	F34030	R T Ling
F33871	E & D Homeshaw	F33951	P E Knight	F34031	R T Ling
F33872	E & D Homeshaw	F33952	P E Knight	F34032	R T Ling
F33873	G Houghton Brown	F33953	P E Knight	F34033	R T Ling
F33874	G Houghton Brown	F33954	P E Knight	F34034	R T Ling
F33875	G Houghton Brown	F33955	P E Knight	F34035	R T Ling
F33876	G Houghton Brown	F33956	P E Knight	F34036	R T Ling
F33877	G Houghton Brown	F33957	P E Knight	F34037	R T Ling
F33878	G Houghton Brown	F33958	P E Knight	F34038	R T Ling
F33879	G Houghton Brown	F33959	P E Knight	F34039	R T Ling
F33880	G Houghton Brown	F33960	Anne Langley	F34040	R T Ling
F33881	G Houghton Brown	F33961	Anne Langley	F34041	R T Ling
F33882	G Houghton Brown	F33962	Anne Langley	F34042	R T Ling
F33883	G Houghton Brown	F33963	Anne Langley	F34043	R T Ling
F33884	G Houghton Brown	F33964	Anne Langley	F34044	R T Ling
F33885	G Houghton Brown	F33965	C D & M Leigh	F34045	R T Ling
F33886	G Houghton Brown	F33966	C D & M Leigh	F34046	A J Look
F33887	G Houghton Brown	F33967	C D & M Leigh	F34047	A J Look
F33888	G Houghton Brown	F33968	C D & M Leigh	F34048	A J Look
F33889	G Houghton Brown	F33969	C D & M Leigh	F34049	A J Look
F33890	G Houghton Brown	F33970	C D & M Leigh	F34050	A J Look
F33891	G Houghton Brown	F33971	T Lever	F34051	A J Look
F33892	ID & J Howard	F33972	T Lever	F34052	A J Look
F33893	ID & J Howard	F33973	T Lever	F34053	Mr A Luton-Hughes
F33894	ID & J Howard	F33974	T Lever	F34054	Mr A Luton-Hughes
F33895	ID & J Howard	F33975	T Lever	F34055	Mr A Luton-Hughes
F33896	ID & J Howard	F33976	T Lever	F34056	Mr A Luton-Hughes
F33897	ID & J Howard	F33977	T Lever	F34057	Mr A Luton-Hughes
F33898	ID & J Howard	F33978	T Lever	F34058	Mr A Luton-Hughes
F33899	ID & J Howard	F33979	T Lever	F34059	Mr A Luton-Hughes
F33900	ID & J Howard	F33980	T Lever	F34060	M & S Madgwick
F33901	ID & J Howard	F33981	T Lever	F34061	M & S Madgwick
F33902	ID & J Howard	F33982	T Lever	F34062	M & S Madgwick
F33903	ID & J Howard	F33983	T Lever	F34063	M & S Madgwick
F33904	ID & J Howard	F33984	T Lever	F34064	M & S Madgwick
F33905	ID & J Howard	F33985	T Lever	F34065	D & V Marshall Cook
F33906	G Ingleby	F33986	T Lever	F34066	D & V Marshall Cook
F33907	G Ingleby	F33987	T Lever	F34067	D & V Marshall Cook
F33908	G Ingleby	F33988	T Lever	F34068	D & V Marshall Cook
F33909	G Ingleby	F33989	T Lever	F34069	D & V Marshall Cook
F33910	G Ingleby	F33990	T Lever	F34070	D & V Marshall Cook
F33911	G Ingleby	F33991	T Lever	F34071	D & V Marshall Cook
F33912	G Ingleby	F33992	T Lever	F34072	D & V Marshall Cook
F33913	G Ingleby	F33993	T Lever	F34073	D & V Marshall Cook
F33914	G Ingleby	F33994	T Lever	F34074	D & V Marshall Cook
F33915	G Ingleby	F33995	T Lever	F34075	D & V Marshall Cook
F33916	G Ingleby	F33996	T Lever	F34076	D & V Marshall Cook
F33917	G Ingleby	F33997	T Lever	F34077	D & V Marshall Cook
F33918	G Ingleby	F33998	T Lever	F34078	D & V Marshall Cook
F33919	G Ingleby	F33999	T Lever	F34079	D & V Marshall Cook
F33920	G Ingleby	F34000	T Lever	F34080	D & V Marshall Cook
F33921	G Ingleby	F34001	T Lever	F34081	D & V Marshall Cook
F33922	G Ingleby	F34002	T Lever	F34082	D & V Marshall Cook
F33923	G Ingleby	F34003	T Lever	F34083	D & V Marshall Cook
F33924	G Ingleby	F34004	T Lever	F34084	D & V Marshall Cook
F33925	G Ingleby	F34005	T Lever	F34085	D & V Marshall Cook

F34086 D & V Marshall Cook
F34087 D & V Marshall Cook
F34088 D & V Marshall Cook
F34089 D & V Marshall Cook
F34090 D & V Marshall Cook
F34091 D & V Marshall Cook
F34092 D & V Marshall Cook
F34093 D & V Marshall Cook
F34094 D & V Marshall Cook
F34095 D & V Marshall Cook
F34096 D & V Marshall Cook
F34097 K Martin
F34098 K Martin
F34099 K Martin
F34100 K Martin
F34101 K Martin
F34102 K Martin
F34103 K Martin
F34104 K Martin
F34105 K Martin
F34106 K Martin
F34107 K Martin
F34108 P L Mascaux
F34109 P L Mascaux
F34110 Mrs H Mayles
F34111 Mrs H Mayles
F34112 Mrs H Mayles
F34113 Mrs H Mayles
F34114 Mrs F McAvooy
F34115 Mrs F McAvooy
F34116 Mrs F McAvooy
F34117 T McKay
F34118 T McKay
F34119 T McKay
F34120 T McKay
F34121 C & H Mead
F34122 C & H Mead
F34123 C & H Mead
F34124 C & H Mead
F34125 C & H Mead
F34126 C & H Mead
F34127 C & H Mead
F34128 C & H Mead
F34129 C & H Mead
F34130 C & H Mead
F34131 C & H Mead
F34132 C & H Mead
F34133 C & H Mead
F34134 C & H Mead
F34135 C & H Mead
F34136 C & H Mead
F34137 C & H Mead
F34138 C & H Mead
F34139 C & H Mead
F34140 C & H Mead
F34141 C & H Mead
F34142 C & H Mead
F34143 C & H Mead
F34144 C & H Mead
F34145 C & H Mead
F34146 C & H Mead
F34147 C & H Mead
F34148 C & H Mead
F34149 C & H Mead
F34150 C & H Mead
F34151 A Brodie & H Menos
F34152 A Brodie & H Menos
F34153 A Brodie & H Menos
F34154 A Brodie & H Menos
F34155 J W Merrell
F34156 J W Merrell
F34157 Mr C Morse
F34158 Mr C Morse
F34159 Mr C Morse
F34160 Mr C Morse
F34161 Mr C Morse
F34162 Mr C Morse
F34163 Mr C Morse
F34164 Mr C Morse
F34165 Mr C Morse

F34166 Mr C Morse
F34167 Mr C Morse
F34168 Mr C Morse
F34169 Mr C Morse
F34170 Mr C Morse
F34171 M D J Newell
F34172 M D J Newell
F34173 M D J Newell
F34174 M D J Newell
F34175 M D J Newell
F34176 M D J Newell
F34177 M D J Newell
F34178 M D J Newell
F34179 M D J Newell
F34180 M D J Newell
F34181 M D J Newell
F34182 M D J Newell
F34183 M D J Newell
F34184 S Norgrove
F34185 S Norgrove
F34186 S Norgrove
F34187 S Norgrove
F34188 S Norgrove
F34189 S Norgrove
F34190 S Norgrove
F34191 S Norgrove
F34192 S Norgrove
F34193 S Norgrove
F34194 S Norgrove
F34195 S Norgrove
F34196 S Norgrove
F34197 S Norgrove
F34198 S Norgrove
F34199 S Norgrove
F34200 S Norgrove
F34201 S Norgrove
F34202 S Norgrove
F34203 S Norgrove
F34204 S Norgrove
F34205 S Norgrove
F34206 S Norgrove
F34207 S Norgrove
F34208 S Norgrove
F34209 S Norgrove
F34210 S Norgrove
F34211 S Norgrove
F34212 S Norgrove
F34213 S Norgrove
F34214 Mrs A North
F34215 Mrs A North
F34216 Mrs A North
F34217 Mrs A North
F34218 Mrs A North
F34219 Mrs A North
F34220 Mrs A North
F34221 Mrs A North
F34222 Mrs A North
F34223 Mrs A North
F34224 Miss A North
F34225 Miss A North
F34226 Miss A North
F34227 Miss A North
F34228 Miss A North
F34229 Miss A North
F34230 A Norton
F34231 A Norton
F34232 A Norton
F34233 A Norton
F34234 A Norton
F34235 A Norton
F34236 A Norton
F34237 A Norton
F34238 A Norton
F34239 A Norton
F34240 A Norton
F34241 R O'Gorman
F34242 R O'Gorman
F34243 R O'Gorman
F34244 R O'Gorman
F34245 R O'Gorman

F34246 R O'Gorman
F34247 R O'Gorman
F34248 R O'Gorman
F34249 E O'Grady
F34250 E O'Grady
F34251 E O'Grady
F34252 E O'Grady
F34253 W & S Osborne
F34254 W & S Osborne
F34255 W & S Osborne
F34256 I Owen & Co
F34257 I Owen & Co
F34258 I Owen & Co
F34259 I Owen & Co
F34260 I Owen & Co
F34261 I Owen & Co
F34262 D P Osborne
F34263 D P Osborne
F34264 D P Osborne
F34265 D P Osborne
F34266 D P Osborne
F34267 D P Osborne
F34268 D P Osborne
F34269 D P Osborne
F34270 D P Osborne
F34271 D P Osborne
F34272 D P Osborne
F34273 R Owen
F34274 R Owen
F34275 R Owen
F34276 R Owen
F34277 R Owen
F34278 R Owen
F34279 R Owen
F34280 R Owen
F34281 R Owen
F34282 R Owen
F34283 R Owen
F34284 R Owen
F34285 R Owen
F34286 R Owen
F34287 B W Pamphilon
F34288 J L Parkin
F34289 J L Parkin
F34290 J L Parkin
F34291 J L Parkin
F34292 J L Parkin
F34293 J L Parkin
F34294 J L Parkin
F34295 J L Parkin
F34296 L Parry-Jones
F34297 L Parry-Jones
F34298 L Parry-Jones
F34299 R Patrick
F34300 L Paul
F34301 L Paul
F34302 L Paul
F34303 L Paul
F34304 L Paul
F34305 L Paul
F34306 L Paul
F34307 L Paul
F34308 L Paul
F34309 L Paul
F34310 L Paul
F34311 L Paul
F34312 L Paul
F34313 L Paul
F34314 L Paul
F34315 L Paul
F34316 L Paul
F34317 L Paul
F34318 L Paul
F34319 L Paul
F34320 L Paul
F34321 B Pearce
F34322 B Pearce
F34323 B Pearce
F34324 B Pearce
F34325 B Pearce

F34326 J Pearson
 F34327 J Pearson
 F34328 J Pearson
 F34329 J Pearson
 F34330 J Pearson
 F34331 J Pearson
 F34332 J Pearson
 F34333 J Pearson
 F34334 J Pearson
 F34335 J Pearson
 F34336 J Pearson
 F34337 P A Phelps
 F34338 P A Phelps
 F34339 P A Phelps
 F34340 P A Phelps
 F34341 P A Phelps
 F34342 P A Phelps
 F34343 P A Phelps
 F34344 P A Phelps
 F34345 J R & G S Primrose
 F34346 J R & G S Primrose
 F34347 J R & G S Primrose
 F34348 J R & G S Primrose
 F34349 J R & G S Primrose
 F34350 J R & G S Primrose
 F34351 Mr & Mrs A Andrews
 F34352 J R & G S Primrose
 F34353 J R & G S Primrose
 F34354 J R & G S Primrose
 F34355 J R & G S Primrose
 F34356 J R & G S Primrose
 F34357 J R & G S Primrose
 F34358 J R & G S Primrose
 F34359 J R & G S Primrose
 F34360 J R & G S Primrose
 F34361 J R & G S Primrose
 F34362 J R & G S Primrose
 F34363 J R & G S Primrose
 F34364 J R & G S Primrose
 F34365 J R & G S Primrose
 F34366 J R & G S Primrose
 F34367 J R & G S Primrose
 F34368 J R & G S Primrose
 F34369 J R & G S Primrose
 F34370 J R & G S Primrose
 F34371 J R & G S Primrose
 F34372 J R & G S Primrose
 F34373 J R & G S Primrose
 F34374 J R & G S Primrose
 F34375 J R & G S Primrose
 F34376 J R & G S Primrose
 F34377 J R & G S Primrose
 F34378 J R & G S Primrose
 F34379 J Purdie
 F34380 J Purdie
 F34381 J Purdie
 F34382 J Purdie
 F34383 J Purdie
 F34384 J Purdie
 F34385 J Purdie
 F34386 J Purdie
 F34387 S Pyne
 F34388 S Pyne
 F34389 S Pyne
 F34390 S Pyne
 F34391 S Pyne
 F34392 Bryan Read Ltd
 F34393 Bryan Read Ltd
 F34394 Bryan Read Ltd
 F34395 Bryan Read Ltd
 F34396 Bryan Read Ltd
 F34397 Bryan Read Ltd
 F34398 Bryan Read Ltd
 F34399 Bryan Read Ltd
 F34400 Bryan Read Ltd
 F34401 Bryan Read Ltd
 F34402 Bryan Read Ltd
 F34403 Bryan Read Ltd
 F34404 Bryan Read Ltd
 F34405 Bryan Read Ltd

F34406 Bryan Read Ltd
 F34407 Bryan Read Ltd
 F34408 Bryan Read Ltd
 F34409 Bryan Read Ltd
 F34410 Bryan Read Ltd
 F34411 Bryan Read Ltd
 F34412 Bryan Read Ltd
 F34413 Bryan Read Ltd
 F34414 Bryan Read Ltd
 F34415 Bryan Read Ltd
 F34416 Bryan Read Ltd
 F34417 Bryan Read Ltd
 F34418 Bryan Read Ltd
 F34419 Bryan Read Ltd
 F34420 Bryan Read Ltd
 F34421 Bryan Read Ltd
 F34422 Bryan Read Ltd
 F34423 Bryan Read Ltd
 F34424 Bryan Read Ltd
 F34425 Bryan Read Ltd
 F34426 H Reynolds
 F34427 H Reynolds
 F34428 H Reynolds
 F34429 H Reynolds
 F34430 H Reynolds
 F34431 H Reynolds
 F34432 H Reynolds
 F34433 H Reynolds
 F34434 H Reynolds
 F34435 H Reynolds
 F34436 H Reynolds
 F34437 H Reynolds
 F34438 H Reynolds
 F34439 H Reynolds
 F34440 H Reynolds
 F34441 H Reynolds
 F34442 H Reynolds
 F34443 H Reynolds
 F34444 H Reynolds
 F34445 H Reynolds
 F34446 H Reynolds
 F34447 H Reynolds
 F34448 H Reynolds
 F34449 H Reynolds
 F34450 H Reynolds
 F34451 H Reynolds
 F34452 H Reynolds
 F34453 H Reynolds
 F34454 J & R Rider
 F34455 J & R Rider
 F34456 J & R Rider
 F34457 J & R Rider
 F34458 J & R Rider
 F34459 J & R Rider
 F34460 J & R Rider
 F34461 J & R Rider
 F34462 J & R Rider
 F34463 J & R Rider
 F34464 J & R Rider
 F34465 J & R Rider
 F34466 J & R Rider
 F34467 J & R Rider
 F34468 J & R Rider
 F34469 J & R Rider
 F34470 J & R Rider
 F34471 J & R Rider
 F34472 J & R Rider
 F34473 N & V Roach
 F34474 N & V Roach
 F34475 N & V Roach
 F34476 N & V Roach
 F34477 L A Rollason
 F34478 L A Rollason
 F34479 L A Rollason
 F34480 O Roberts
 F34481 O Roberts
 F34482 O Roberts
 F34483 O Roberts
 F34484 O Roberts
 F34485 O Roberts

F34486 O Roberts
 F34487 O Roberts
 F34488 O Roberts
 F34489 O Roberts
 F34490 O Roberts
 F34491 O Roberts
 F34492 O Roberts
 F34493 O Roberts
 F34494 O Roberts
 F34495 W Roberts
 F34496 W Roberts
 F34497 W Roberts
 F34498 W Roberts
 F34499 W Roberts
 F34500 W Roberts
 F34501 W Roberts
 F34502 W Roberts
 F34503 W Roberts
 F34504 W Roberts
 F34505 W Roberts
 F34506 W Roberts
 F34507 W Roberts
 F34508 W Roberts
 F34509 W Roberts
 F34510 W Roberts
 F34511 W Roberts
 F34512 W Roberts
 F34513 W Roberts
 F34514 W Roberts
 F34515 W Roberts
 F34516 W Roberts
 F34517 W Roberts
 F34518 W Roberts
 F34519 W Roberts
 F34520 W Roberts
 F34521 W Roberts
 F34522 W Roberts
 F34523 W Roberts
 F34524 W Roberts
 F34525 Mr P D Roff
 F34526 Mr P D Roff
 F34527 Mr P D Roff
 F34528 Mr P D Roff
 F34529 Mr P D Roff
 F34530 Mr P D Roff
 F34531 Mr P D Roff
 F34532 Mr P D Roff
 F34533 Mr P D Roff
 F34534 Mr P D Roff
 F34535 Mr P D Roff
 F34536 Mr P D Roff
 F34537 Mr P D Roff
 F34538 Mr P D Roff
 F34539 Mr P D Roff
 F34540 Mr P D Roff
 F34541 Mr P D Roff
 F34542 H Rosenvinge
 F34543 H Rosenvinge
 F34544 A Sutcliffe
 F34545 A Sutcliffe
 F34546 A Sutcliffe
 F34547 Mrs V Tate
 F34548 D Sheppy
 F34549 D Sheppy
 F34550 D Sheppy
 F34551 D Sheppy
 F34552 D Sheppy
 F34553 D Sheppy
 F34554 D Sheppy
 F34555 D Sheppy
 F34556 D Sheppy
 F34557 D Sheppy
 F34558 D Sheppy
 F34559 D Sheppy
 F34560 D Sheppy
 F34561 D Sheppy
 F34562 D Sheppy
 F34563 D Sheppy
 F34564 D Sheppy
 F34565 D Sheppy

F34566 D Sheppy
F34567 D Sheppy
F34568 Mr & Mrs Shute
F34569 Mr & Mrs Shute
F34570 Mr & Mrs Shute
F34571 Mr & Mrs Shute
F34572 Mr & Mrs Shute
F34573 Mr & Mrs Shute
F34574 Mr & Mrs Shute
F34575 Mr & Mrs Shute
F34576 Mr & Mrs Shute
F34577 Mr & Mrs Shute
F34578 Mr & Mrs Shute
F34579 Mr & Mrs Shute
F34580 D A Squibbs
F34581 D A Squibbs
F34582 D A Squibbs
F34583 D A Squibbs
F34584 D A Squibbs
F34585 D A Squibbs
F34586 A V St Joseph
F34587 A V St Joseph
F34588 A V St Joseph
F34589 A V St Joseph
F34590 J Stanek
F34591 J Stanek
F34592 J Stanek
F34593 J Stanek
F34594 J Stanek
F34595 J Stanek
F34596 J Stanek
F34597 J Stanek
F34598 J Stanek
F34599 J Stanek
F34600 J Stanek
F34601 J Stanek
F34602 J Stanek
F34603 J Stanek
F34604 J Stanek
F34605 J Stanek
F34606 J Stanek
F34607 J Stanek
F34608 J Stanek
F34609 J Stanek
F34610 J Stanek
F34611 J Stanek
F34612 J Stanek
F34613 J Stanek
F34614 J Stanek
F34615 J Stanek
F34616 J Stanek
F34617 J Stanek
F34618 J Stanek
F34619 St Just Farms Ltd
F34620 St Just Farms Ltd
F34621 St Just Farms Ltd
F34622 St Just Farms Ltd
F34623 St Just Farms Ltd
F34624 St Just Farms Ltd
F34625 St Just Farms Ltd
F34626 St Just Farms Ltd
F34627 St Just Farms Ltd
F34628 St Just Farms Ltd
F34629 St Just Farms Ltd
F34630 St Just Farms Ltd
F34631 St Just Farms Ltd
F34632 St Just Farms Ltd
F34633 St Just Farms Ltd
F34635 St Just Farms Ltd
F34636 St Just Farms Ltd
F34637 R Stewart
F34638 R Stewart
F34639 R Stewart
F34640 R Stewart
F34641 R Stewart
F34642 R Stewart
F34643 R Stewart
F34644 R Stewart
F34645 R Stewart
F34646 R Stewart

F34647 R Stewart
F34648 R Stewart
F34649 R Stewart
F34650 R Stewart
F34651 R Stewart
F34652 R Stewart
F34653 R Stewart
F34654 R Stewart
F34655 J T J Stone
F34656 J T J Stone
F34657 J T J Stone
F34658 J T J Stone
F34659 J T J Stone
F34660 J T J Stone
F34661 J T J Stone
F34662 J T J Stone
F34663 S E Sunter
F34664 S E Sunter
F34665 S E Sunter
F34666 S E Sunter
F34667 S E Sunter
F34668 S E Sunter
F34669 N Sutton
F34670 N Sutton
F34671 N Sutton
F34672 N Sutton
F34673 N Sutton
F34674 N Sutton
F34675 N Sutton
F34676 N Sutton
F34677 N Sutton
F34678 N Sutton
F34679 N Sutton
F34680 N Sutton
F34681 S E W Temple
F34682 S E W Temple
F34683 S E W Temple
F34684 S E W Temple
F34685 S E W Temple
F34686 S E W Temple
F34687 S E W Temple
F34688 S E W Temple
F34689 S E W Temple
F34690 S E W Temple
F34691 S E W Temple
F34692 Mr & Mrs A Andrews
F34693 S E W Temple
F34694 S E W Temple
F34695 S E W Temple
F34696 S E W Temple
F34697 D Thomas
F34698 D Thomas
F34699 B & H Thomas
F34700 B & H Thomas
F34701 B & H Thomas
F34702 B & H Thomas
F34703 R J Thomas & Sons
F34704 R J Thomas & Sons
F34705 R J Thomas & Sons
F34706 R J Thomas & Sons
F34707 R J Thomas & Sons
F34708 R J Thomas & Sons
F34709 R J Thomas & Sons
F34710 R J Thomas & Sons
F34711 R J Thomas & Sons
F34712 R J Thomas & Sons
F34713 R J Thomas & Sons
F34714 R J Thomas & Sons
F34715 R J Thomas & Sons
F34716 K Thorne
F34717 K Thorne
F34718 G & A Tomlinson
F34719 G & A Tomlinson
F34720 G & A Tomlinson
F34721 J Turner
F34722 J Turner
F34723 G Tutton
F34724 G Tutton
F34725 G Tutton
F34726 G Tutton

F34727 G Tutton
F34728 G Tutton
F34729 G Tutton
F34730 G Tutton
F34731 G Tutton
F34732 G Tutton
F34733 G Tutton
F34734 G Tutton
F34735 G Tutton
F34736 G Tutton
F34737 G Tutton
F34738 G Tutton
F34739 G Tutton
F34740 G Tutton
F34741 G Tutton
F34742 G Tutton
F34743 G Tutton
F34744 G Tutton
F34745 G Tutton
F34746 G Tutton
F34747 G Tutton
F34748 G Tutton
F34749 G Tutton
F34750 Philip Tytler
F34751 Philip Tytler
F34752 Philip Tytler
F34753 Philip Tytler
F34754 G T Vasey & Son
F34755 G T Vasey & Son
F34756 G T Vasey & Son
F34757 G T Vasey & Son
F34758 G T Vasey & Son
F34759 G & H Walker
F34760 G & H Walker
F34761 G & H Walker
F34762 G & H Walker
F34763 G & H Walker
F34764 G & H Walker
F34765 G & H Walker
F34766 G & H Walker
F34767 G & H Walker
F34768 G & H Walker
F34769 G & H Walker
F34770 G & H Walker
F34771 G & H Walker
F34772 G & H Walker
F34773 G & H Walker
F34774 G & H Walker
F34775 G & H Walker
F34776 G & H Walker
F34777 G & H Walker
F34778 G & H Walker
F34779 D Walmsley
F34780 D Walmsley
F34781 D Walmsley
F34782 D Walmsley
F34783 D Walmsley
F34784 R Weston
F34785 R Weston
F34786 R Weston
F34787 R Weston
F34788 R Weston
F34789 R Weston
F34790 R Weston
F34791 R Weston
F34792 R Weston
F34793 R Weston
F34794 J H Whalley
F34795 J H Whalley
F34796 J H Whalley
F34797 J H Whalley
F34798 J H Whalley
F34799 J H Whalley
F34800 J H Whalley
F34801 J H Whalley
F34802 T White
F34803 T White
F34804 T White
F34805 T White
F34806 T White

F34807	T White	F34887	R Young	F34967	M Blanche
F34808	T White	F34888	R Young	F34968	M Blanche
F34809	T White	F34889	Mr & Mrs A Andrews	F34969	M Blanche
F34810	T White	F34890	R Young	F34970	M Blanche
F34811	T White	F34891	R Young	F34971	M Blanche
F34812	T White	F34892	R Young	F34972	M Blanche
F34813	T White	F34893	R Young	F34973	M Blanche
F34814	T White	F34894	R Young	F34974	M Blanche
F34815	T White	F34895	R Young	F34975	M Blanche
F34816	T White	F34896	R Young	F34976	M Blanche
F34817	T White	F34897	R Young	F34977	M Blanche
F34818	T White	F34898	R Young	F34978	M Blanche
F34819	T White	F34899	R Young	F34979	M Blanche
F34820	T White	F34900	R Young	F34980	M Blanche
F34821	T White	F34901	R Young	F34981	M Blanche
F34822	T White	F34902	R Young	F34982	M Blanche
F34823	T White	F34903	R Young	F34983	M Blanche
F34824	T White	F34904	R Young	F34984	M Blanche
F34825	T White	F34905	R Young	F34985	M Blanche
F34826	T White	F34906	R Young	F34986	M Blanche
F34827	T White	F34907	R Young	F34987	M Blanche
F34828	T White	F34908	R Young	F34988	Gatcombe Park
F34829	T White	F34909	R Young	F34989	Gatcombe Park
F34830	T White	F34910	R Young	F34990	Gatcombe Park
F34831	S Wildgoose	F34911	R Young	F34991	Gatcombe Park
F34832	S Wildgoose	F34912	R Young	F34992	Gatcombe Park
F34833	S Wildgoose	F34913	R Young	F34993	Gatcombe Park
F34834	S Wildgoose	F34914	R Young	F34994	Gatcombe Park
F34835	S Wildgoose	F34915	R Young	F34995	Gatcombe Park
F34836	Williams & C Litchfield	F34916	R Young	F34996	Gatcombe Park
F34837	Williams & C Litchfield	F34917	R Young	F34997	Gatcombe Park
F34838	Williams & C Litchfield	F34918	R Young	F34998	Gatcombe Park
F34839	D & T Williams	F34919	R Young	F34999	Gatcombe Park
F34840	D & T Williams	F34920	R Young	F35000	Gatcombe Park
F34841	D & T Williams	F34921	R Young	F35001	Gatcombe Park
F34842	D & T Williams	F34922	R Young	F35002	Gatcombe Park
F34843	D & T Williams	F34923	R Young	F35003	Gatcombe Park
F34844	D & T Williams	F34924	R Young	F35004	Gatcombe Park
F34845	D & T Williams	F34925	R Young	F35005	Gatcombe Park
F34846	D & T Williams	F34926	R Young	F35006	Gatcombe Park
F34847	D & T Williams	F34927	R Young	F35007	Gatcombe Park
F34848	D & T Williams	F34928	R Young	F35008	Gatcombe Park
F34849	D & T Williams	F34929	R Young	F35009	Gatcombe Park
F34850	D & T Williams	F34930	R Young	F35010	Gatcombe Park
F34851	G H Woollatt	F34931	R Young	F35011	Gatcombe Park
F34852	G H Woollatt	F34932	Mr & Mrs A Andrews	F35012	Gatcombe Park
F34853	J Woolgar	F34933	Mr & Mrs A Andrews	F35013	Gatcombe Park
F34854	J Woolgar	F34934	Mr & Mrs A Andrews	F35014	Gatcombe Park
F34855	J Woolgar	F34935	TA & EL Patchett	F35015	Gatcombe Park
F34856	J Woolgar	F34936	TA & EL Patchett	F35016	Gatcombe Park
F34857	J Woolgar	F34937	TA & EL Patchett	F35017	Gatcombe Park
F34858	J Woolgar	F34938	TA & EL Patchett	F35018	Gatcombe Park
F34859	J Woolgar	F34939	Fieldpower Ltd	F35019	Gatcombe Park
F34860	J Woolgar	F34940	Fieldpower Ltd	F35020	Gatcombe Park
F34861	R Young	F34941	Fieldpower Ltd	F35021	Gatcombe Park
F34862	R Young	F34942	Fieldpower Ltd	F35022	Gatcombe Park
F34863	R Young	F34943	Fieldpower Ltd	F35023	Gatcombe Park
F34864	R Young	F34944	Fieldpower Ltd	F35024	Gatcombe Park
F34865	R Young	F34945	A Rees	F35025	Gatcombe Park
F34866	R Young	F34946	Owen J Jones	F35026	Gatcombe Park
F34867	R Young	F34947	Owen J Jones	F35027	Gatcombe Park
F34868	R Young	F34948	Owen J Jones	F35028	Gatcombe Park
F34869	R Young	F34949	Owen J Jones	F35029	Gatcombe Park
F34870	R Young	F34950	Owen J Jones	F35030	Gatcombe Park
F34871	R Young	F34951	Owen J Jones	F35031	Gatcombe Park
F34872	R Young	F34952	Owen J Jones	F35032	Gatcombe Park
F34873	R Young	F34953	Owen J Jones	F35033	Gatcombe Park
F34874	R Young	F34954	Owen J Jones	F35034	Gatcombe Park
F34875	R Young	F34955	Owen J Jones	F35035	Gatcombe Park
F34876	R Young	F34956	Owen J Jones	F35036	Gatcombe Park
F34877	R Young	F34957	Owen J Jones	F35037	Gatcombe Park
F34878	R Young	F34958	Owen J Jones	F35038	G Swanton & C Shell
F34879	R Young	F34959	W & D Wayne	F35039	G Swanton & C Shell
F34880	R Young	F34960	M Blanche	F35040	G Swanton & C Shell
F34881	R Young	F34961	M Blanche	F35041	N Staunton
F34882	R Young	F34962	M Blanche	F35042	E & AE Black
F34883	R Young	F34963	M Blanche	F35043	T & Mrs J Watsham
F34884	Mr & Mrs A Andrews	F34964	M Blanche	F35044	T & Mrs J Watsham
F34885	R Young	F34965	M Blanche	F35045	T & Mrs J Watsham
F34886	R Young	F34966	M Blanche	F35046	T & Mrs J Watsham

F35527 B Dowling
F35528 B Dowling
F35529 B Dowling
F35530 B Dowling
F35531 B Dowling
F35532 B Dowling
F35533 B Dowling
F35534 B Dowling
F35535 B Dowling
F35536 B Dowling
F35537 B Dowling
F35538 B Dowling
F35539 B Dowling
F35540 B Dowling
F35541 B Dowling
F35542 B Dowling
F35543 B Dowling
F35544 B Dowling
F35545 B Dowling
F35546 B Dowling
F35547 B Dowling
F35548 P Morgan
F35549 P Morgan
F35550 P Morgan
F35551 P Morgan
F35552 P Morgan
F35553 P Morgan
F35554 P Morgan
F35555 P Morgan
F35556 P Morgan
F35557 P Morgan
F35558 P Morgan
F35559 P Morgan
F35560 P Morgan
F35561 P Morgan
F35562 P Morgan
F35563 P Morgan
F35564 P Morgan
F35565 P Morgan
F35566 P Morgan
F35567 P Morgan
F35568 P Morgan
F35569 P Morgan
F35570 P Morgan
F35571 P Morgan
F35572 P Morgan
F35573 P Morgan
F35574 P Morgan
F35575 P Morgan
F35576 P Morgan
F35577 P Morgan
F35578 S Brodie
F35579 S Brodie
F35580 S Brodie
F35581 S Brodie
F35582 S Brodie
F35583 S Brodie
F35584 S Brodie
F35585 S Brodie
F35586 S Brodie
F35587 S Brodie
F35588 S Brodie
F35589 S Brodie
F35590 S Brodie
F35591 S Brodie
F35592 S Brodie
F35593 S Brodie
F35594 S Brodie
F35595 S Brodie
F35596 S Brodie
F35597 S Brodie
F35598 S Brodie
F35599 S Brodie
F35600 S Brodie
F35601 S Brodie
F35602 S Brodie
F35603 S Brodie
F35604 S Brodie
F35605 S Brodie
F35606 P & S Holdway

F35607 P & S Holdway
F35608 D & L Bedford
F35609 D & L Bedford
F35610 D & L Bedford
F35611 D & L Bedford
F35612 D & L Bedford
F35613 D & L Bedford
F35614 D & L Bedford
F35615 D & L Bedford
F35616 D D L Davies
F35617 D D L Davies
F35618 D D L Davies
F35619 D D L Davies
F35620 D D L Davies
F35621 D D L Davies
F35622 D D L Davies
F35623 D D L Davies
F35624 D D L Davies
F35625 D D L Davies
F35626 D D L Davies
F35627 D D L Davies
F35628 D D L Davies
F35629 D D L Davies
F35630 D D L Davies
F35631 D D L Davies
F35632 D D L Davies
F35633 D D L Davies
F35634 D D L Davies
F35635 D D L Davies
F35636 D D L Davies
F35637 D D L Davies
F35638 D D L Davies
F35639 D D L Davies
F35640 D D L Davies
F35641 D D L Davies
F35642 D D L Davies
F35643 D D L Davies
F35644 D D L Davies
F35645 D D L Davies
F35646 D D L Davies
F35647 D D L Davies
F35648 D D L Davies
F35649 D D L Davies
F35650 Mrs A Maxted-Page
F35651 J C Hewitt
F35652 J C Hewitt
F35653 J C Hewitt
F35654 J C Hewitt
F35655 J C Hewitt
F35656 J C Hewitt
F35657 J C Hewitt
F35658 J C Hewitt
F35659 J C Hewitt
F35660 J C Hewitt
F35661 J C Hewitt
F35662 J C Hewitt
F35663 J C Hewitt
F35664 J C Hewitt
F35665 J C Hewitt
F35666 J C Hewitt
F35667 J C Hewitt
F35668 J C Hewitt
F35669 J C Hewitt
F35670 J C Hewitt
F35671 J C Hewitt
F35672 J C Hewitt
F35673 J C Hewitt
F35674 J C Hewitt
F35675 J C Hewitt
F35676 J C Hewitt
F35677 J C Hewitt
F35678 J C Hewitt
F35679 J C Hewitt
F35680 J C Hewitt
F35681 J C Hewitt
F35682 J C Hewitt
F35683 C Lycett-Green
F35684 C Lycett-Green
F35685 C Lycett-Green
F35686 C Lycett-Green

F35687 C Lycett-Green
F35688 C Lycett-Green
F35689 C Lycett-Green
F35690 Mr A Jones
F35691 Mr A Jones
F35692 Mr A Jones
F35693 Mr A Jones
F35694 Mr A Jones
F35695 Mr A Jones
F35696 Mr A Jones
F35697 Mr A Jones
F35698 Mr A Jones
F35699 Mr A Jones
F35700 Mr A Jones
F35701 Mr A Jones
F35702 Mr A Jones
F35703 Mr A Jones
F35704 Mr A Jones
F35705 Mr A Jones
F35706 Mr A Jones
F35707 Mr A Jones
F35708 Mr A Jones
F35709 Mr A Jones
F35710 MA & JA Winn
F35711 MA & JA Winn
F35712 MA & JA Winn
F35713 MA & JA Winn
F35714 MA & JA Winn
F35715 Lavers, Lorch & Stone
F35716 Lavers, Lorch & Stone
F35717 Lavers, Lorch & Stone
F35718 Lavers, Lorch & Stone
F35719 Lavers, Lorch & Stone
F35720 Lavers, Lorch & Stone
F35721 Lavers, Lorch & Stone
F35722 Lavers, Lorch & Stone
F35723 Lavers, Lorch & Stone
F35724 MA & JA Winn
F35725 MA & JA Winn
F35726 MA & JA Winn
F35727 MA & JA Winn
F35728 MA & JA Winn
F35729 MA & JA Winn
F35730 MA & JA Winn
F35731 MA & JA Winn
F35732 MA & JA Winn
F35733 MA & JA Winn
F35734 MA & JA Winn
F35735 MA & JA Winn
F35736 MA & JA Winn
F35737 MA & JA Winn
F35738 MA & JA Winn
F35739 MA & JA Winn
F35740 MA & JA Winn
F35741 E Birks
F35742 E Birks
F35743 Miss R G Hamilton
F35744 R J Hedges
F35745 J R & G S Primrose
F35746 York King Ltd
F35747 A W Watchorn
F35748 A W Watchorn
F35749 Mr R G Thompson
F35750 Mr R G Thompson
F35751 Mr R G Thompson
F35752 Mrs P Sowter
F35753 Mrs P Sowter
F35754 Mrs P Sowter